

SUD

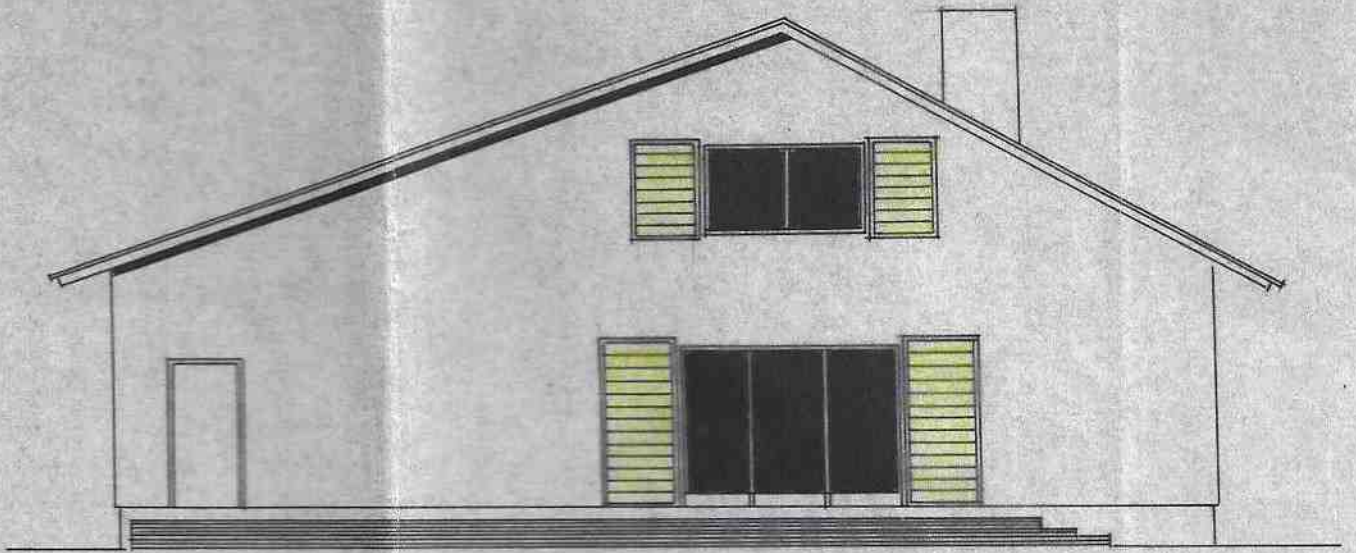

NORD

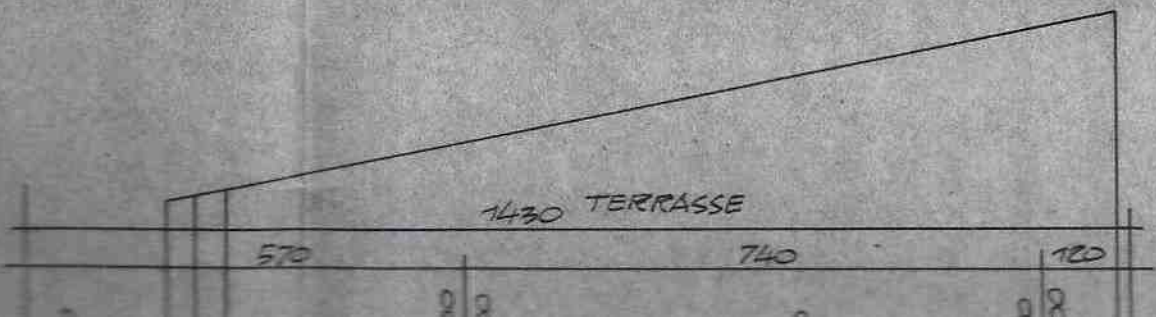
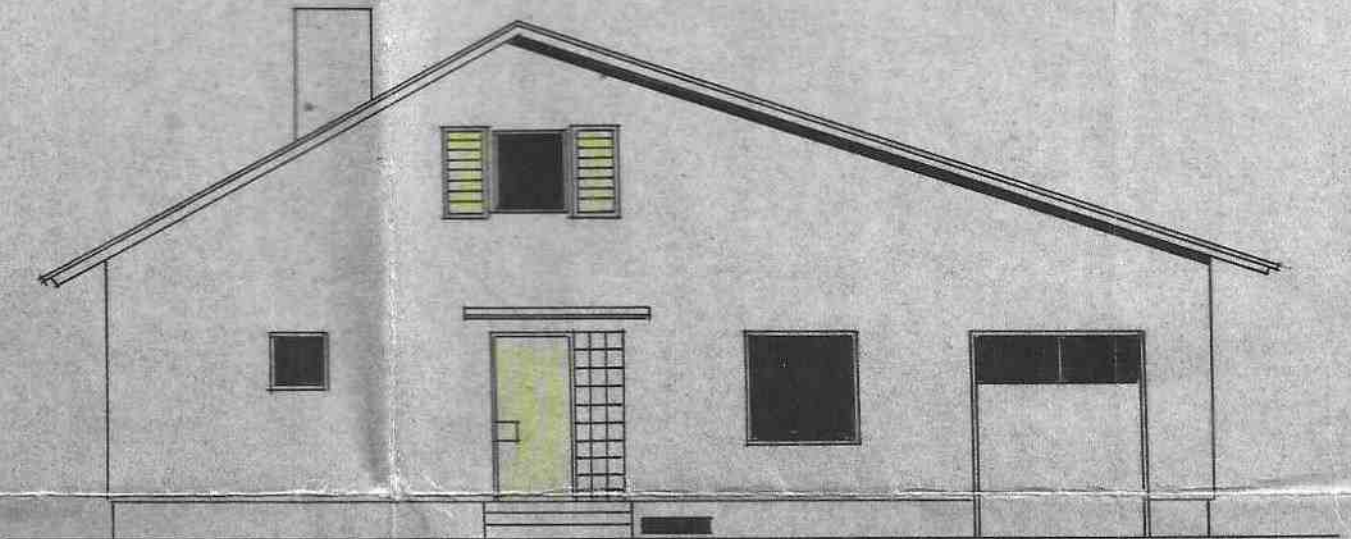

WEST

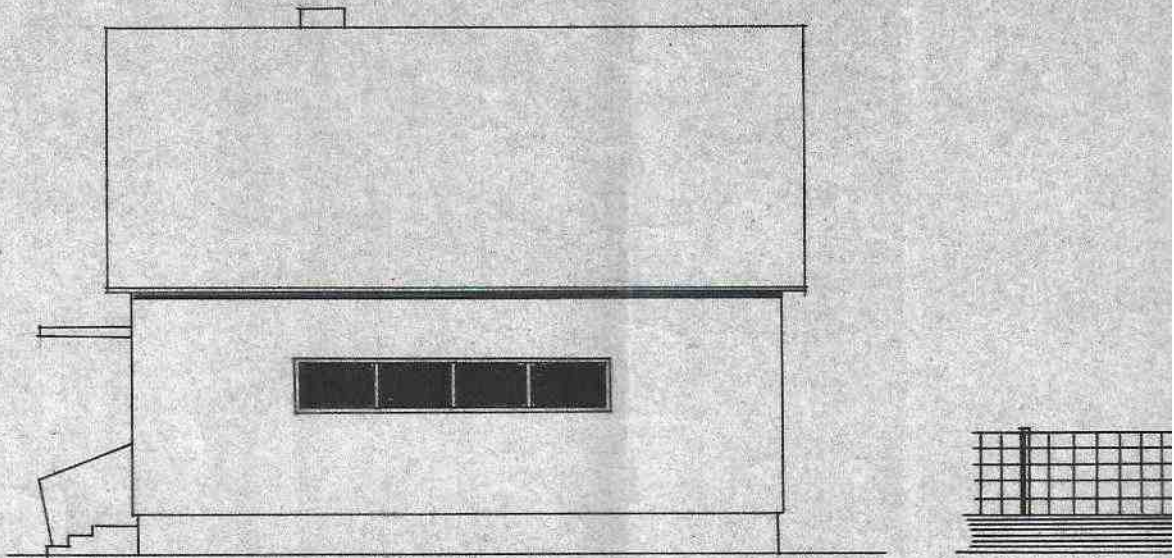

OST

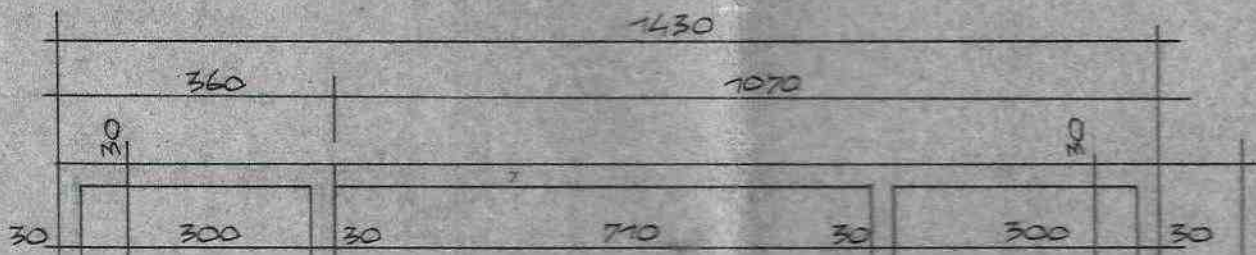
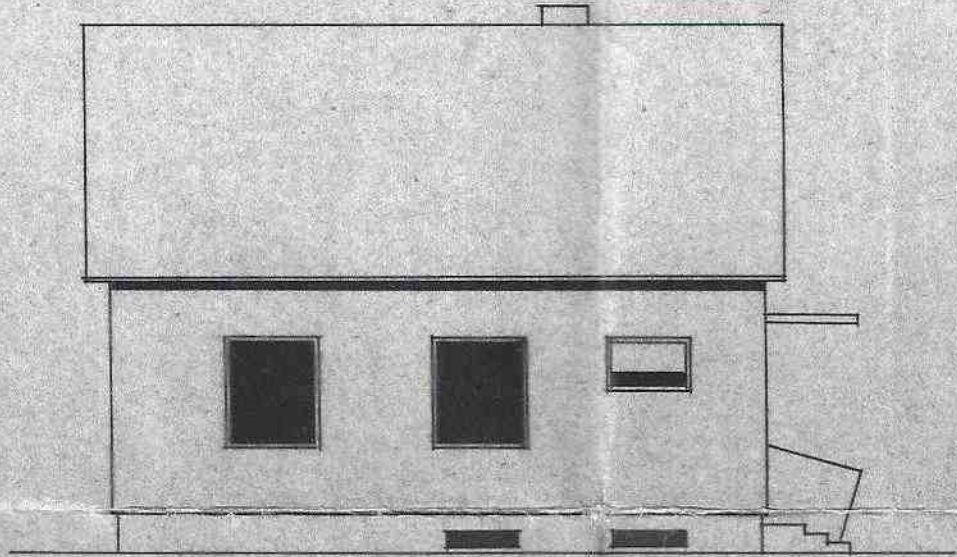

SITUATION  
M = 1:500

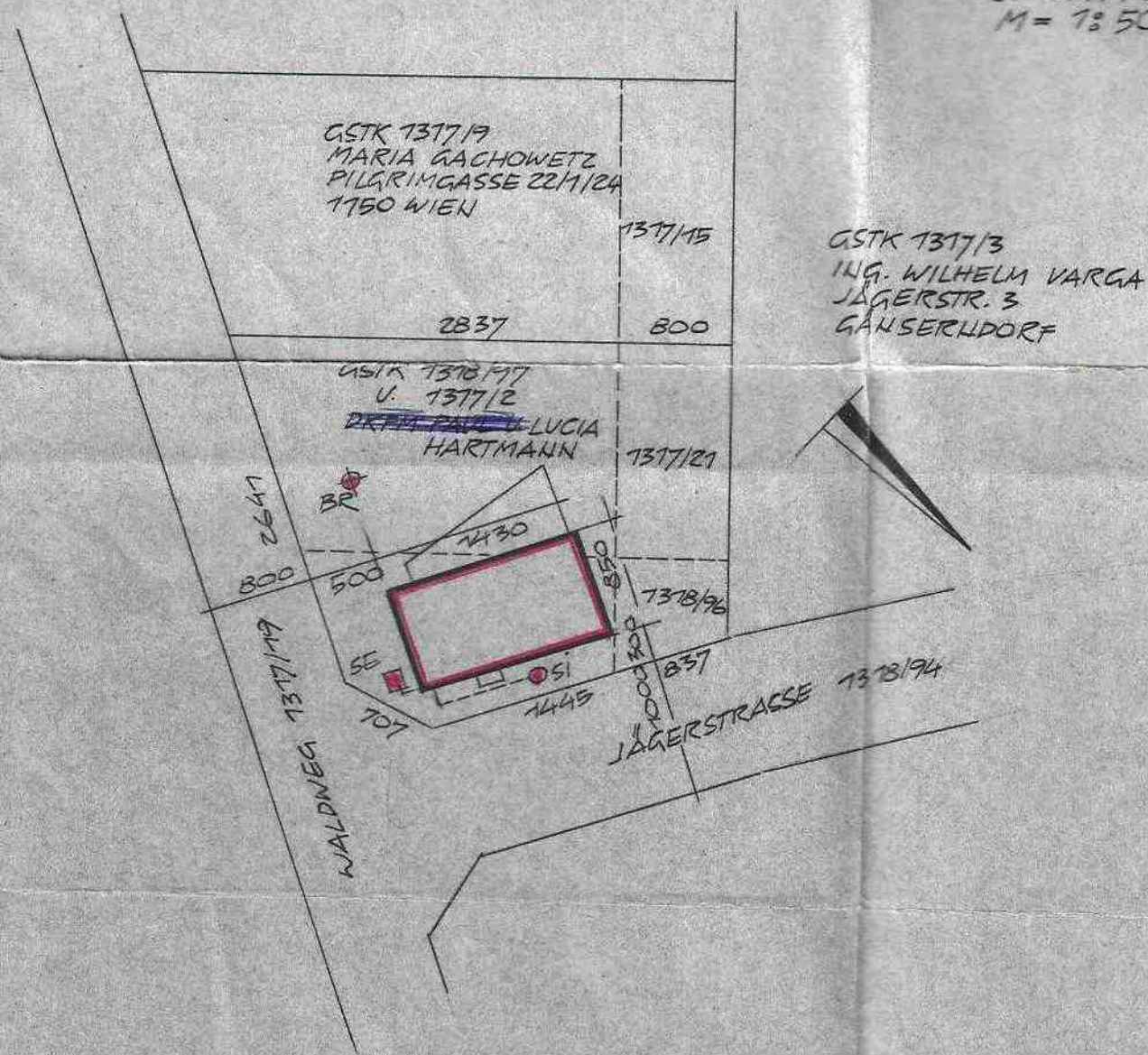

**EINREICHPLAN**  
**WOHNHAUS DKFM. PAUL U. LUCIA HARTMANN**  
**IN GÄNSERNDORF SÜD GStK 1318/97 U. 1317/2**  
**WOHNHAFT 1210 WIEN ANGERERSTR. 26/3/12**  
**M=1:100**

**BAUWERBER:**

**BAULEITER:**

BAUUNTERNEHMUNG  
MARTIN HAFERL  
2241 SCHÖNKIRCHEN, N.O.  
Gänserndorferstr. 43, Tel. 02282/571

SCHNITT



SITUATION  
M = 1:500

GSTK 7377/19  
MARIA GACHOWETZ  
PILGRIMGASSE 22/1/24  
1750 WIEN

1377/15

GSTK 7377/3  
ING. WILHELM VARGA





**WOHNHAUS LUCIA HARTMANN  
GÄNSERNDORF SÜD  
DACHGESCHOSS  
M=1:100  
NUTZFLÄCHE = 68,60 m<sup>2</sup>**

**BAUWERBER :**

**BAULEITER:**

BAUUNTERNEHMUNG  
MARTIN HAERL  
2241 SCHÖNKIRCHEN, N. O.  
Gänserndorferstr. 43, Tel. 02282/571

