

OST-ANSICHT

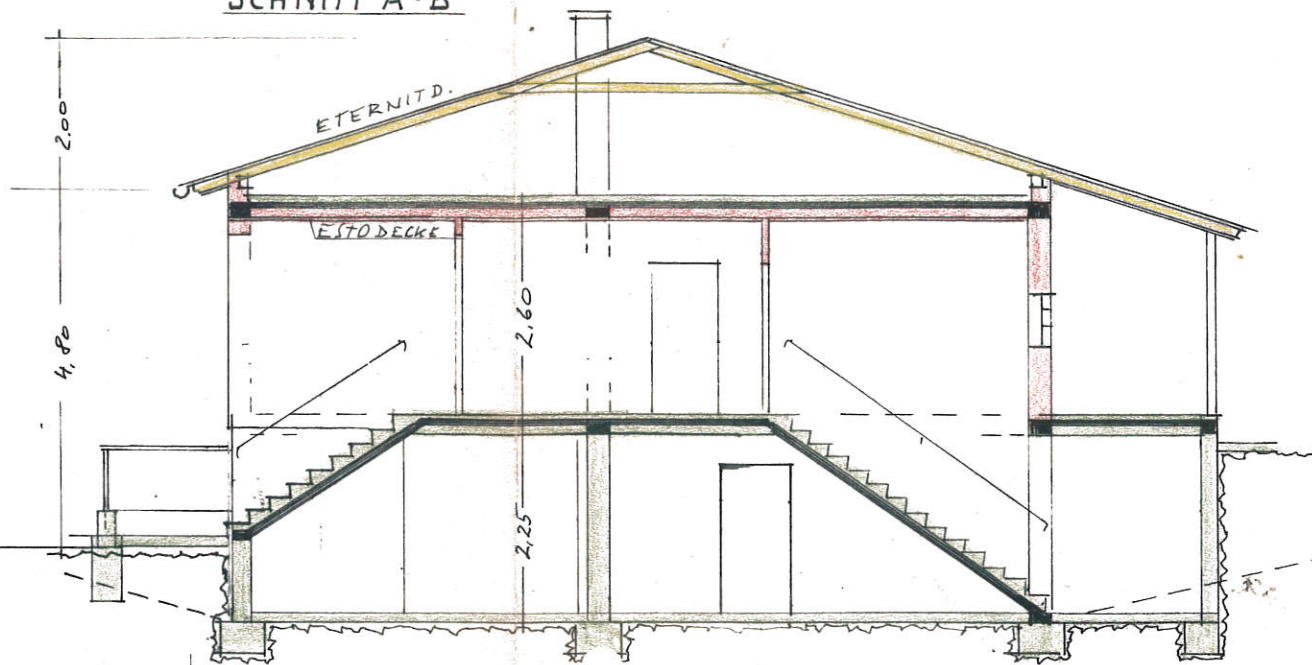

SCHNITT A-B



LAGEPLAN M 1:500

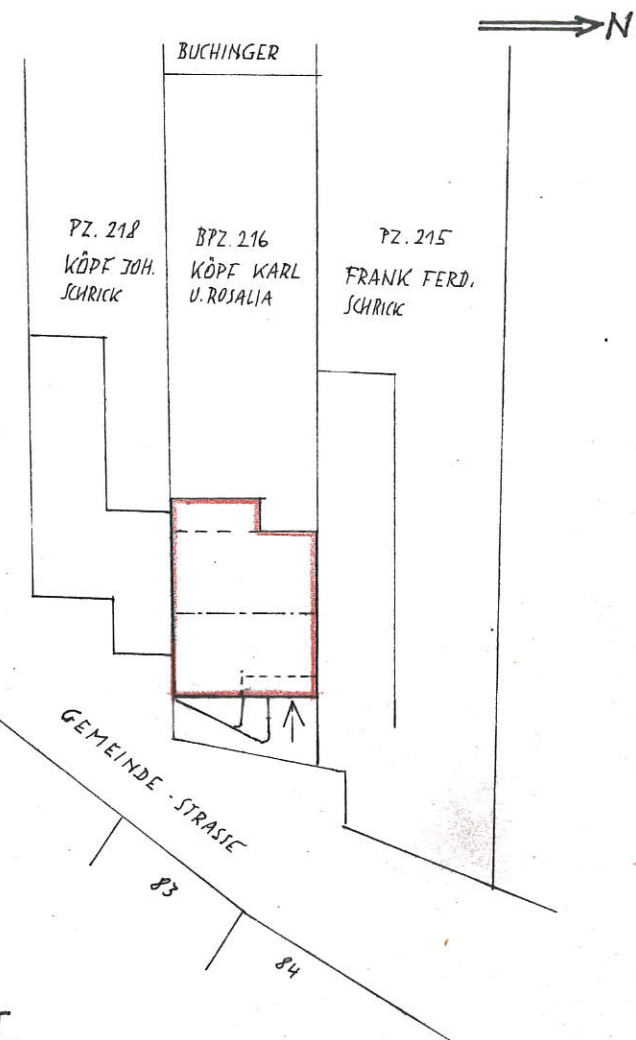

KELLER-GRUNDRISS

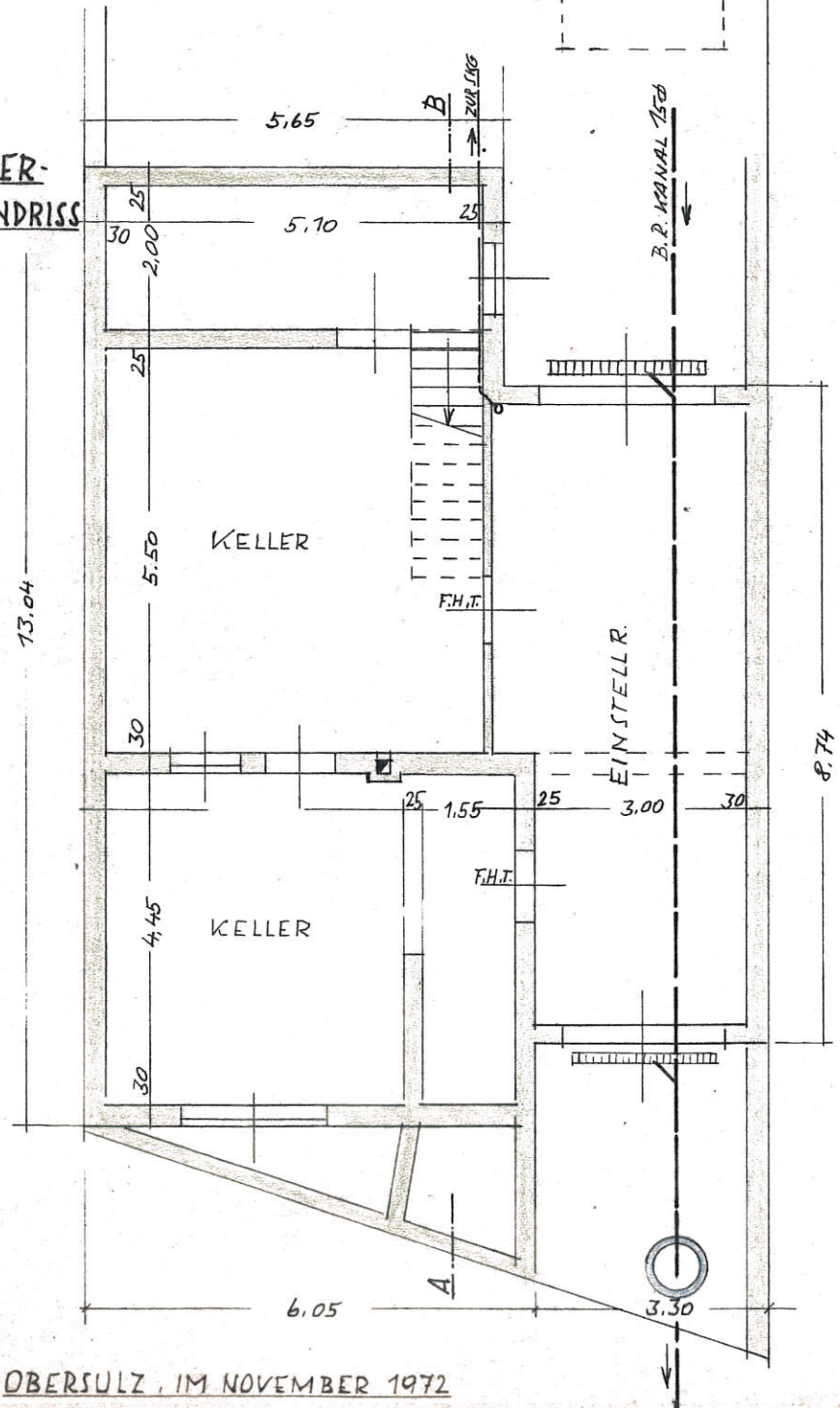

ERDGESCHOSS

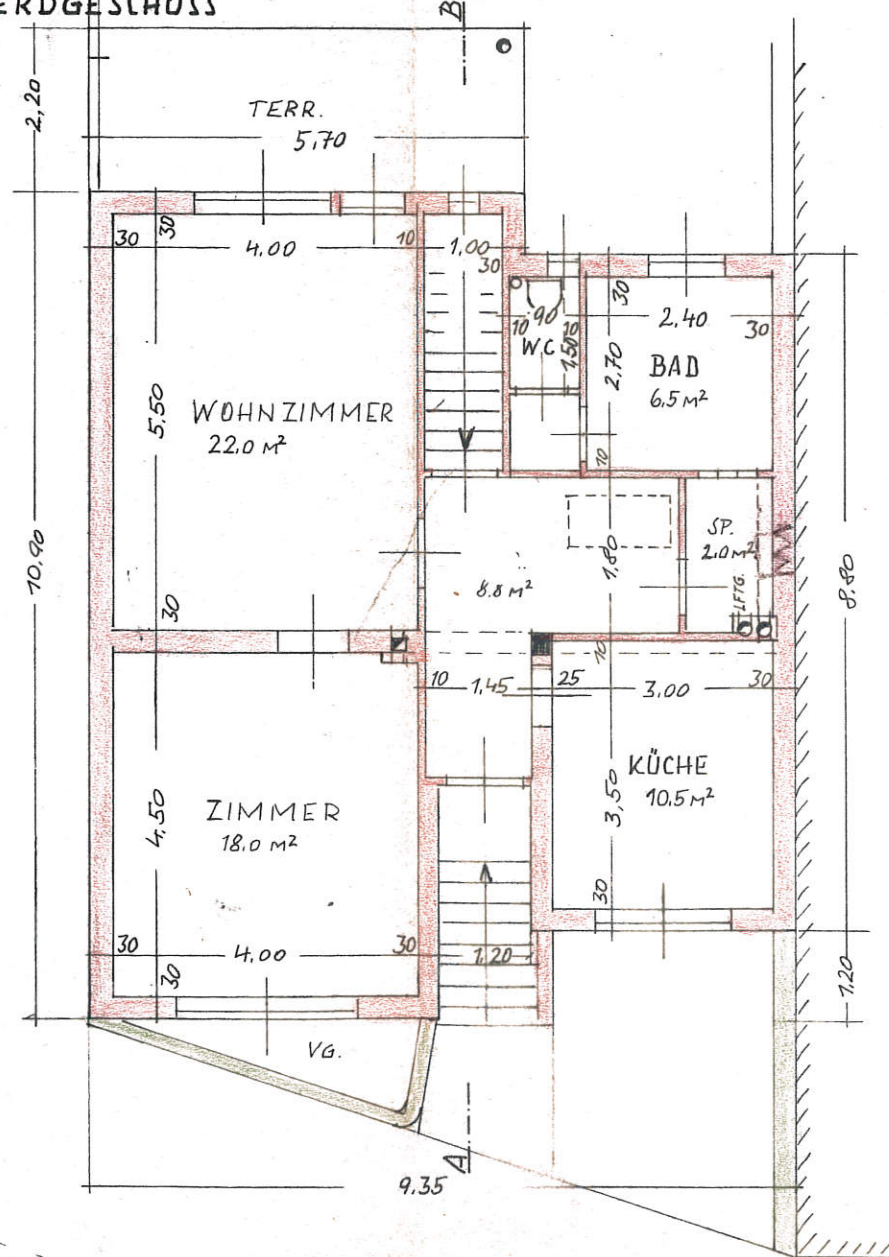

WEST-ANSICHT

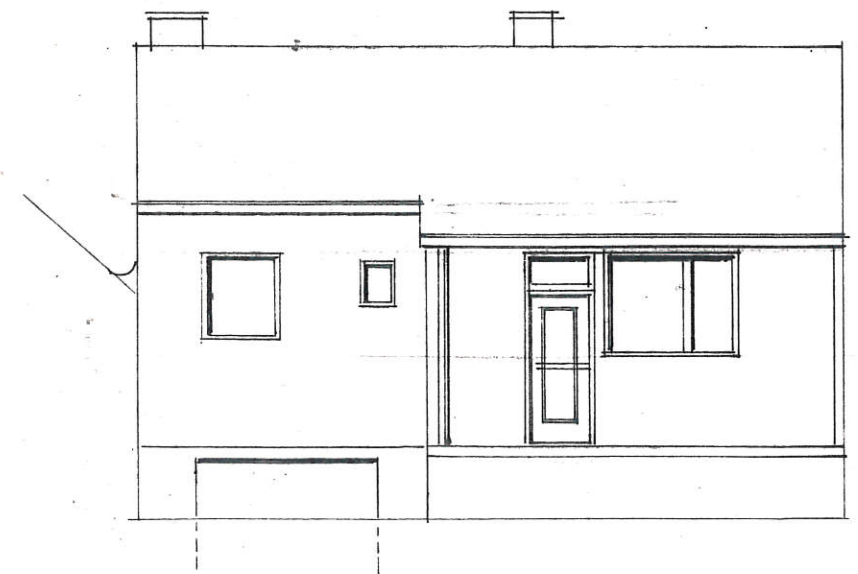

Ing. Alfred Sommer
BAUSTADTVERBAND
OBERSULZ, N.O.

DIESER BAUPLAN LIEGT
DER BAUVERTRAGUNG
VOM 4.12.72 ZUGRUND.

Hubert Schüller