

Ansicht

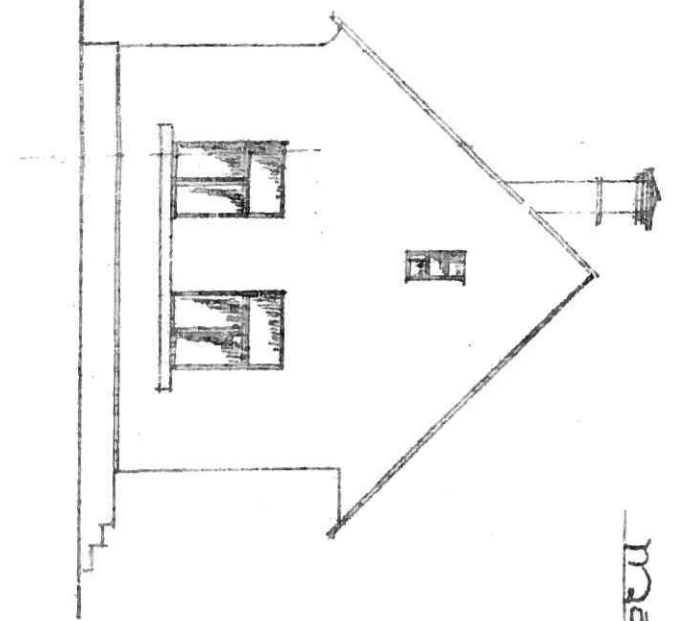

Querschnitt A-B

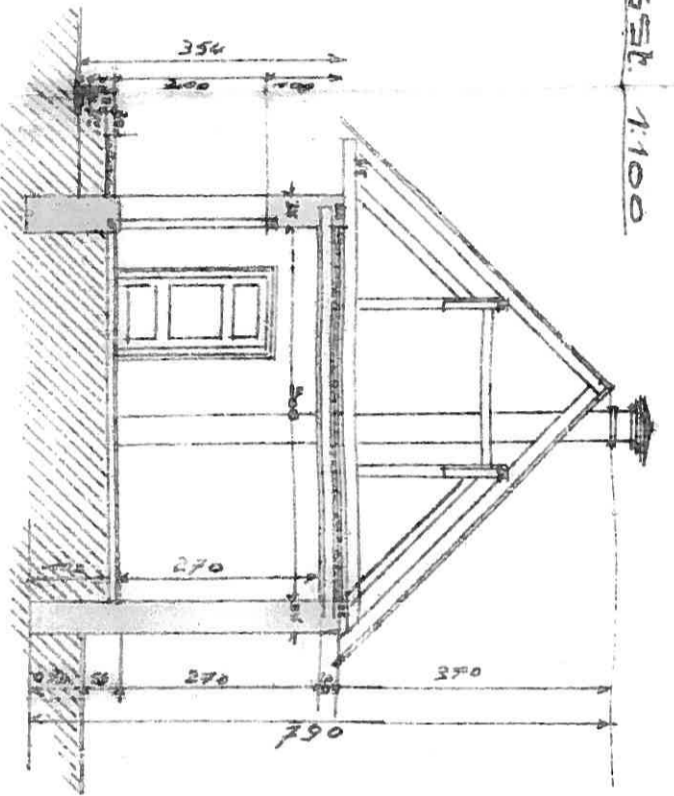

Plan: über Neubau eines Wohnhaus

für Herrn Franz Karoly

Spitz-Zickera Nr 92.

Lageplan 1:500

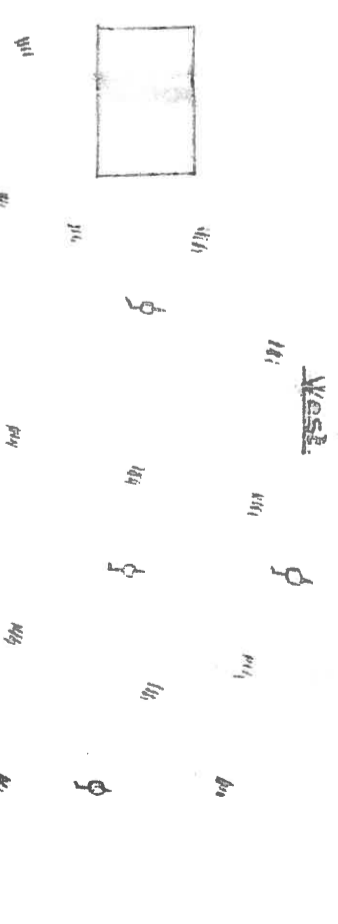

Grundriss

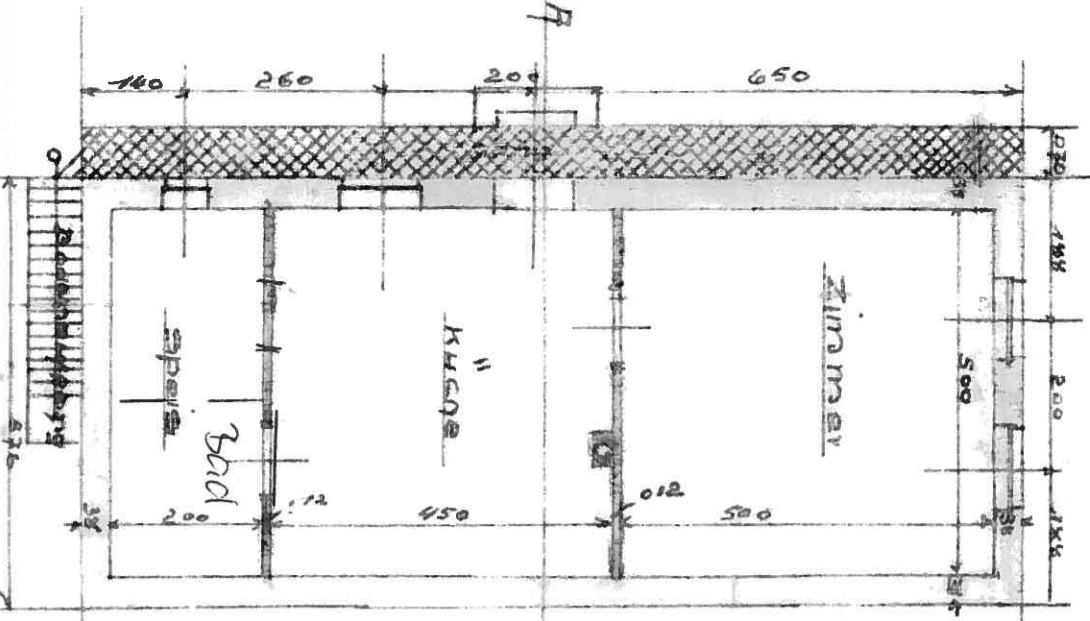

Grundrissquerschnitt

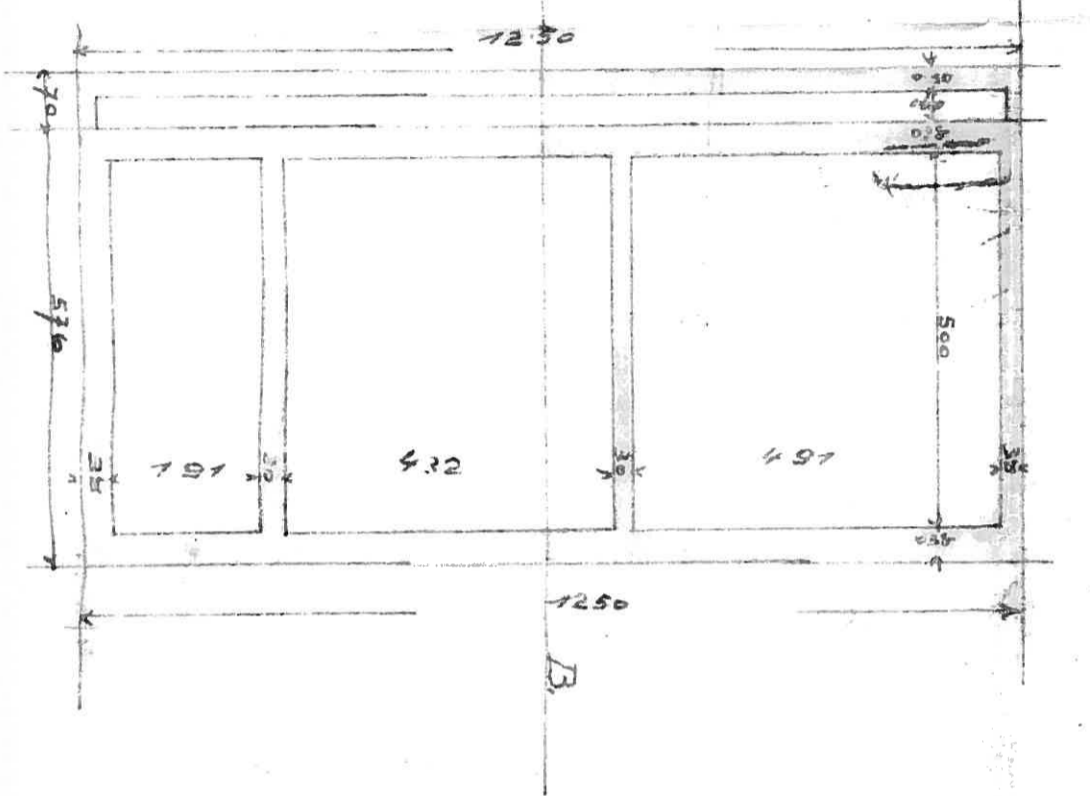

Abschleissung am 20. Februar 1917.

Bauherr:

Frau Karoly

Bauführer:

Alwin Karoly

