TERRASSE
20.17 m²
WOHNEN-KÜCHE-STIEGE
52.77 m²
UNTERZUG SICHTBAR
UNTERZUG SICHTBAR
UZ SICHTBAR
VORRAUM
7.82 m²
WC
1.69 m²

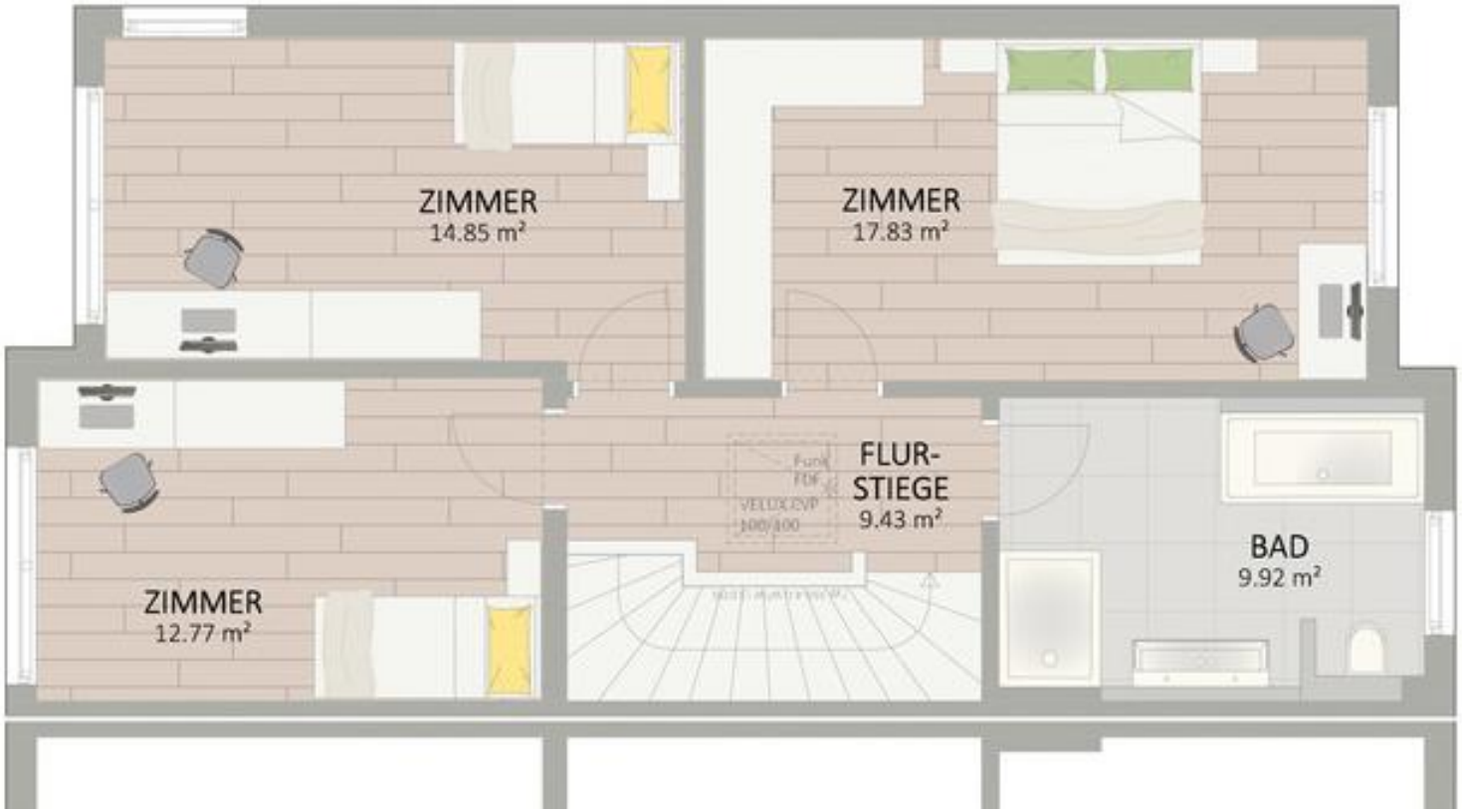
ZIMMER
14.85 m²
ZIMMER
17.83 m²
FLUR-
STIEGE
9.43 m²
BAD
9.92 m²
ZIMMER
12.77 m²

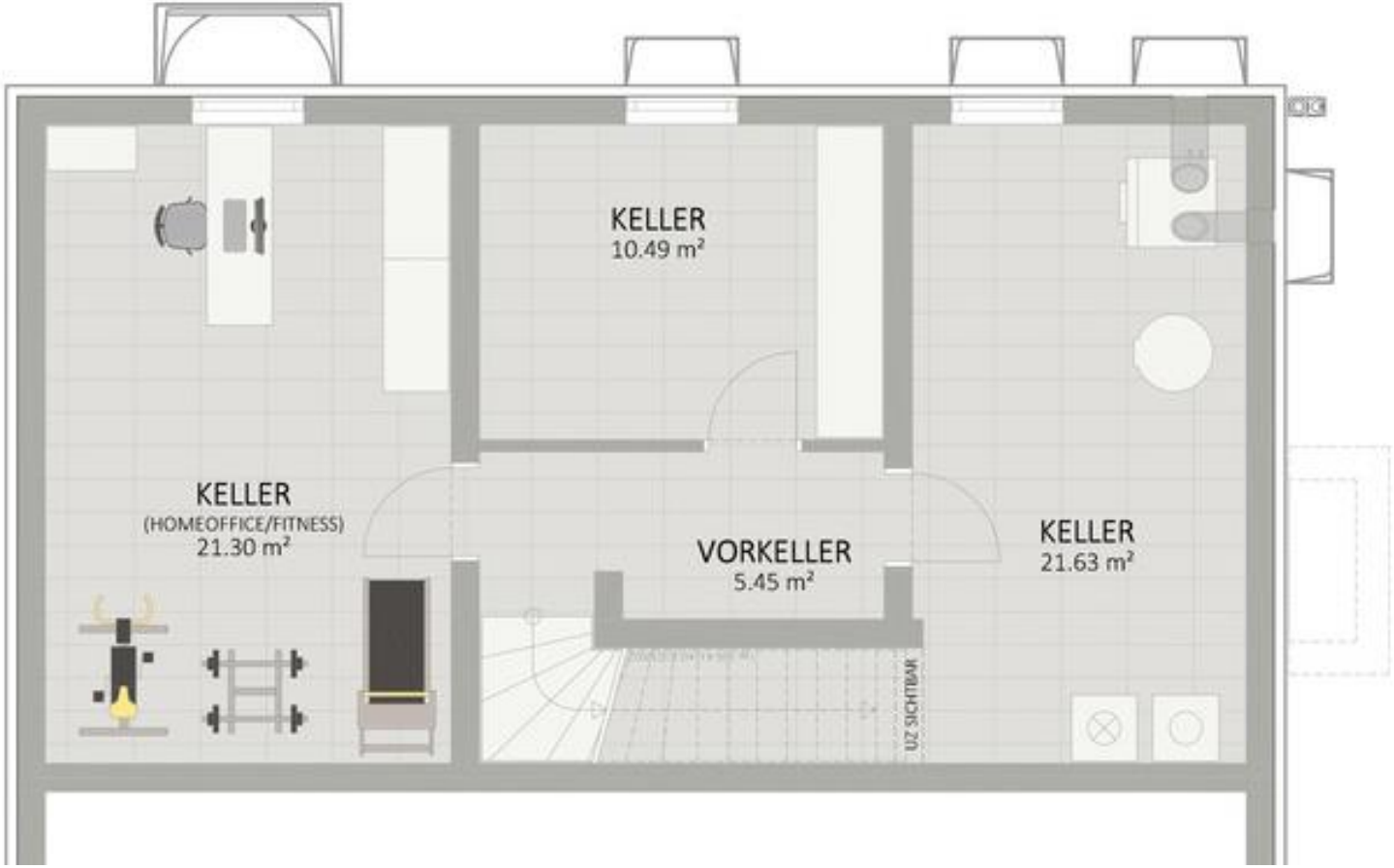
KELLER
10.49 m²
KELLER
(HOMEOFFICE/FITNESS)
21.30 m²
VORKELLER
5.45 m²
KELLER
21.63 m²
UZ SICHTMAß