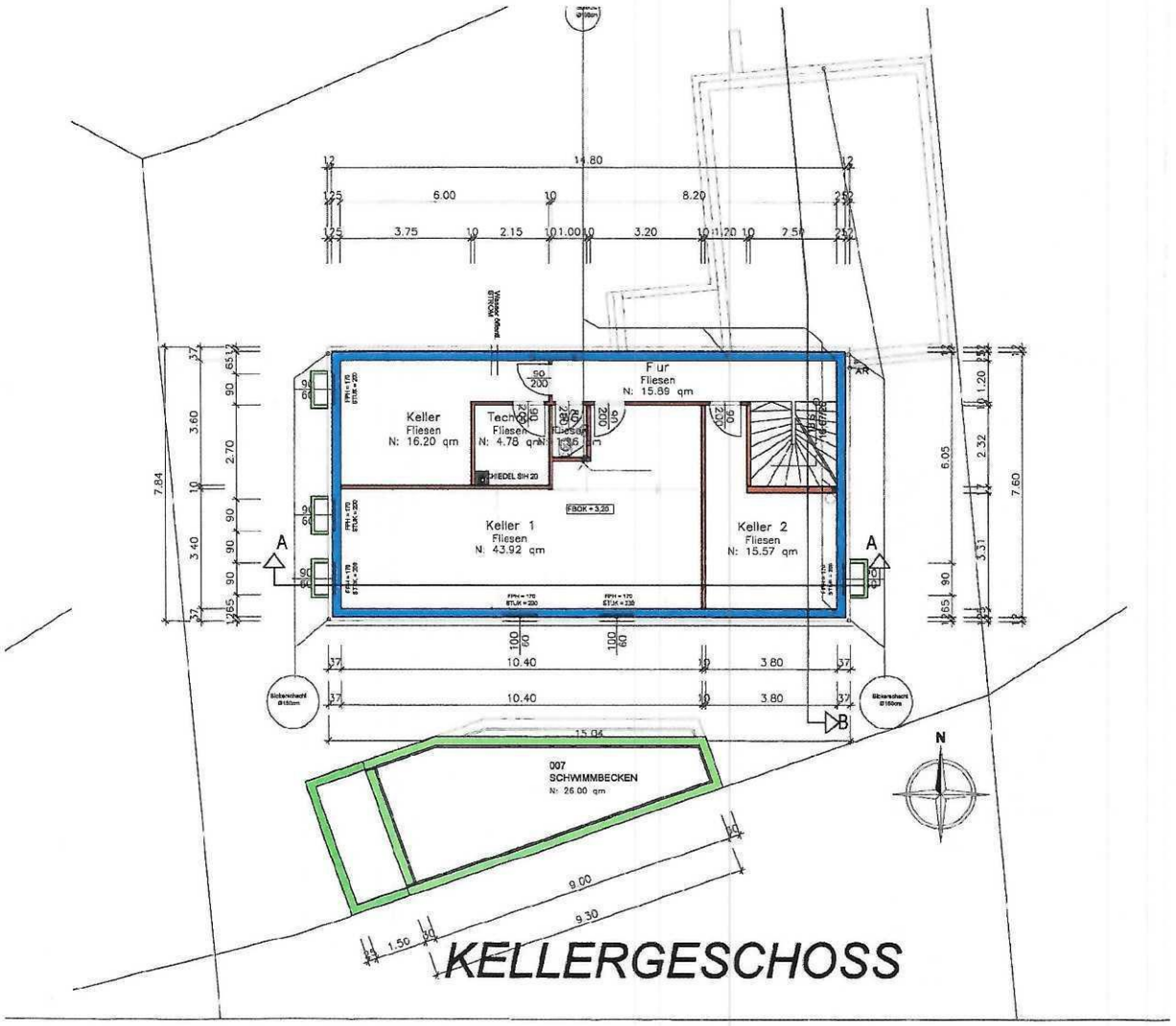
Keller
Fliesen
N: 16.20 qm
Tech
Fliesen
N: 4.78 qm
Flur
Fliesen
N: 15.89 qm
Keller 1
Fliesen
N: 43.92 qm
Keller 2
Fliesen
N: 15.57 qm
007
SCHWIMMBECKEN
N: 26.00 qm
KELLERGESCHOSS

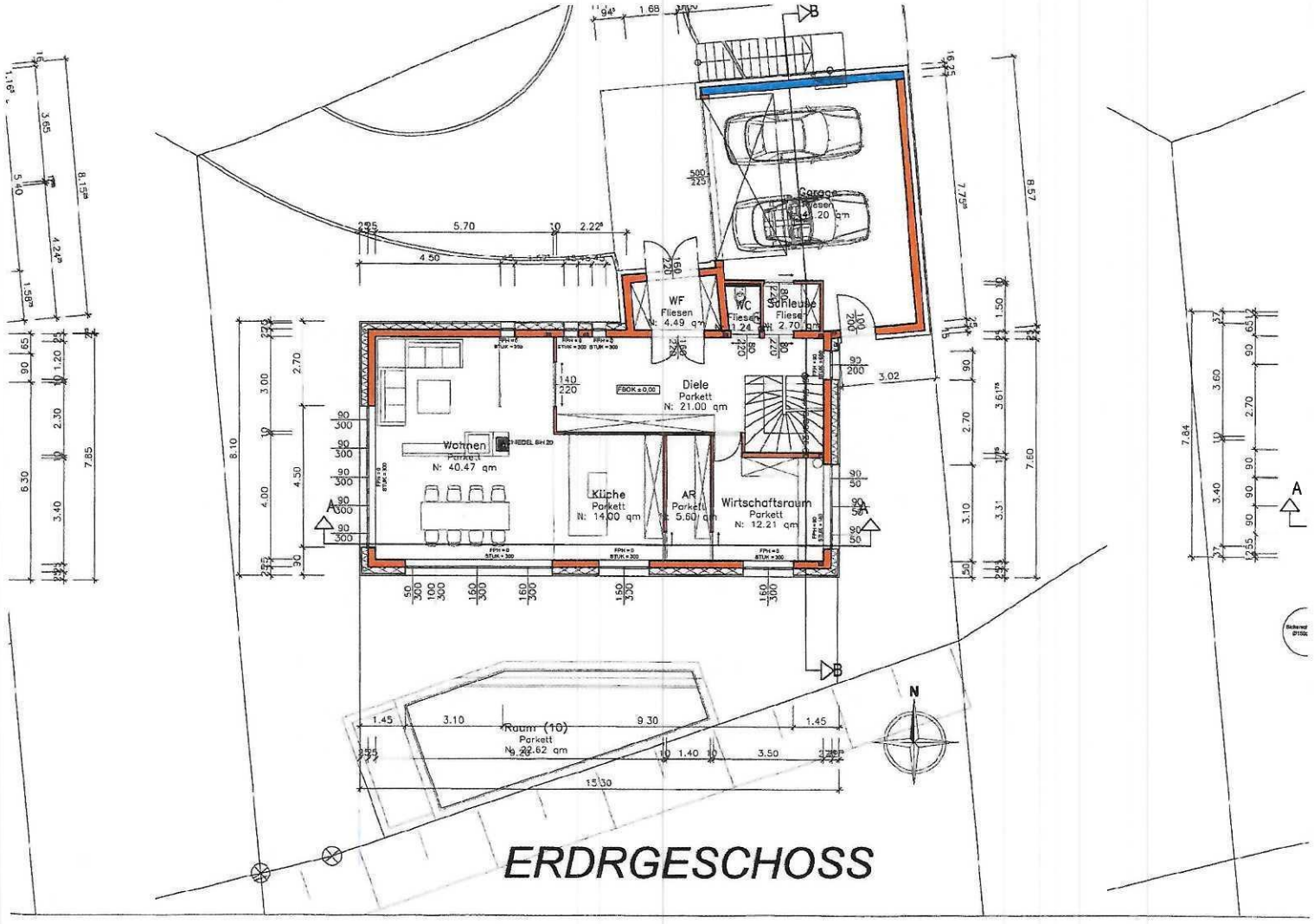

ERDRGESCHOSS

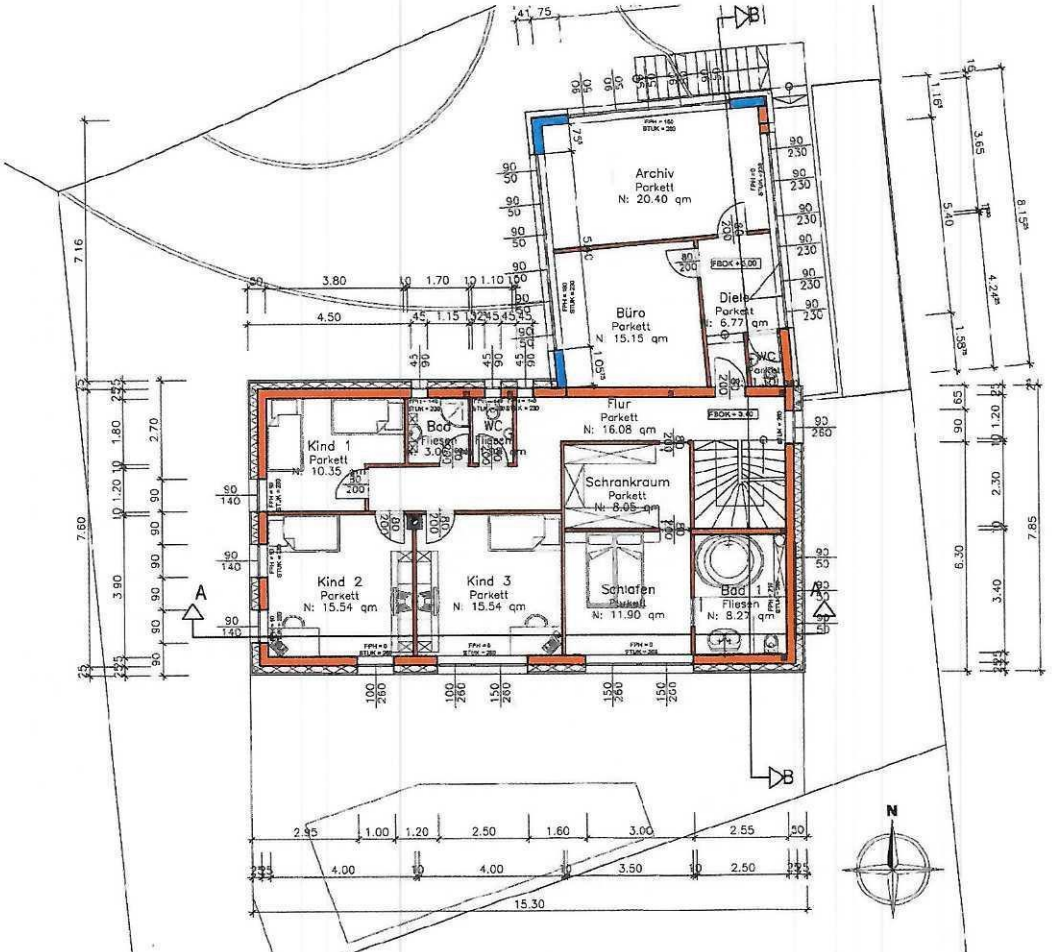

OBERGESCHOSS