

ERDGESCHOß:

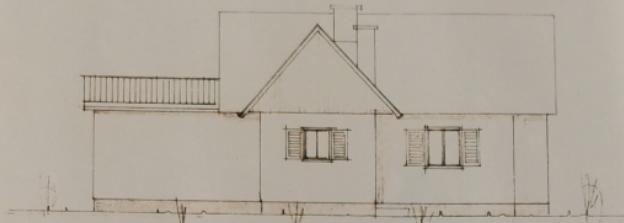

OSTANSICHT:

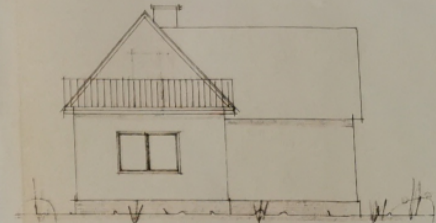

SÜDANSICHT:

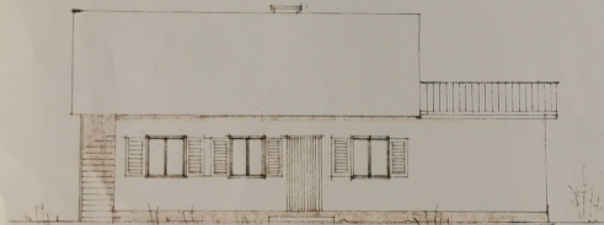

WESTANSICHT:

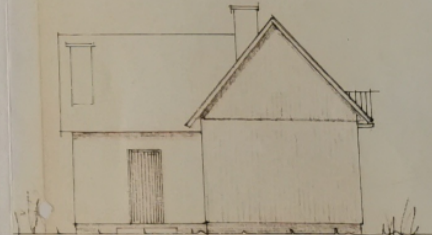

NORDANSICHT:

LEGENDE:

- ZIEGELMAUER BESTEH.
- HOLZWANDE
- ZIEGELWAND NEU

PLAN

M = 1:100

ÜBER EIN BESTEH. WOHNGEBÄUDE
DER FATT. KARL U. ANNA SCHAFFLER
824 ÜBELBACH NR. 54. 118

ÜBELBACH, 17. JÄNNER 1972

SÜDWESTSICHT :

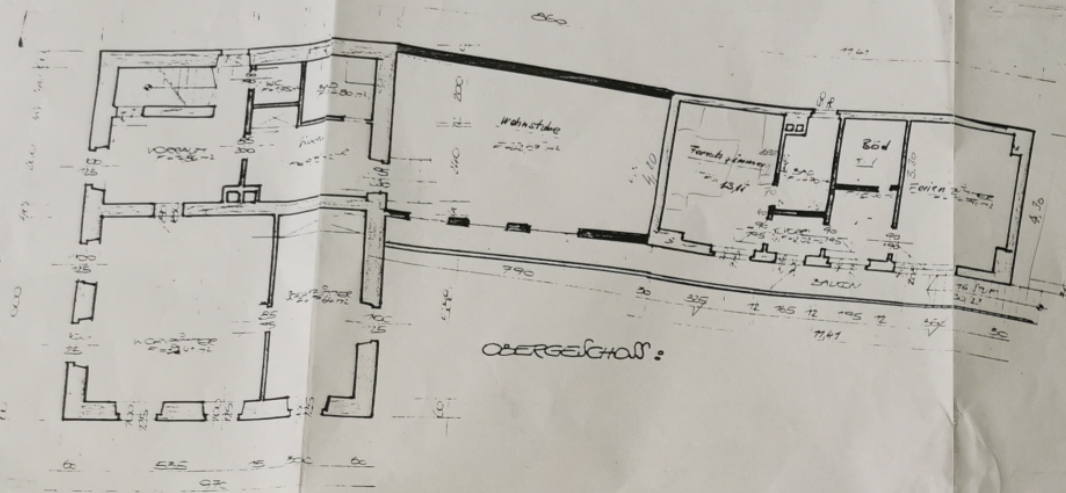

OBERGESCHOSS :

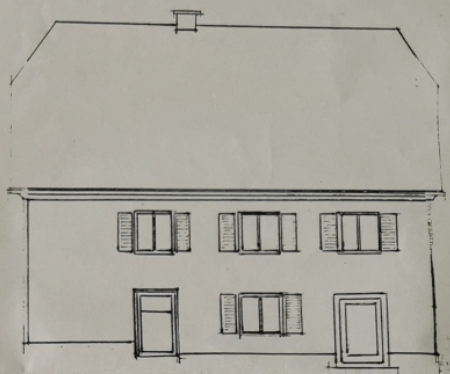

WESTANSICHT :

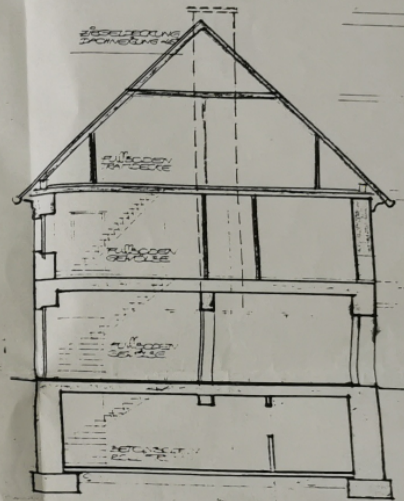

SNITT 1-2

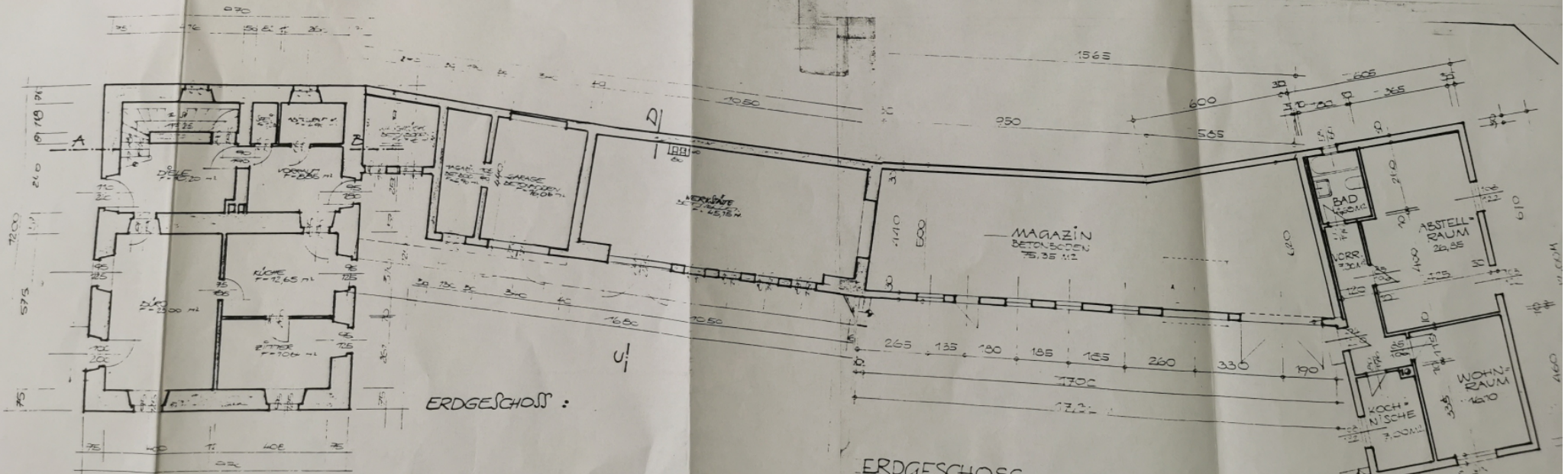

ERDGESCHOSS :

ERDGESCHOSS

- LEGENDE :
- STEINMAUER
 - ZIEGELMAUER
 - HOLZ
 - BETON