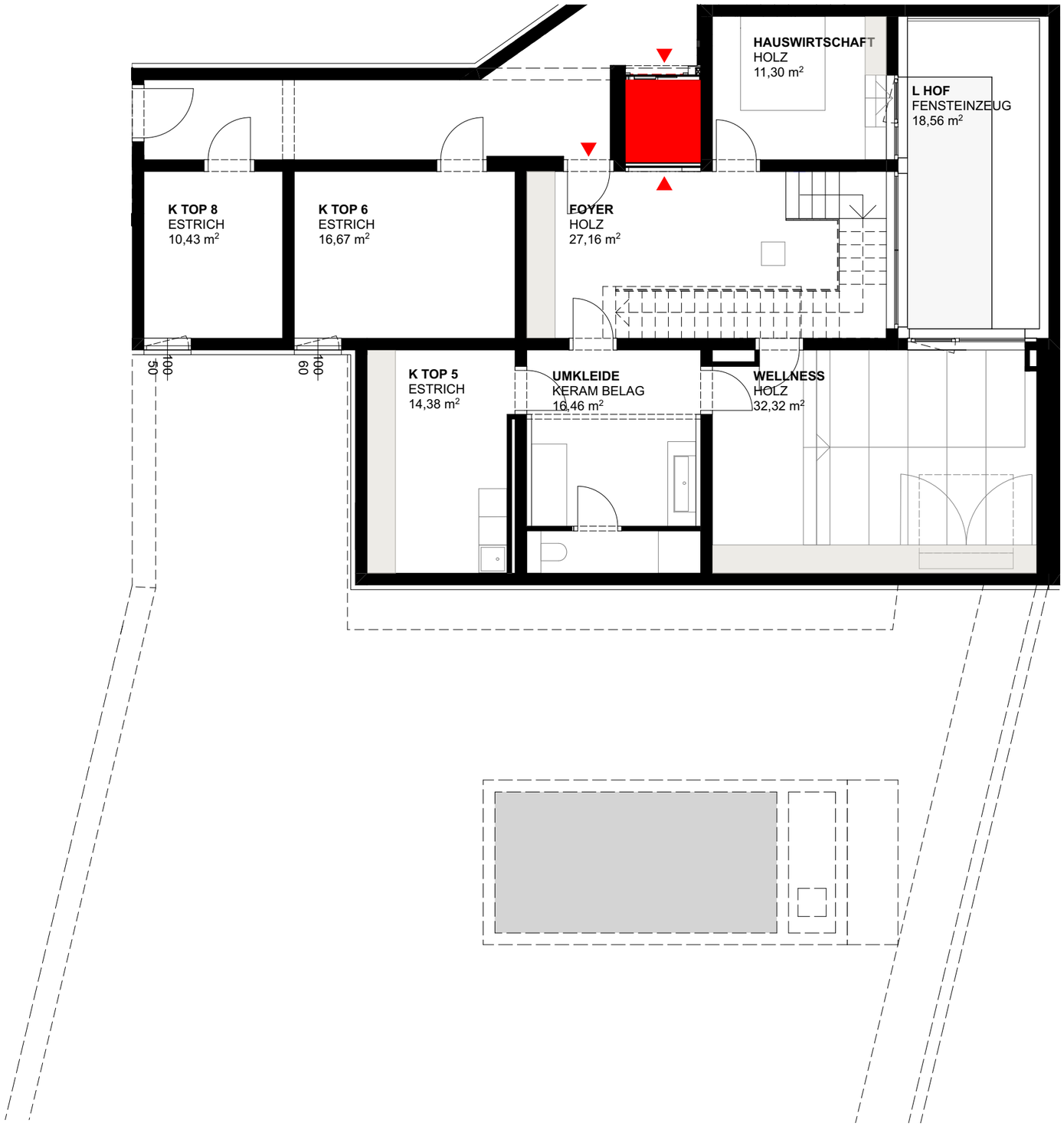

PARKVILLEN ZAUBERTAL 1902 / 41 G VERKAUFSPLAN

GRUNDRISS TG KG TOP 5 1:100 29 09 2021

Heidl Architekten ZT GmbH Hugo Wolf Straße 15 A-4020 Linz FN 283121F LG Linz arch@heidl.com T+43 (0) 732 37 42 42