

EINREICHPLAN

BAU
Gemeinde Kitzsch im Sausal
Bundesgebühr von € 7,20
am
entrichtet. vorgeschrieben
Datum/Unterschrift: 10.2.07 / f

Zubau am best. Wohnhaus in
Gauitsch auf Grst.Nr.540/3 ,544/4
und .37/1

Haring Michael und Gerlinde
Gauitsch 48
8442 Kitzsch

GEMEINDE KITZSCH I. S.
eingel. 2. JAN. 2002
erled.

VERFASSER:
LENZ-Bau Ges.m.b.H.
Marburgerstraße 84, 8435 Wagna
Tel. 03452/82988, 82987
Fax 03452/71753
M.H.

BAUFÜHRER:

BAUHERR: *Michael Haring*

GRUNDEIGENTÜMER:
*Michael Haring
Gerlinde Haring
Chlois Haring*

BEHÖRDE:
Baubewilligung erteilt
am 19. Feb. 2002
Der Bürgermeister



MASSTAB:
1:100



BAUUNTERNEHMUNG
PLANUNG
BAUMASCHINENVERLEIH
CONTAINERVERLEIH
BAUSTOFFRECYCLING
MARBURGERSTRASSE 84
8435 WAGNA
TEL. 03452/82988
FAX.03452/71753

DATUM: 24.09.01

GEZEICHNET: M.H.

PLANNUMMER: 089.09.1
GRUNDRISS, SCHNITT
ANSICHTEN, LAGEPLAN

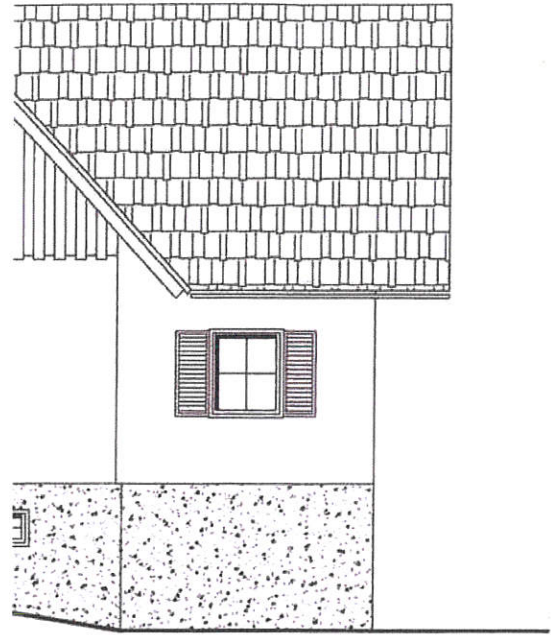

ICHT

SÜDANSICHT

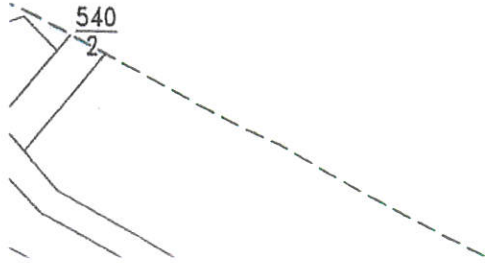

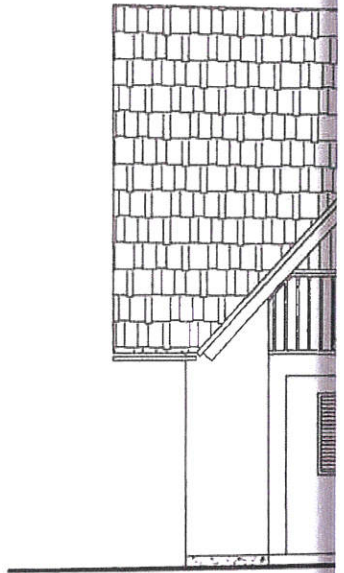
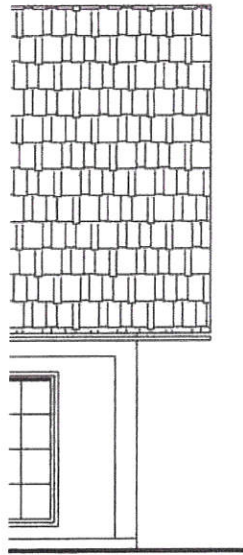

HT

OSTANSICHT

S



WESTANSICHT

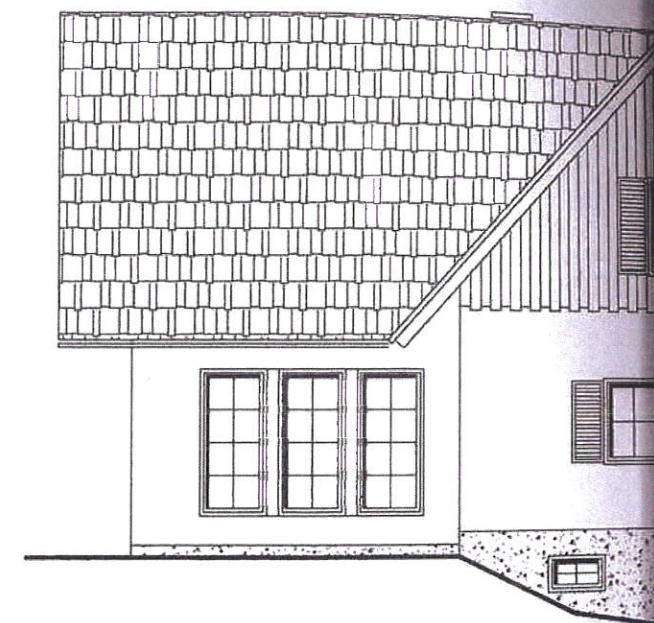

OSTAN



NORDANSICHT

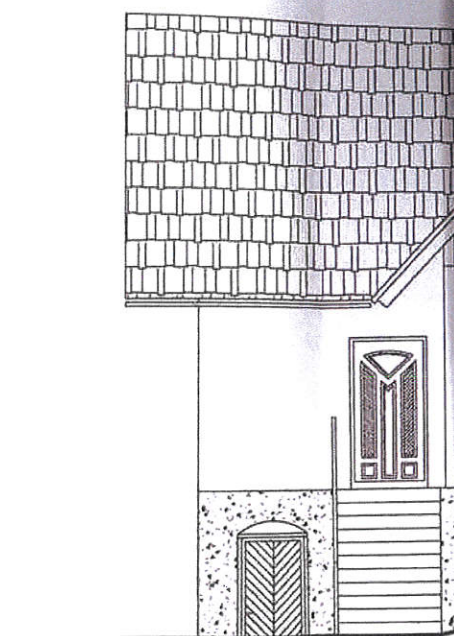

WES

NORDANSICHT

WES

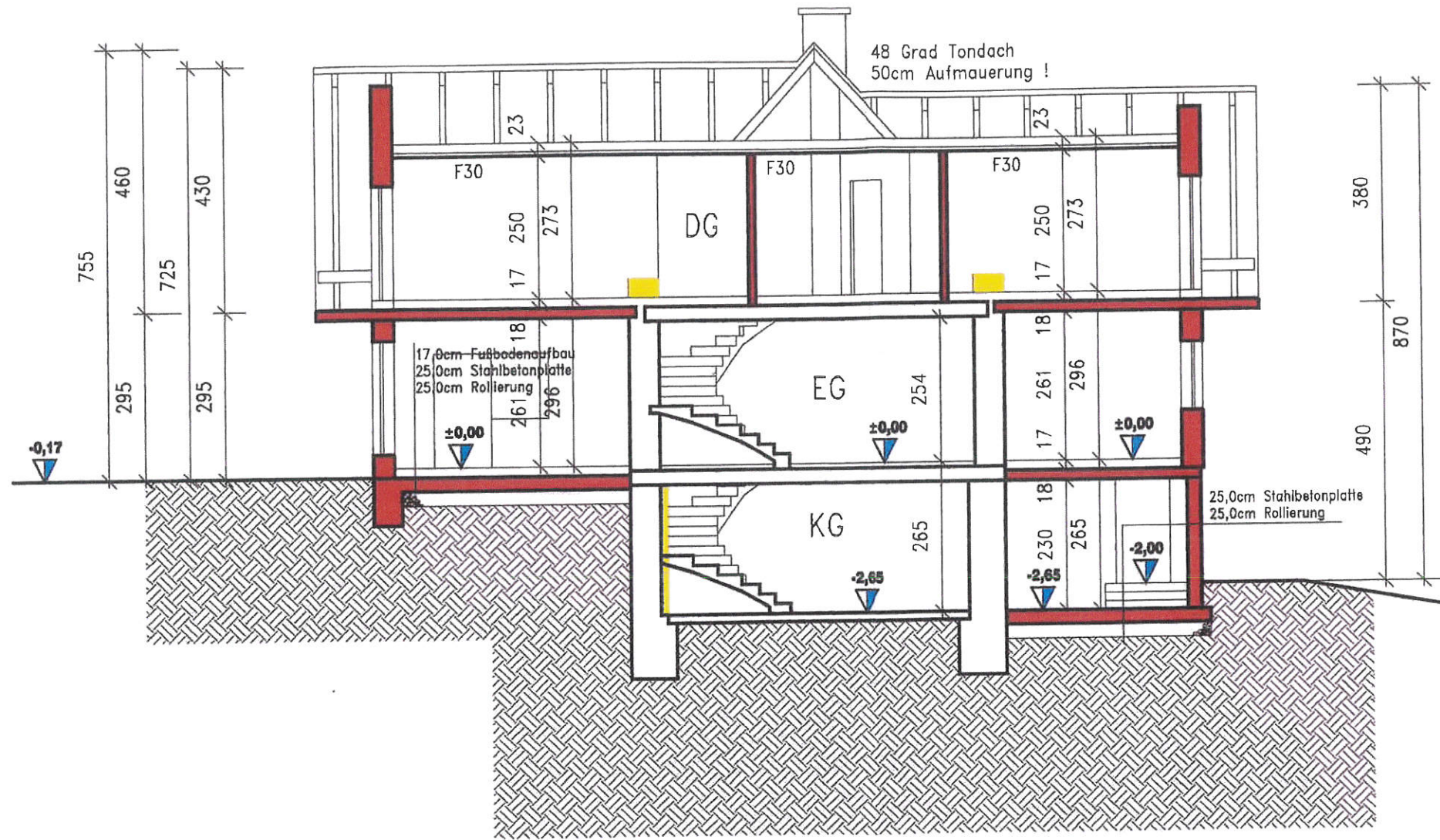

SCHNITT A-A

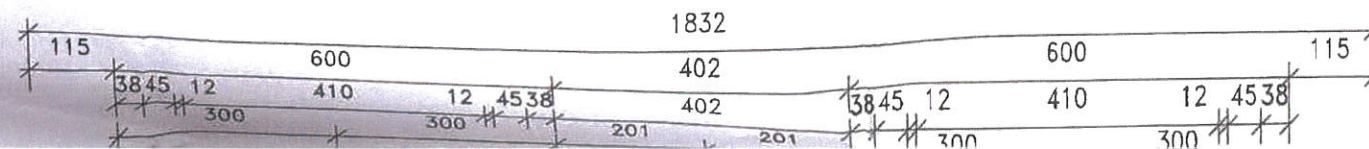

KE
ER
DA
E
1

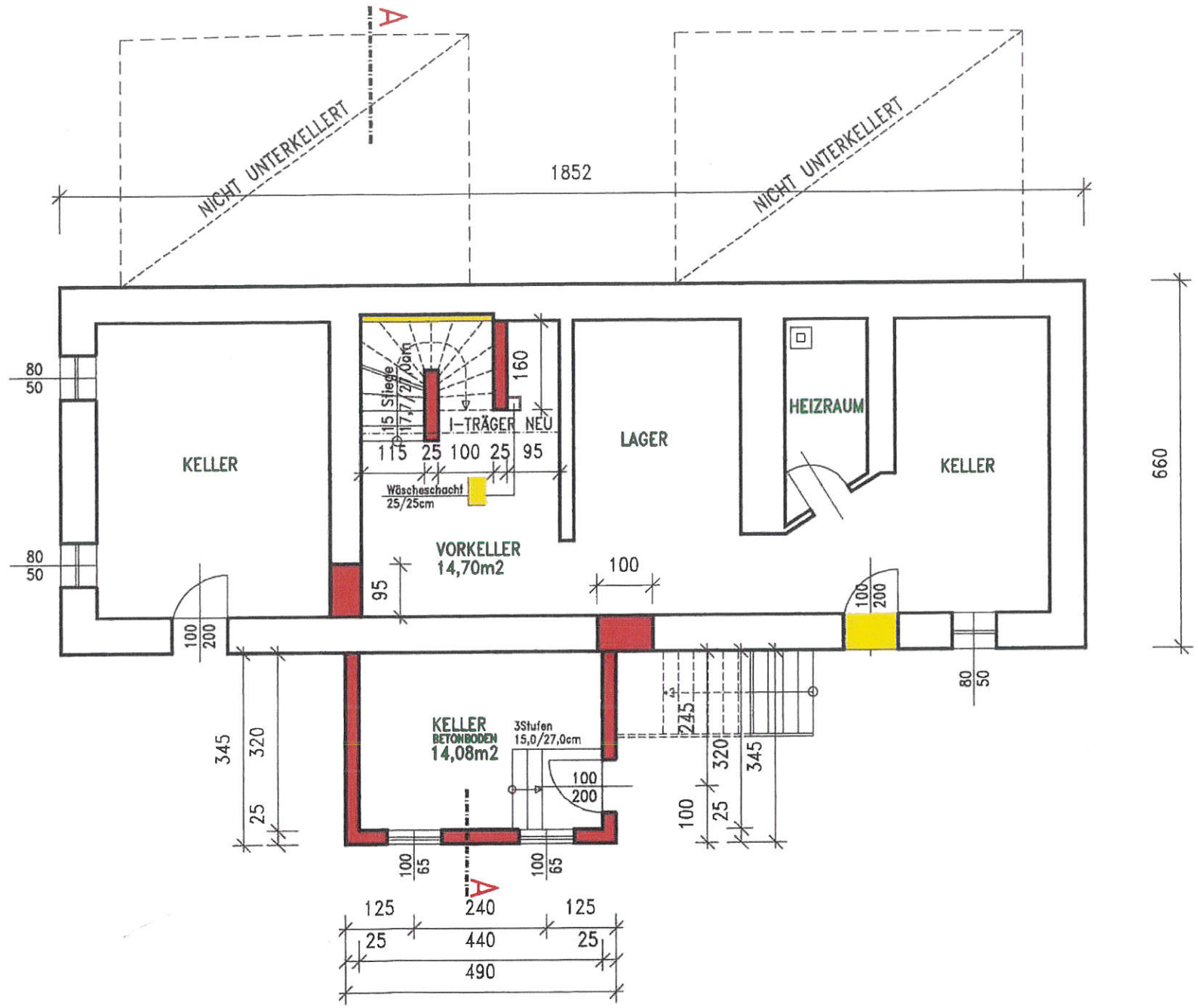
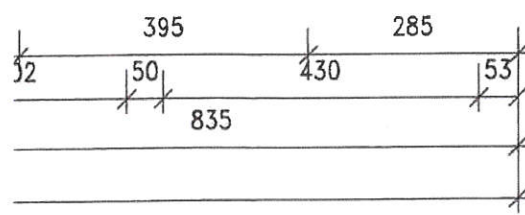
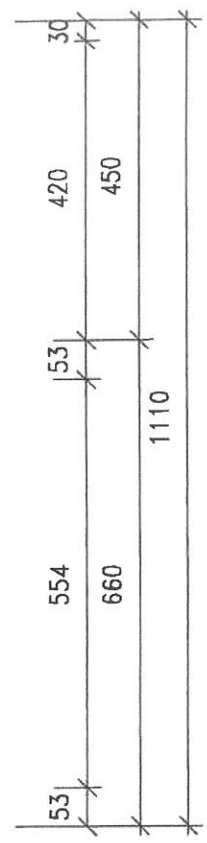
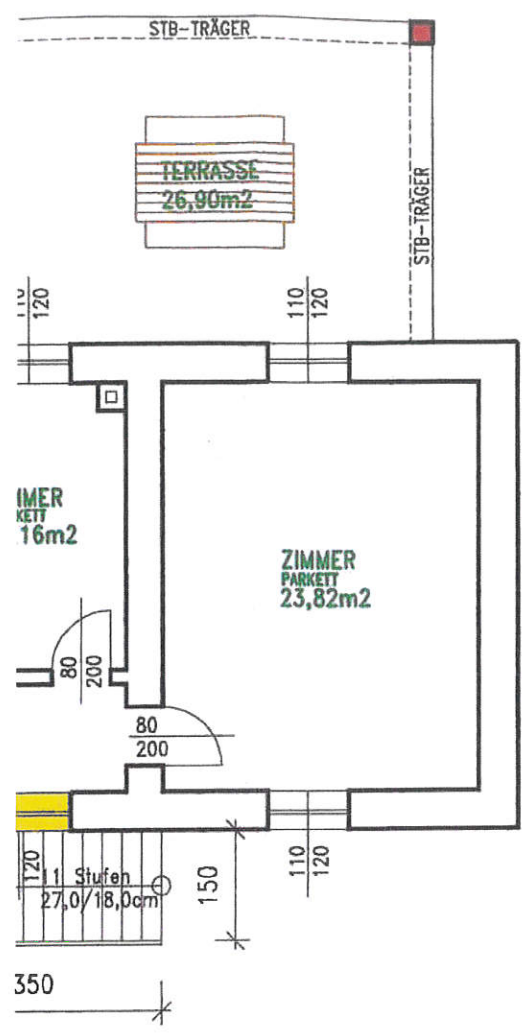

HOSS

KELLERGESCHOSS

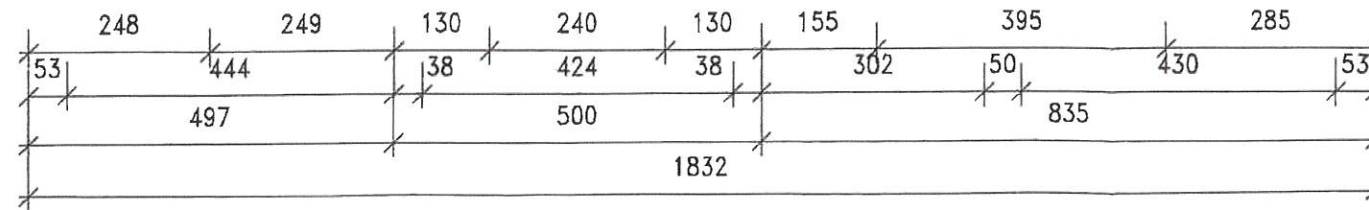
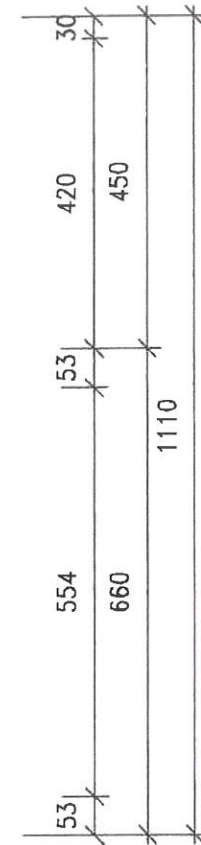
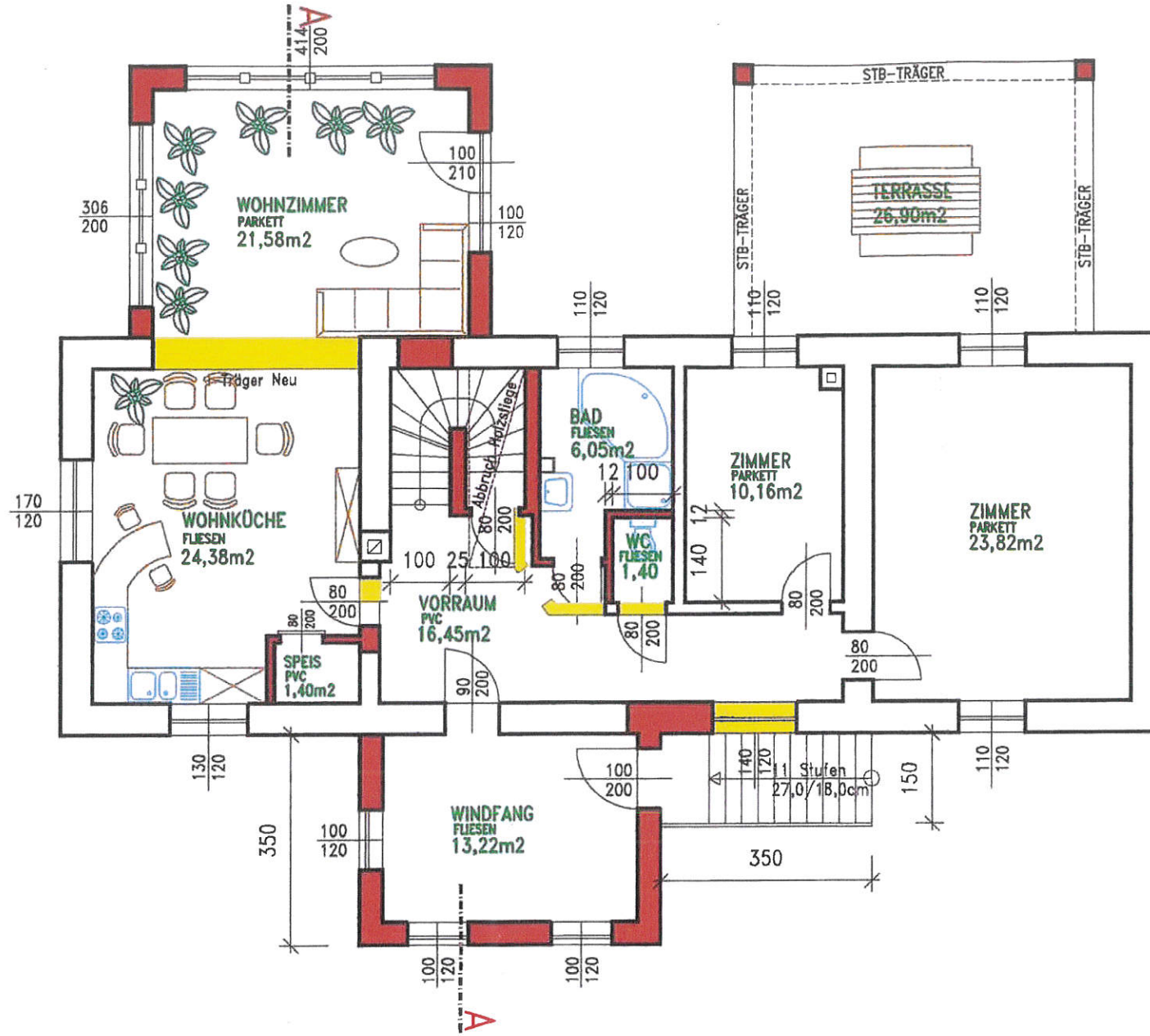
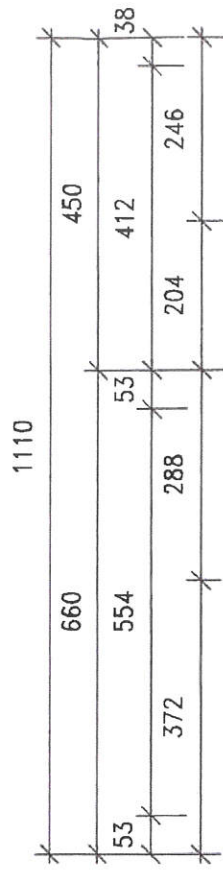
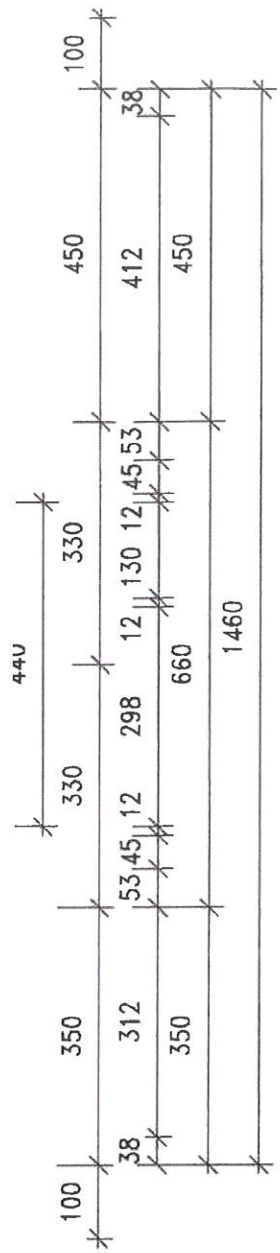

ERDGESCHOSS

K

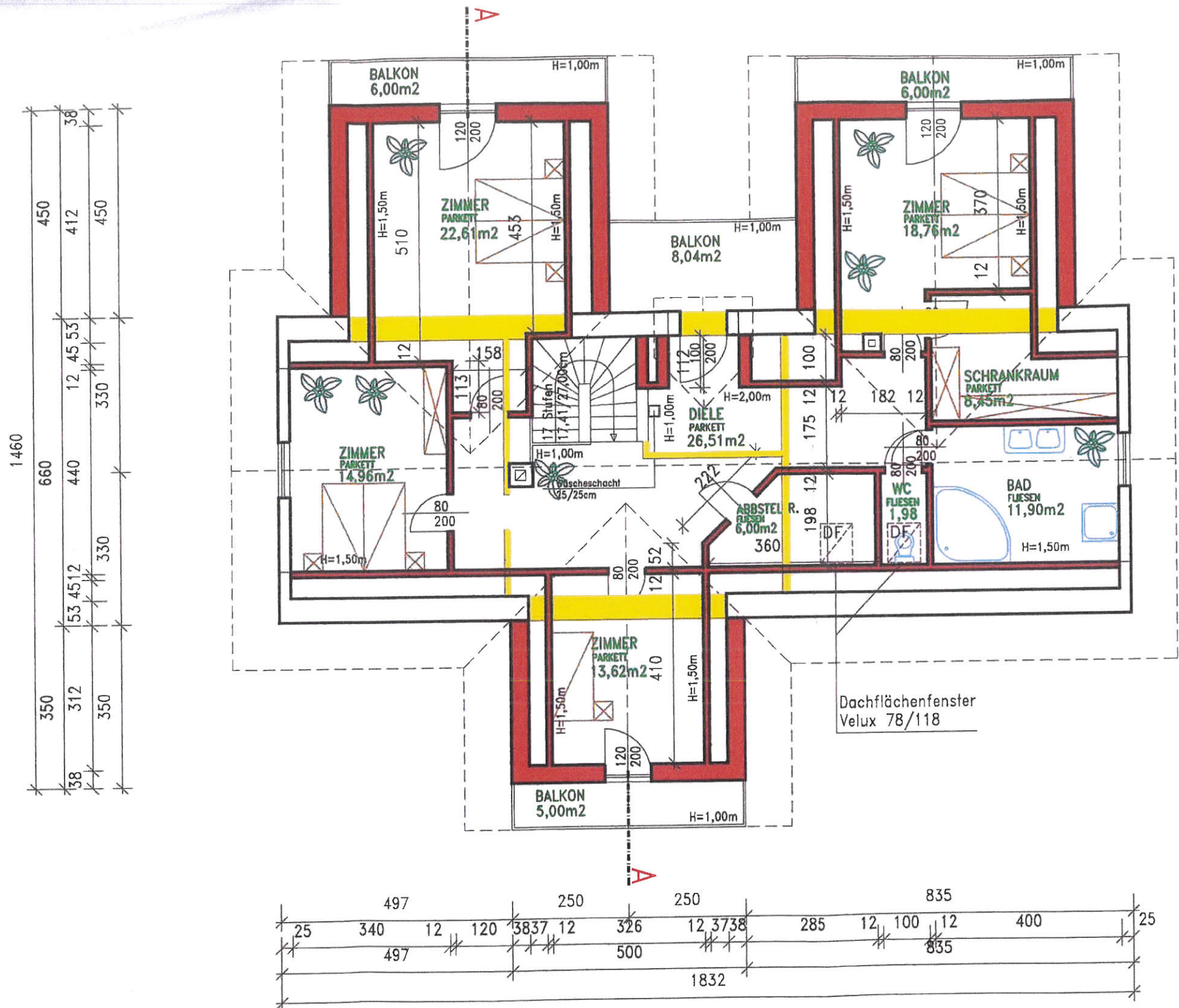

DACHGESCHOSS

OSTANSICHT

SÜDAN

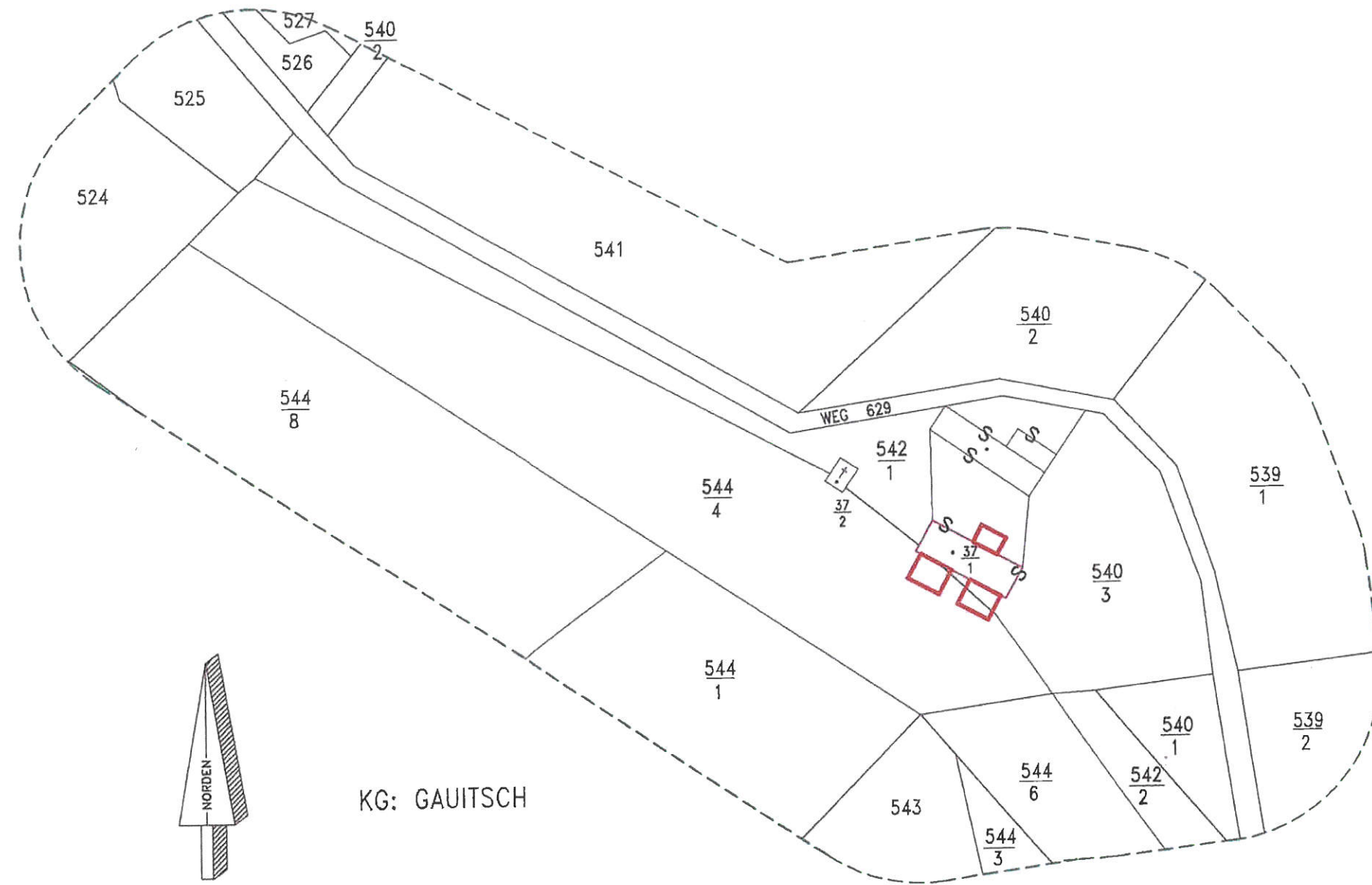

LAGEPLAN

M - 1:1000