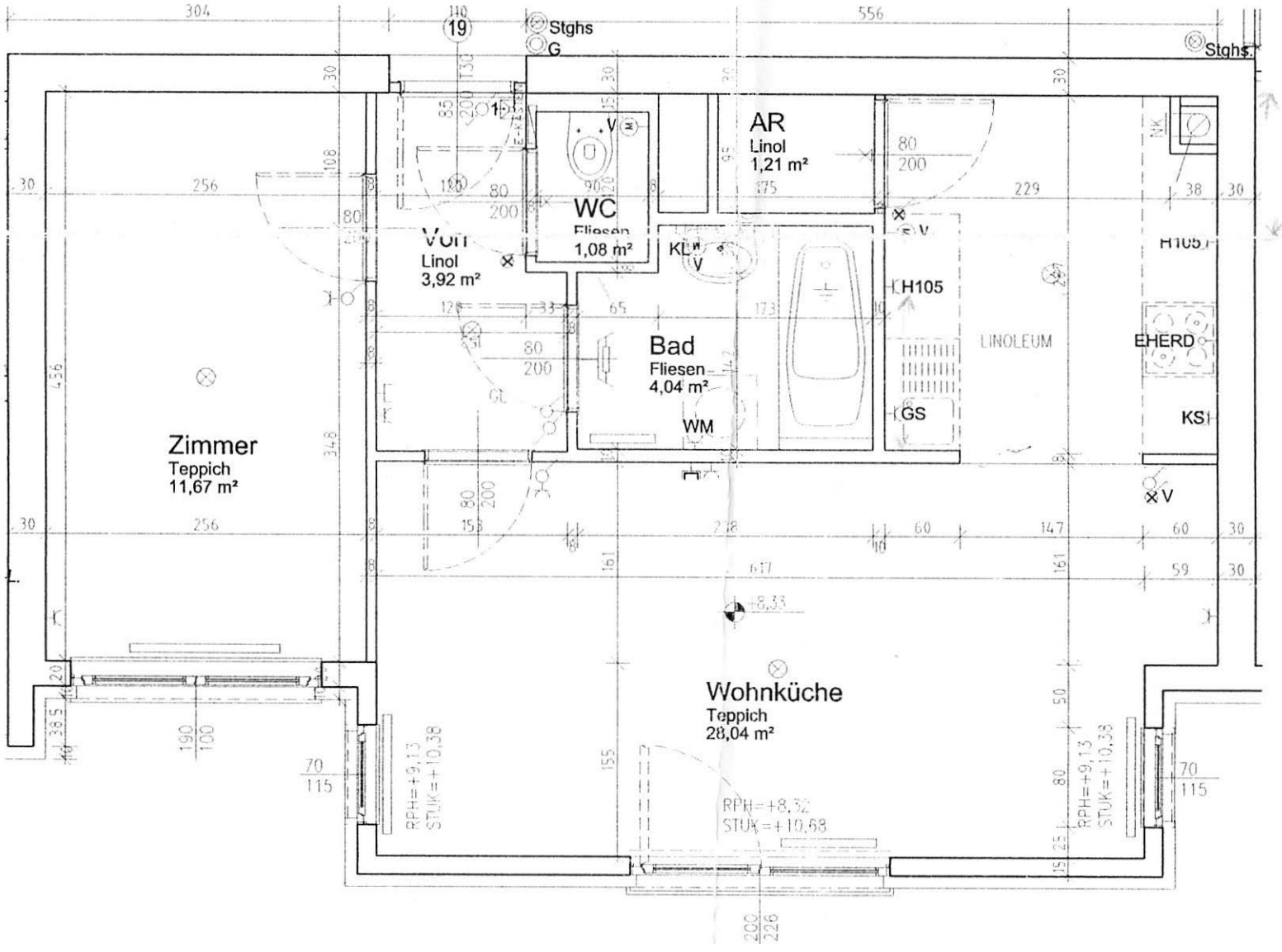
Zimmer
Teppich
11,67 m²
Vorr
Linol
3,92 m²
WC
Fliesen
1,08 m²
AR
Linol
1,21 m²
Bad
Fliesen
4,04 m²
Wohnküche
Teppich
28,04 m²
LINOLEUM
EHERD
KS
H105
GS
WM
KL
Stghs
RPH=+9,13
STUK=+10,38
RPH=+8,32
STUK=+10,68