

NORDANSICHT

OSTANSICHT

Zahl: 153-29/1977

EINREICHPLAN M-7810050

UMBAU DER BESTEHENDE HÜTTE
IN EINE GARAGE VON FRAU
ANNA LOBNIG WIENERSTR. 92
8240 FRIEDBERG



BAUHERR: Anna Lobnig

Anna Lobnig

BAUFÜHRER: BAUUNTERNEHMEN - BETONWERK

PLANVERF: Josef Kogel
Bau- und Zimmermeister
gerichtl. beeid. Sachverständiger
u. Schätzmeister
8240 Friedberg, Hauptplatz 6
Tel. 03339/447



BAUBEHÖRDE:
Der Kommission
vorgelegt u. genehmigt

am 4.4. 1978

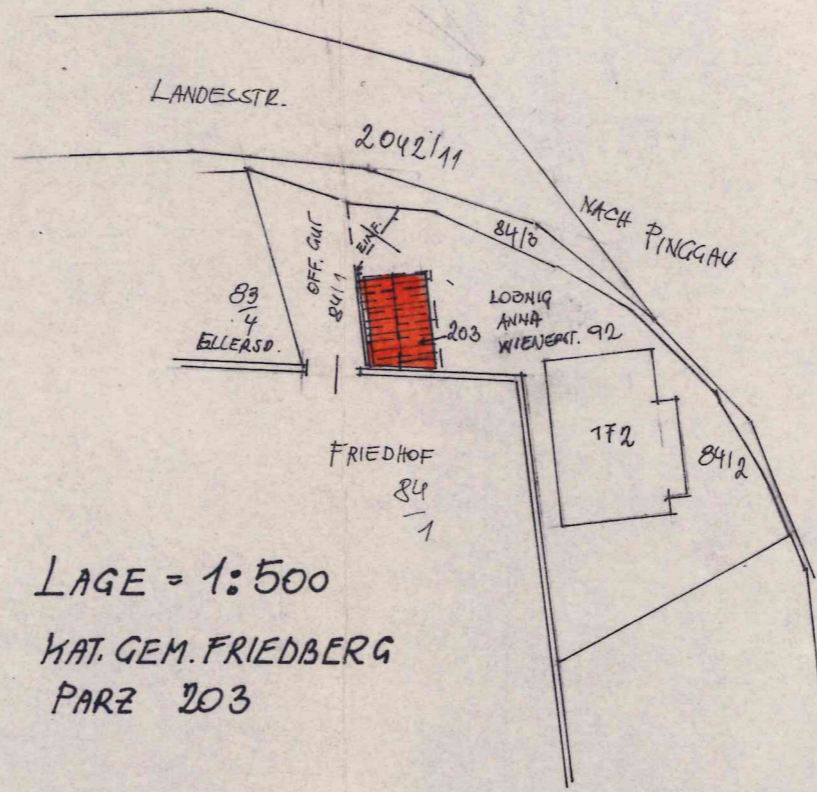
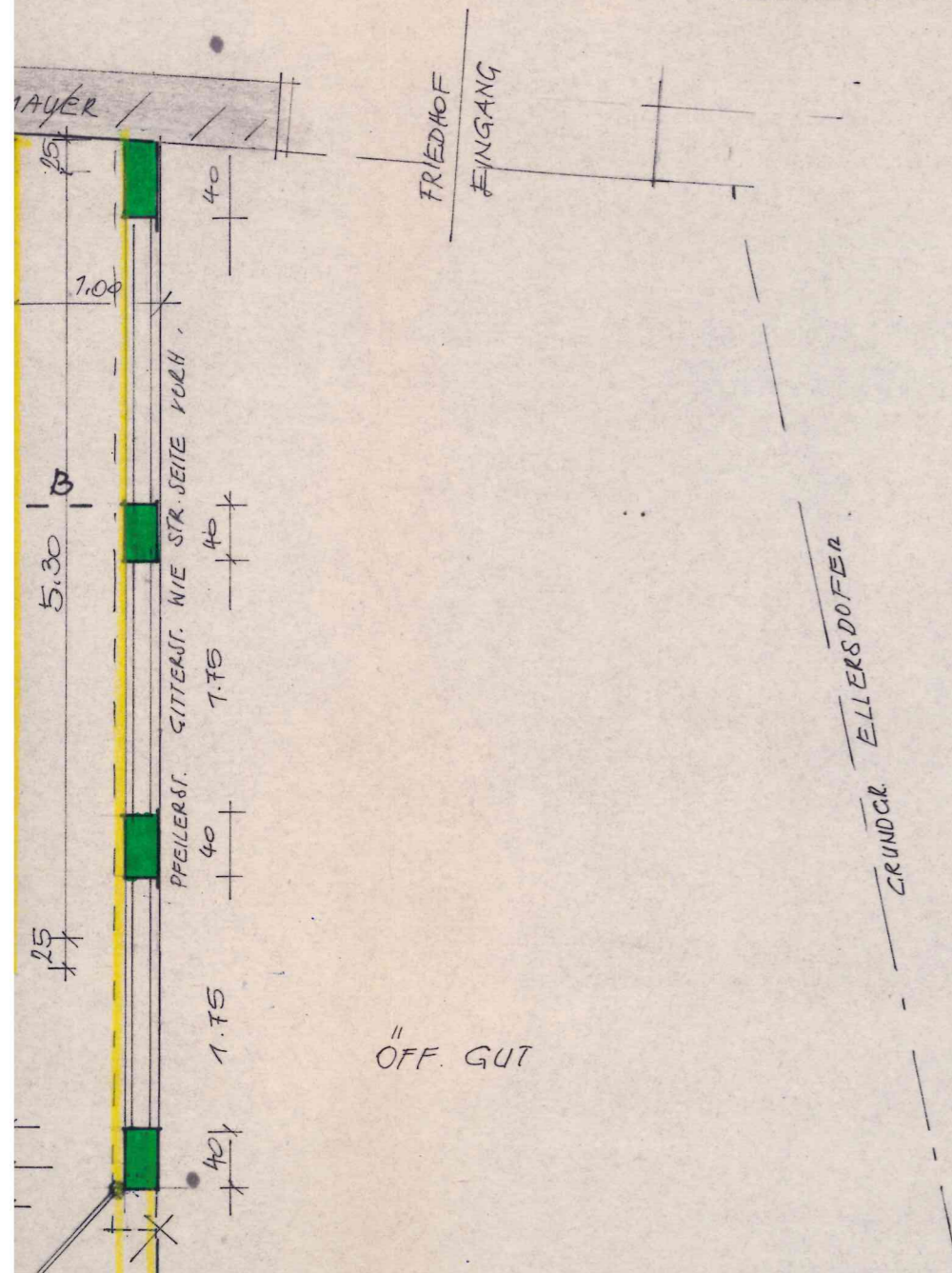
Der Bürgermeister
K. K. K. K.



LAGE = 1:500
KAT. GEM. FRIEDBERG
PARZ 203

-  ABBRUCH
-  NEUES MAUERWERK
-  BESTAND

VERB. FLÄCHE =
UMB. RAUM =

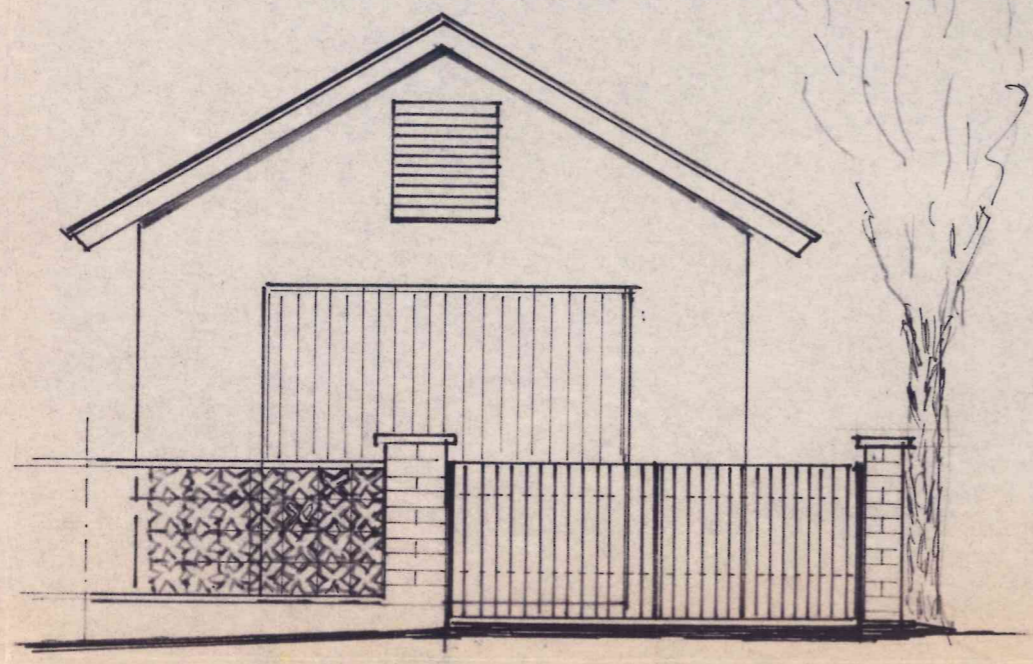

NORDANSICHT

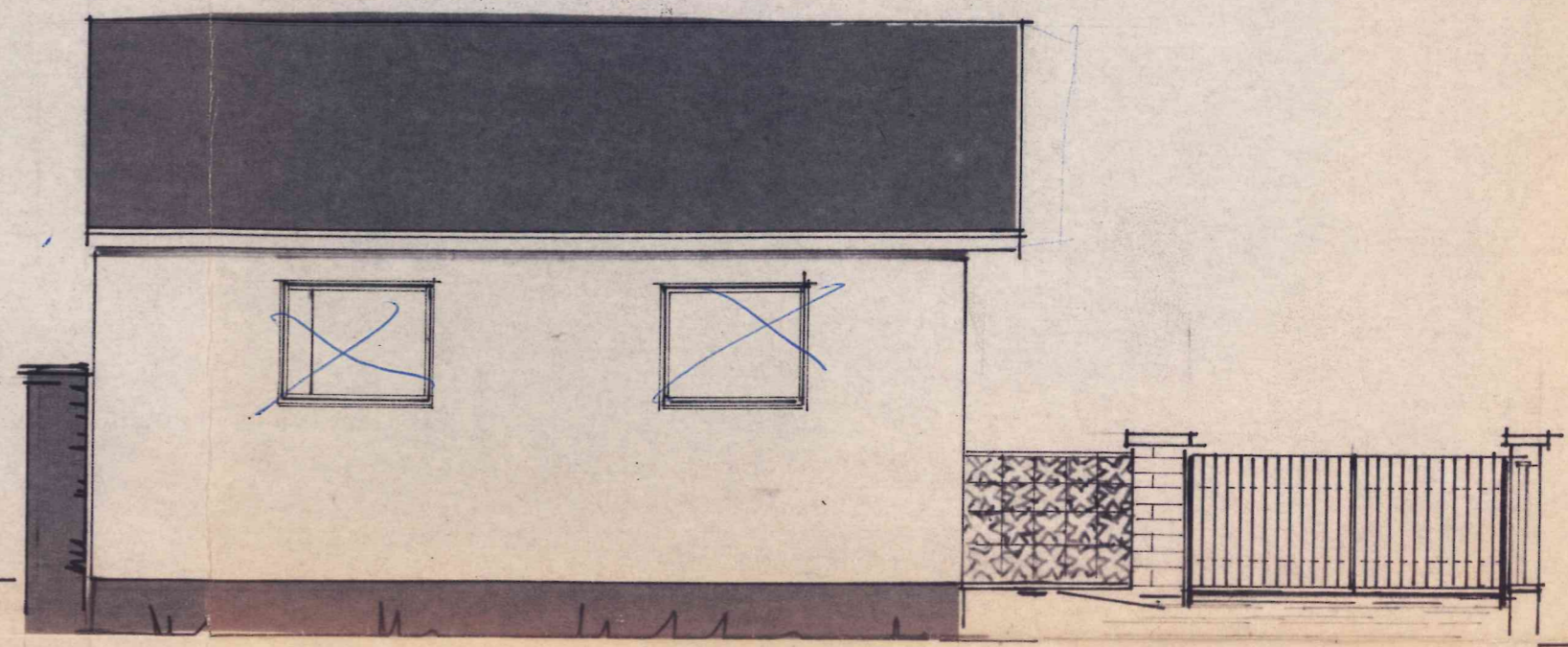

OSTANSICHT

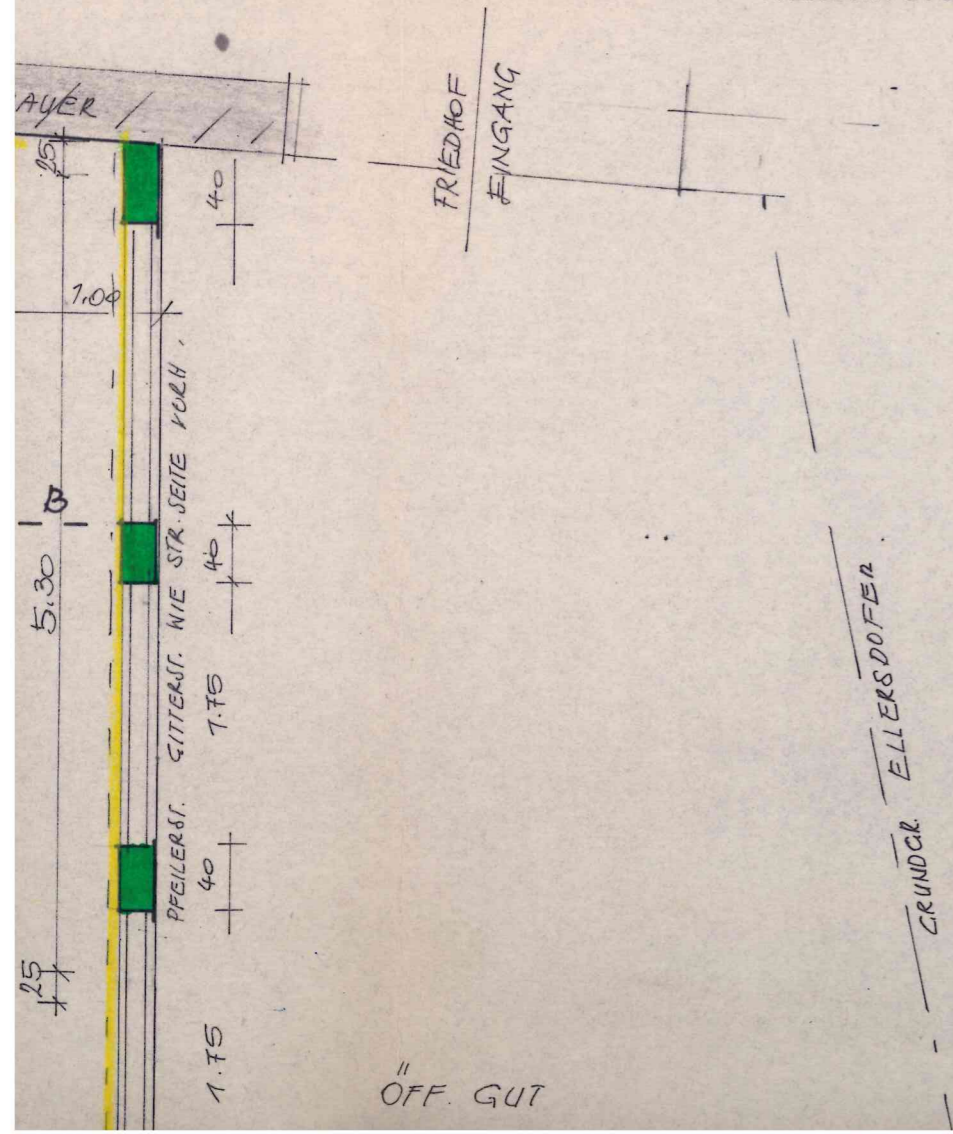

Zahl: 153-29/1977

EINREICHPLAN M=78/00 50
 UMBAU DER BESTEHENDE HÜTTE
 IN EINE GARAGE VON FRAU
 ANNA LOBNIG WIENERSTR. 92
 8240 FRIEDBERG

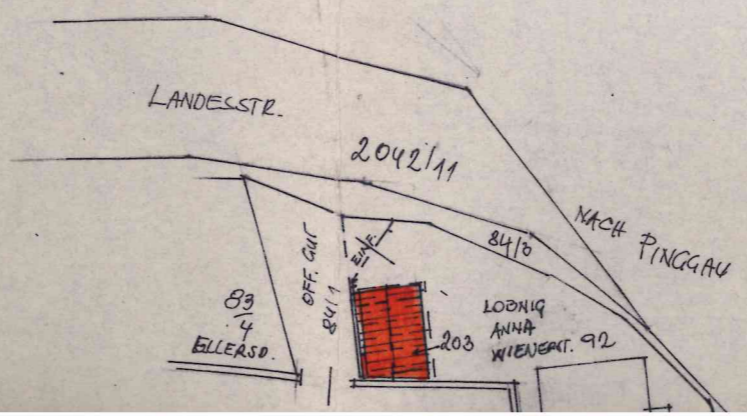

BAUHERR: *Anna Lobnig*

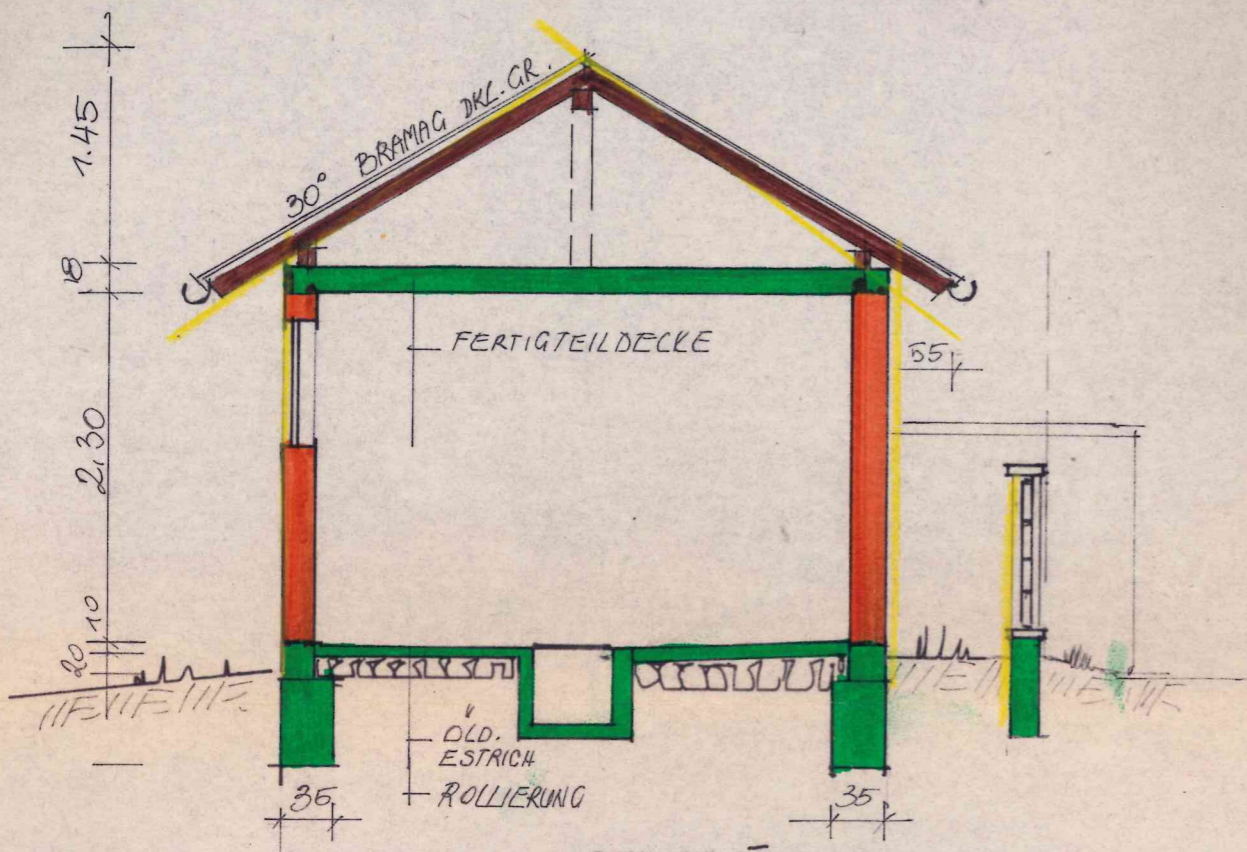

SCHNITT A-B

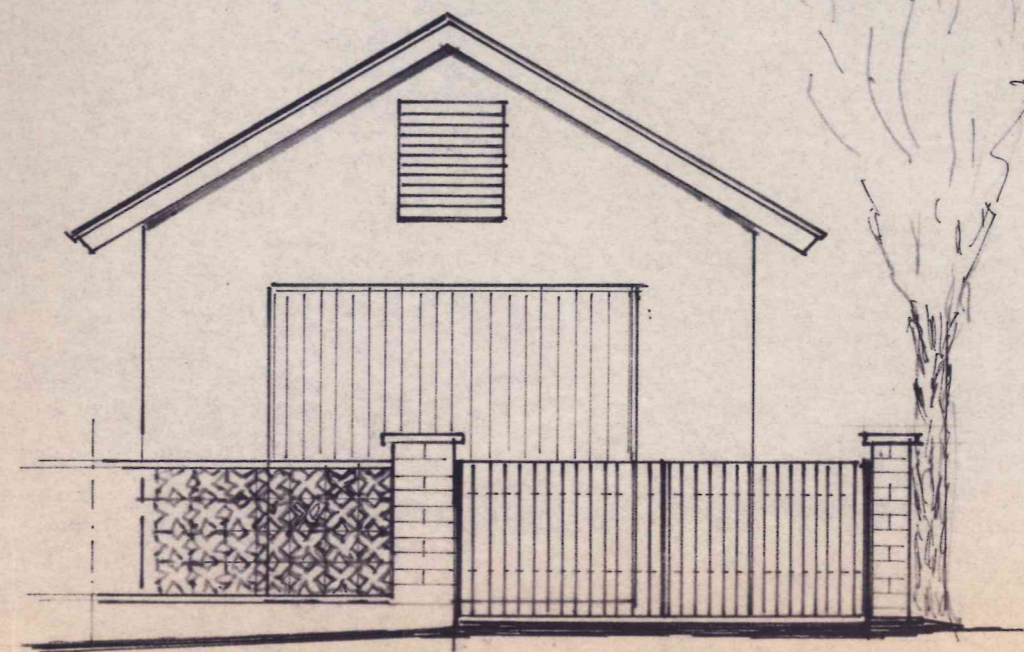

NORDANSICHT

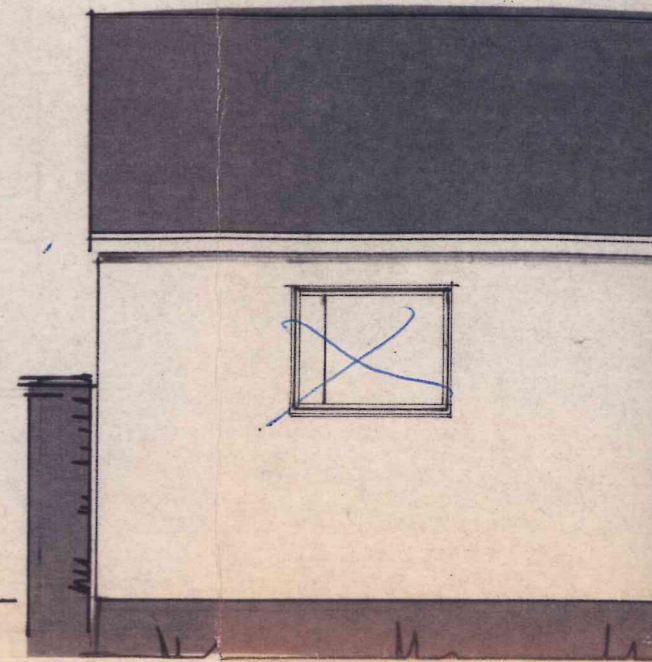

OSTANSICHT

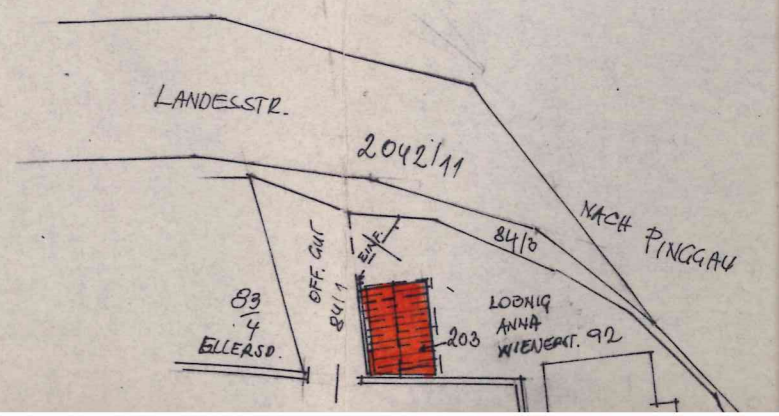
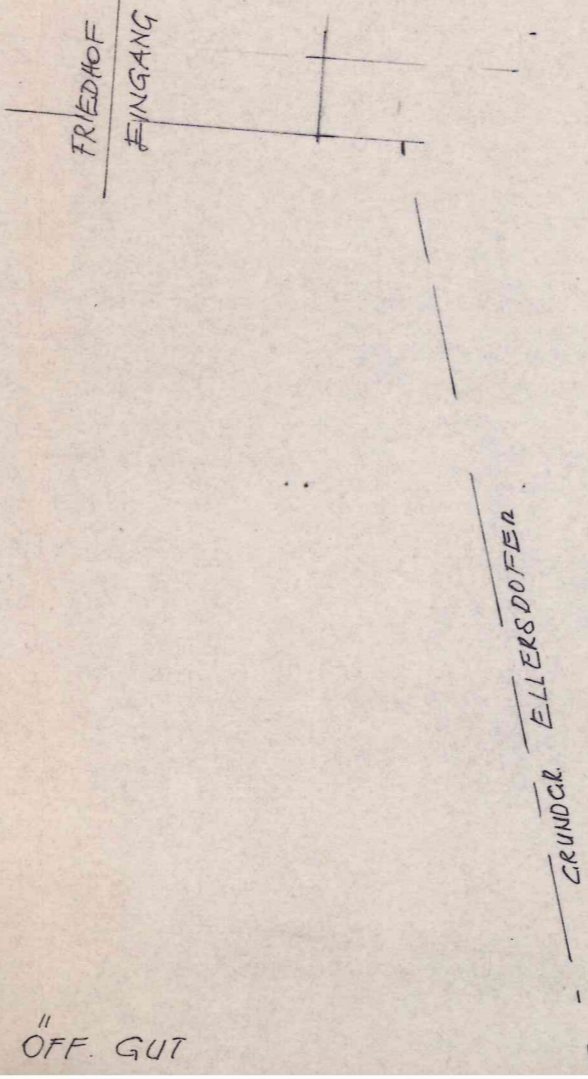
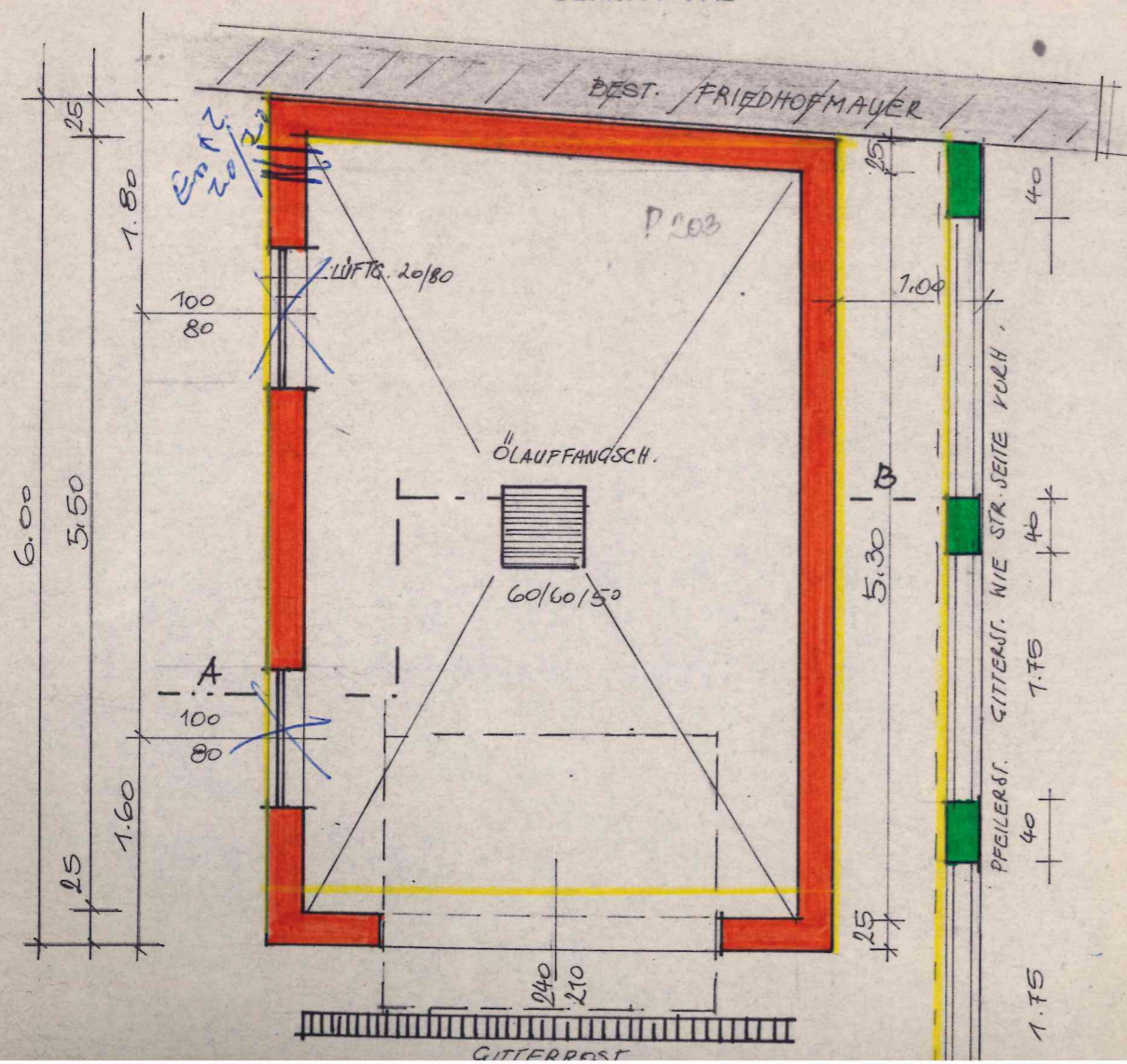

OBSTGARTEN