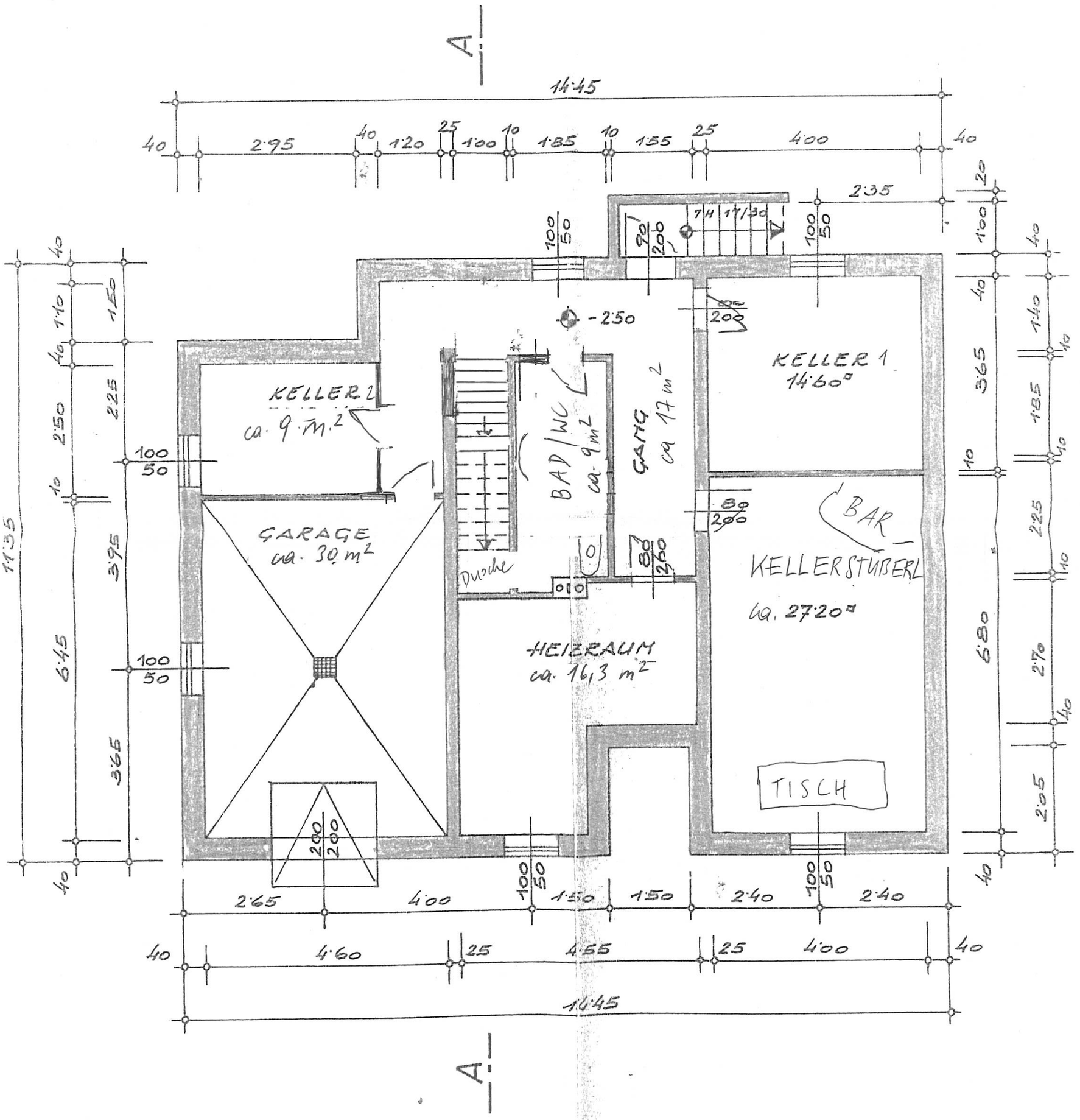KELLERGESCHOSS