



Ihre EHL Planmappe

Fröhlichgasse 23-35, 8010 Graz

Wir leben
Immobilien.



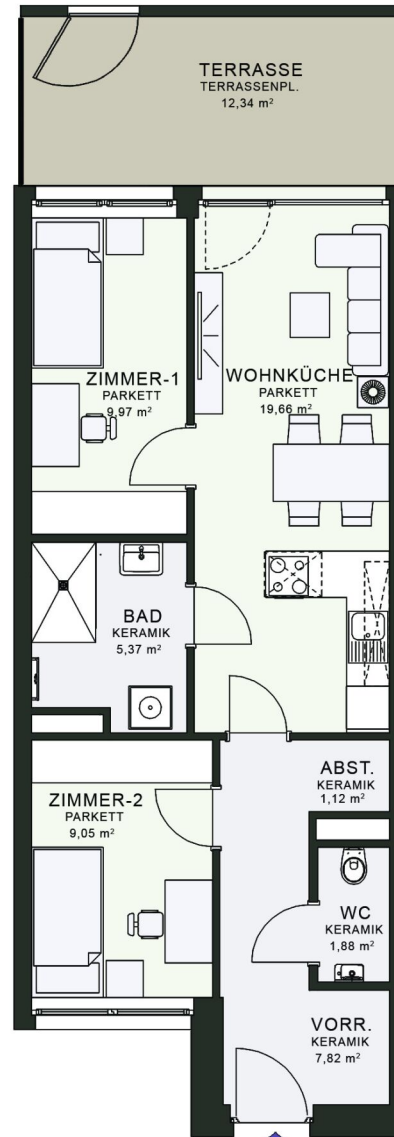

MQG 31
TOP002



3 ZIMMER 55,03 m² WOHNFLÄCHE

BRUTTOMIETE: 811,88 €

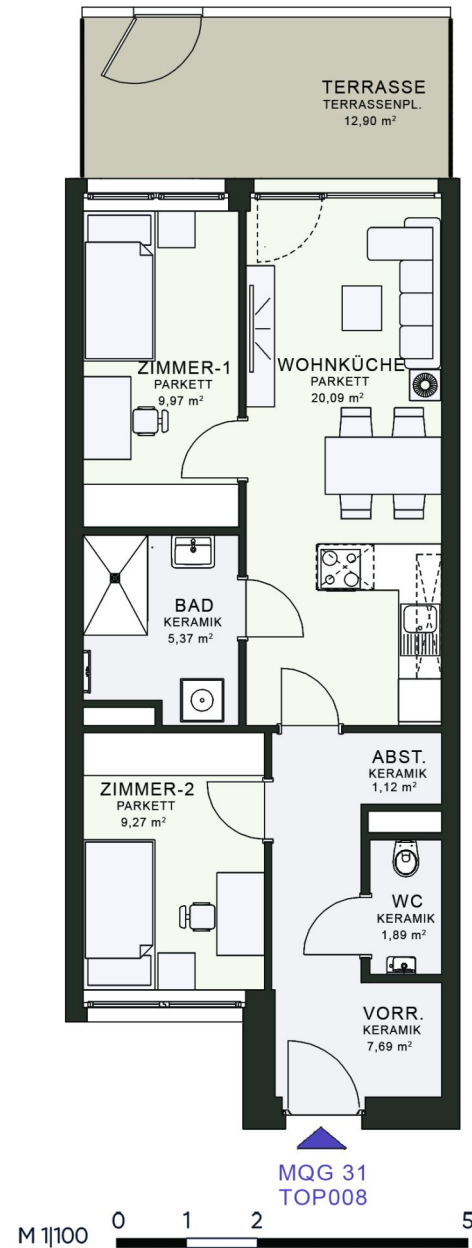

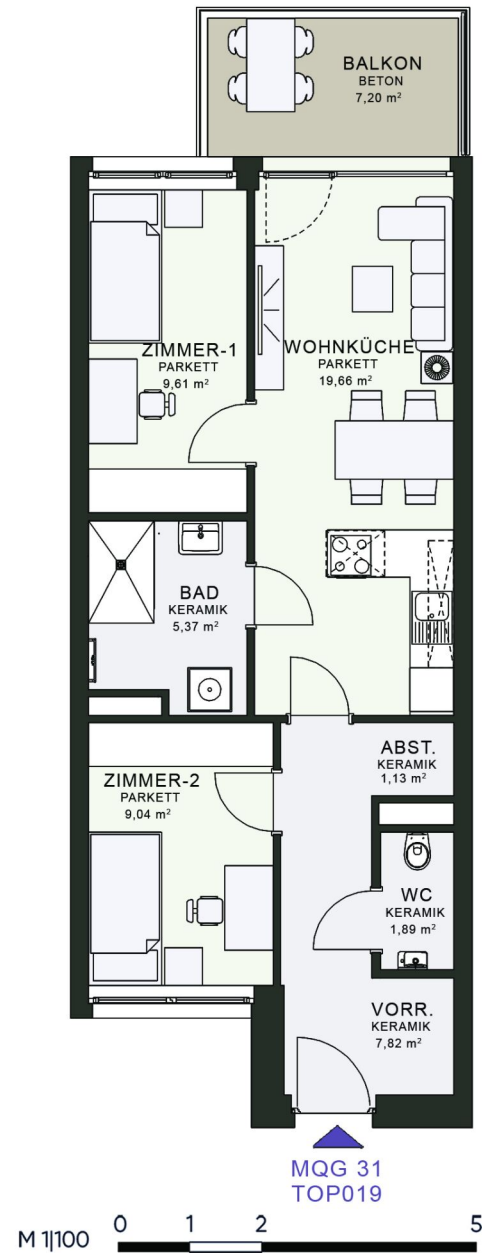

3 ZIMMER 54,51 m² WOHNFLÄCHE

BRUTTOMIETE: 804,30 €

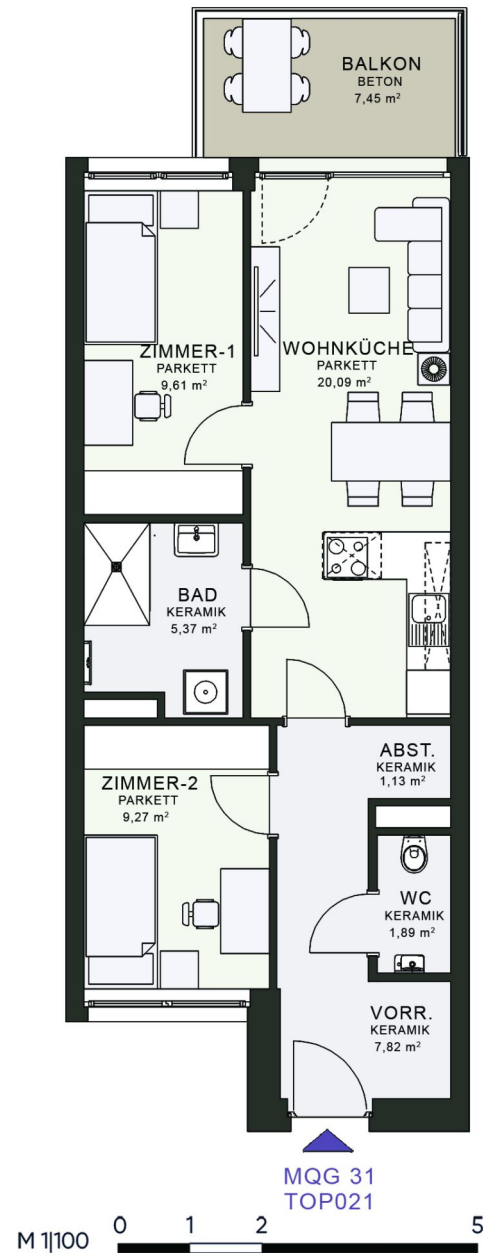

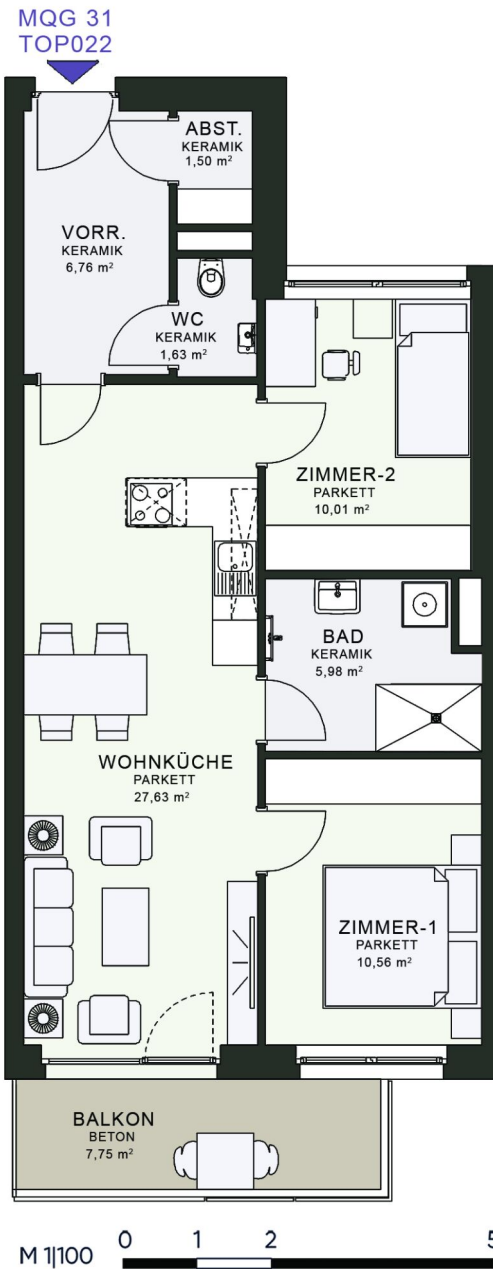

3 ZIMMER 64,07 m² WOHNFLÄCHE

BRUTTOMIETE: 939,77 €

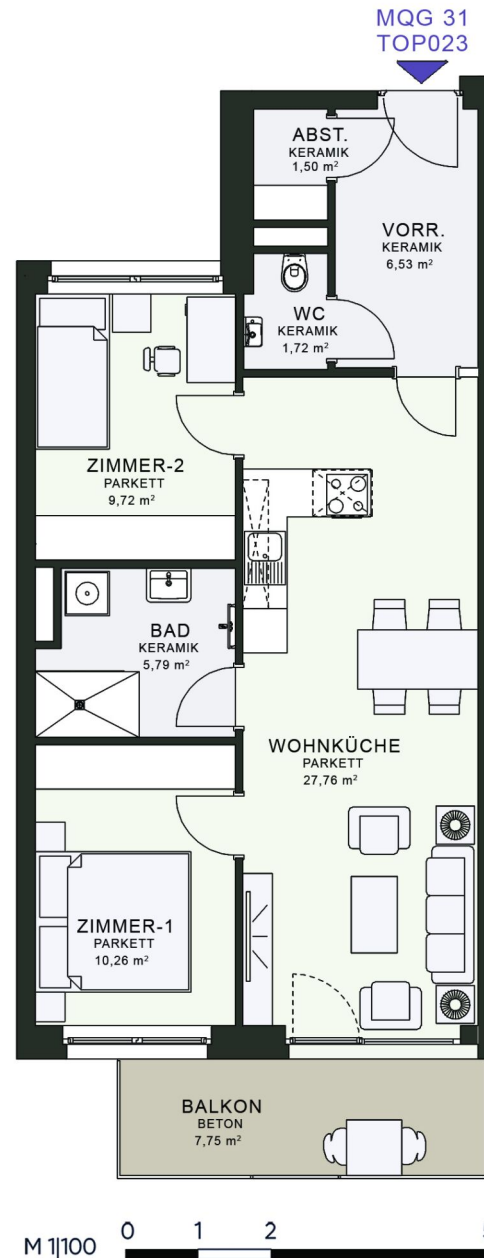

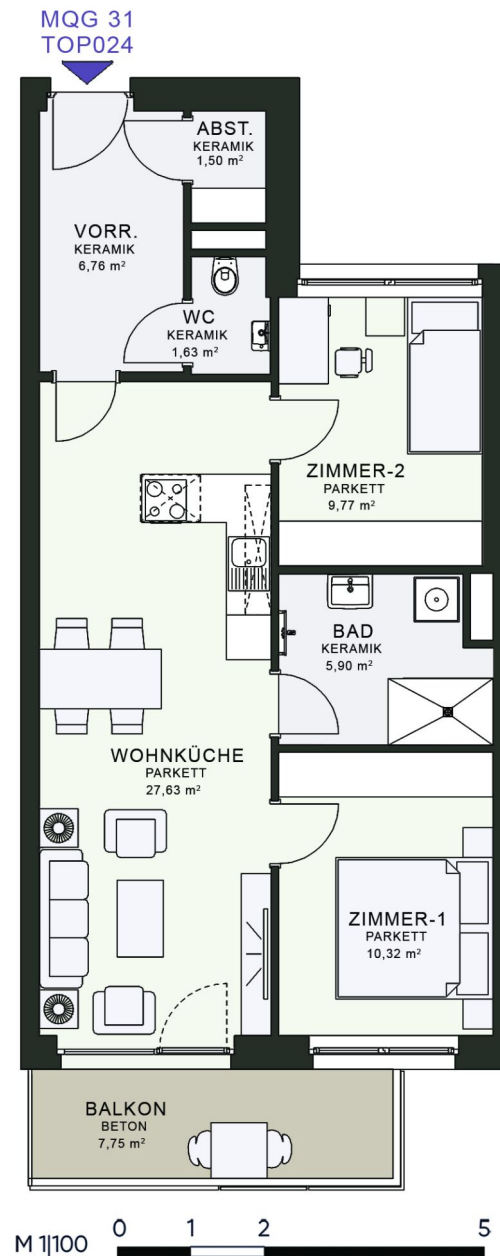

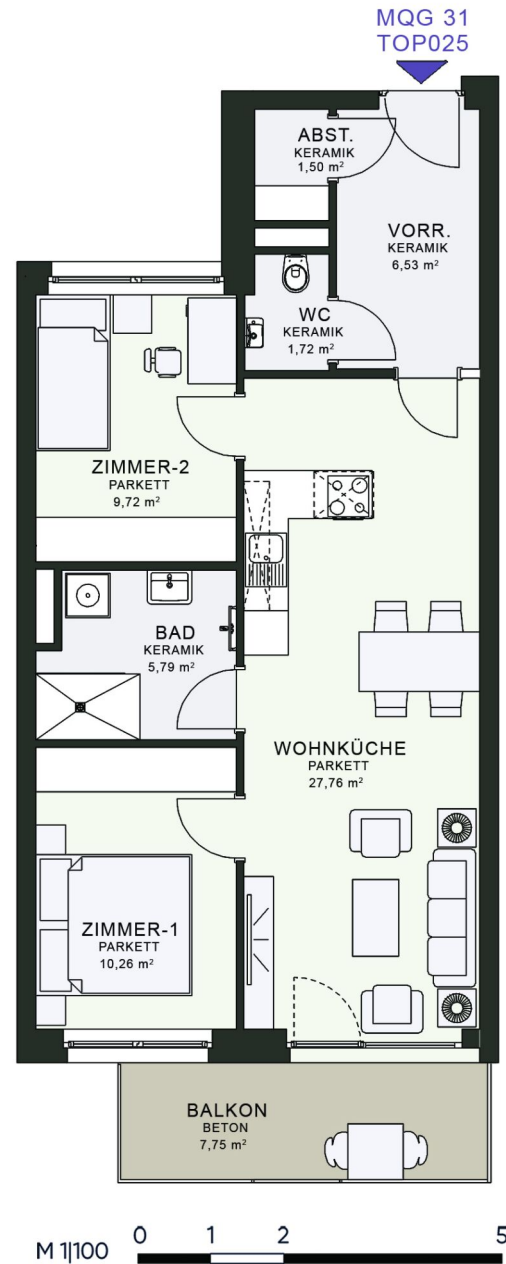

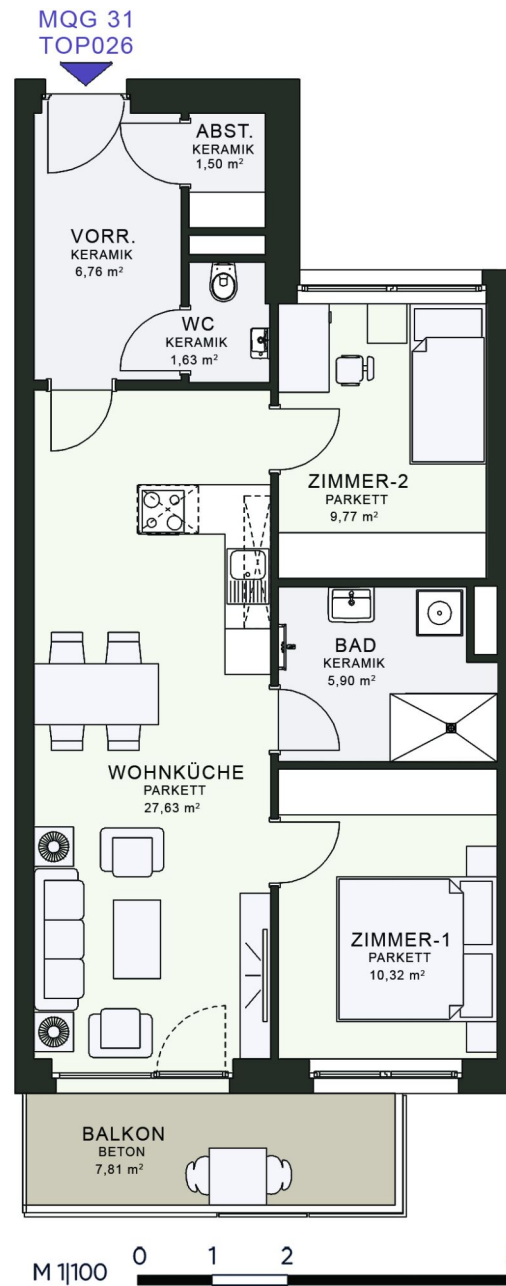

MQG 31
TOP034

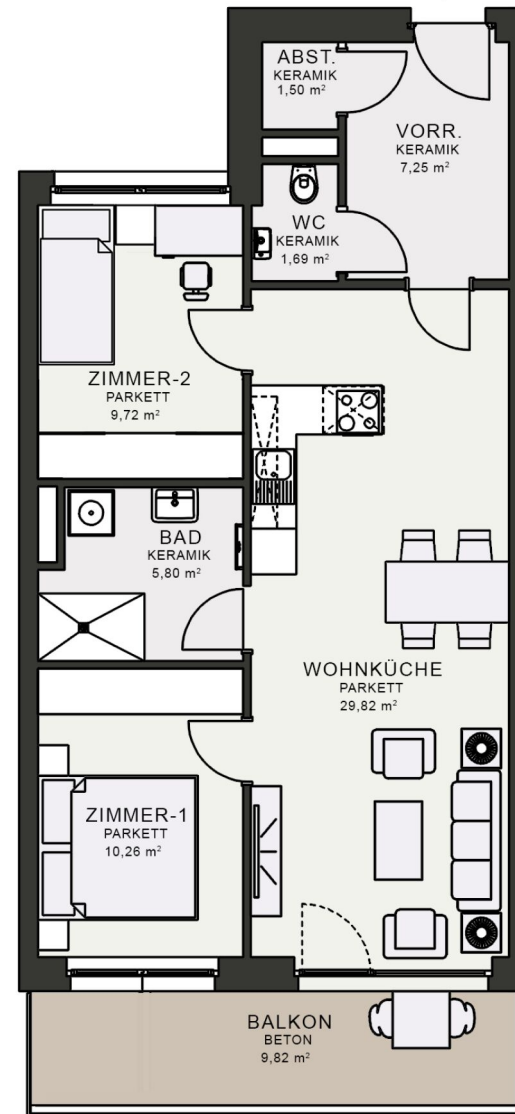

3 ZIMMER 66,02 m² WOHNFLÄCHE

BRUTTOMIETE: 966,31 €

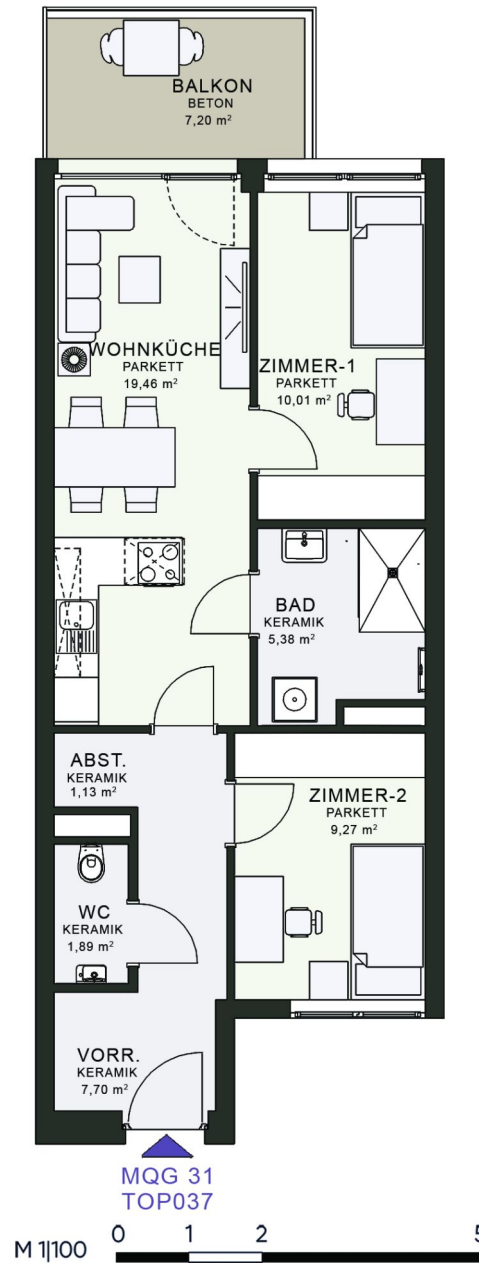

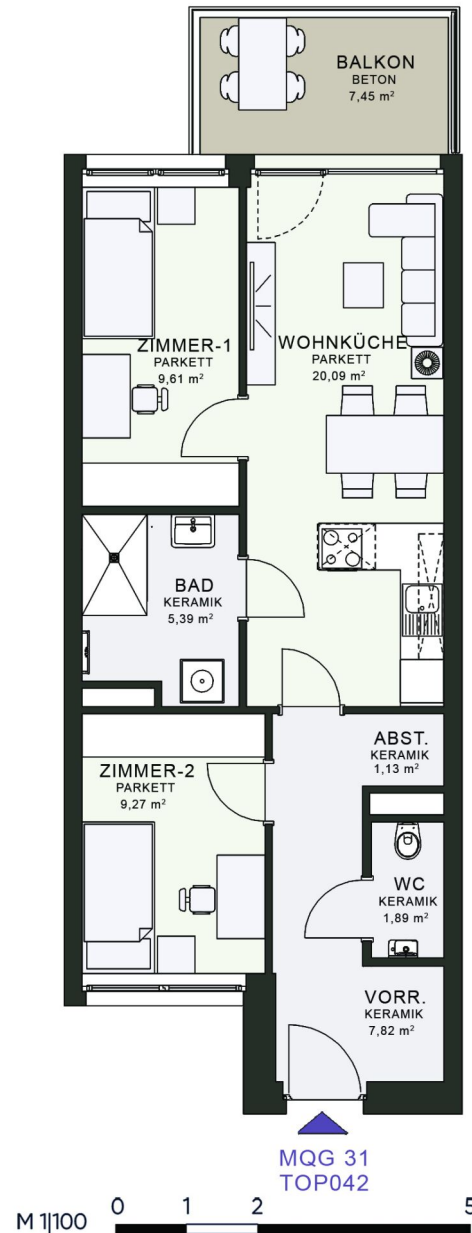

3 ZIMMER 55,19 m² WOHNFLÄCHE

BRUTTOMIETE: 818,66 €

MQG 31
TOP043

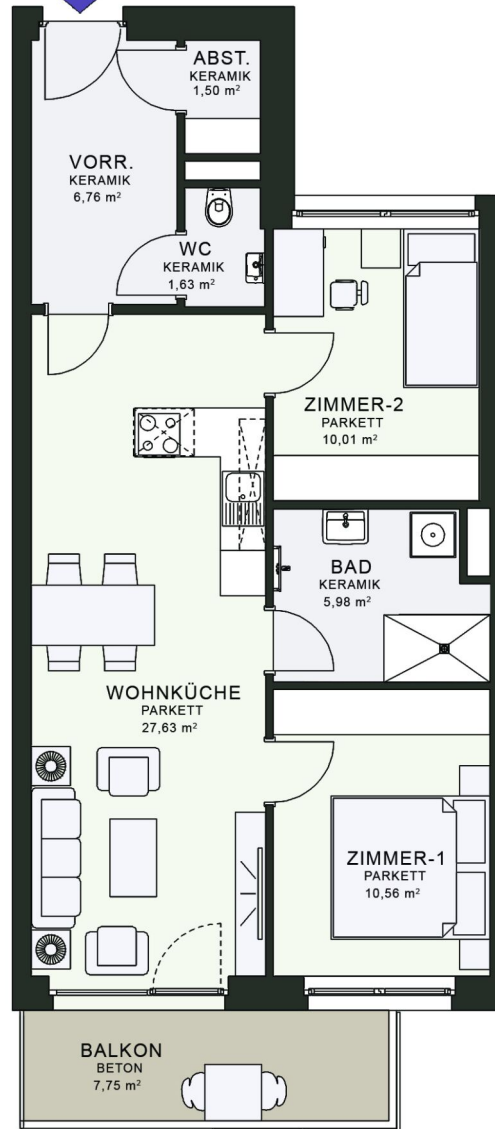

3 ZIMMER 64,07 m² WOHNFLÄCHE

BRUTTOMIETE: 946,15 €

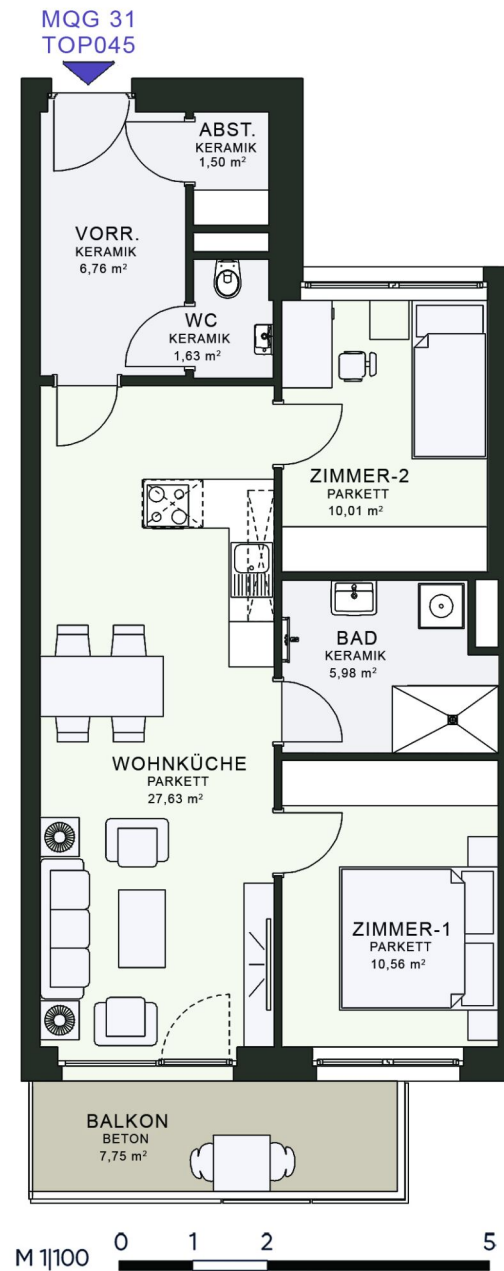

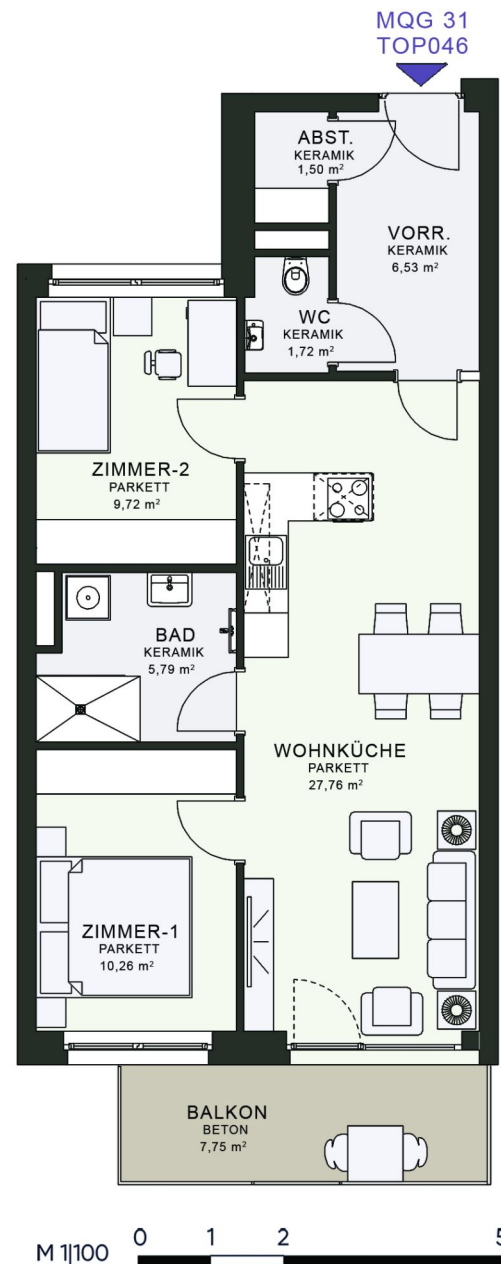

3 ZIMMER 63,27 m² WOHNFLÄCHE

BRUTTOMIETE: 928,58 €

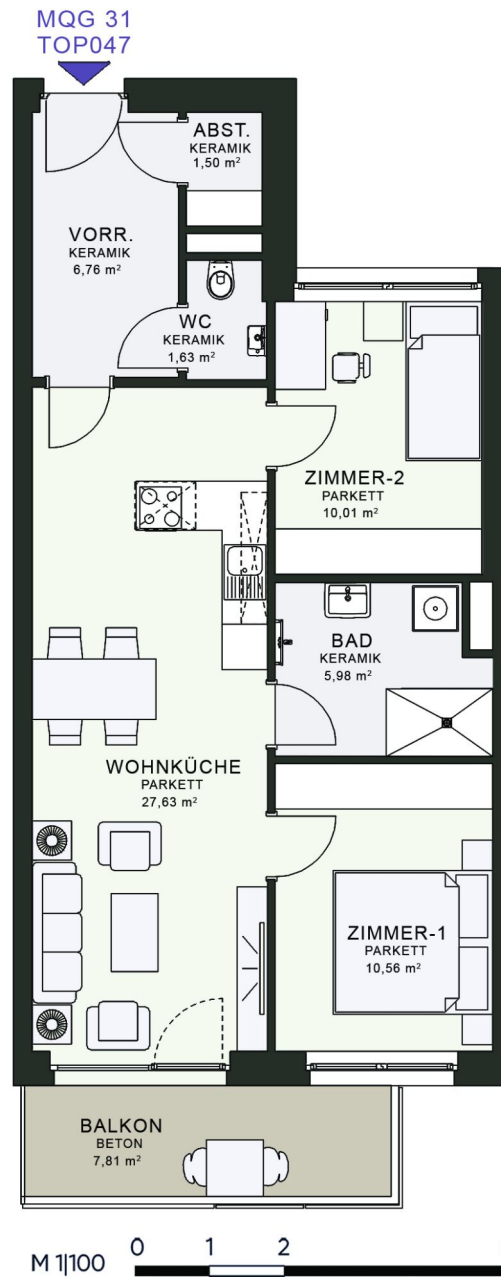

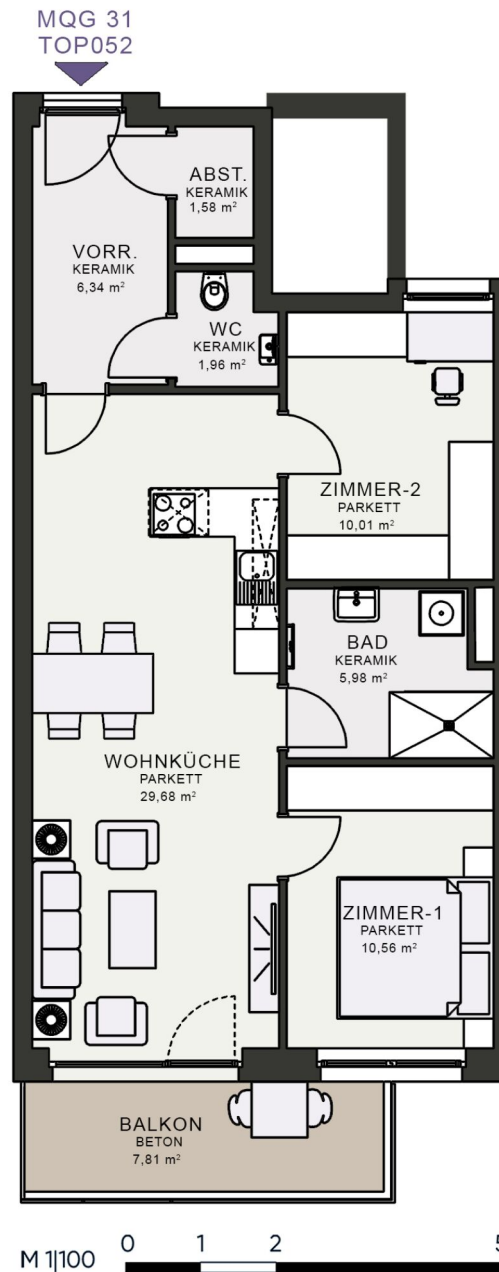

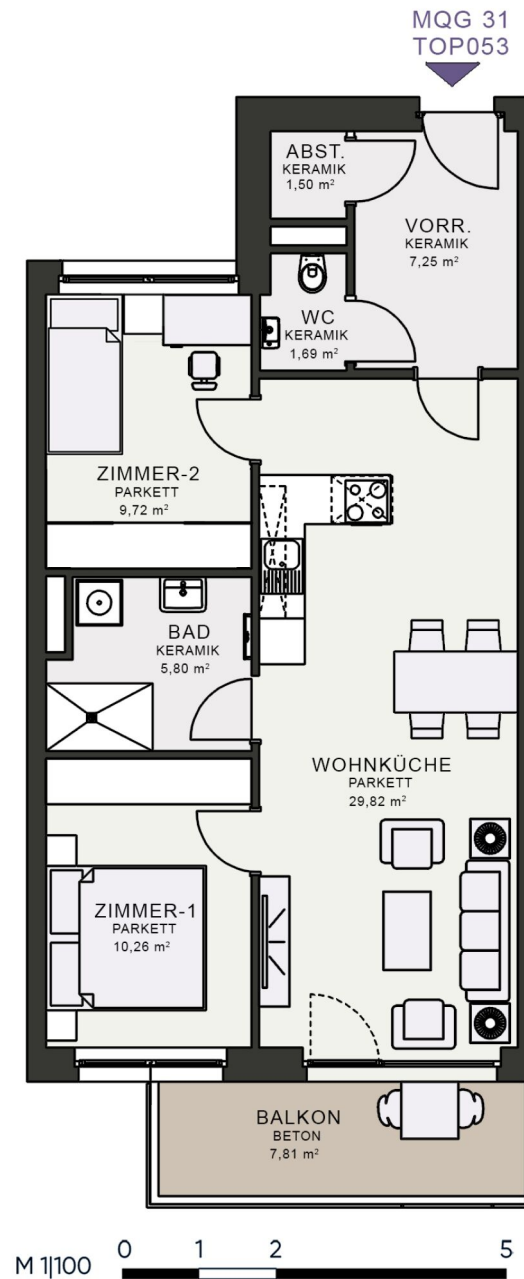

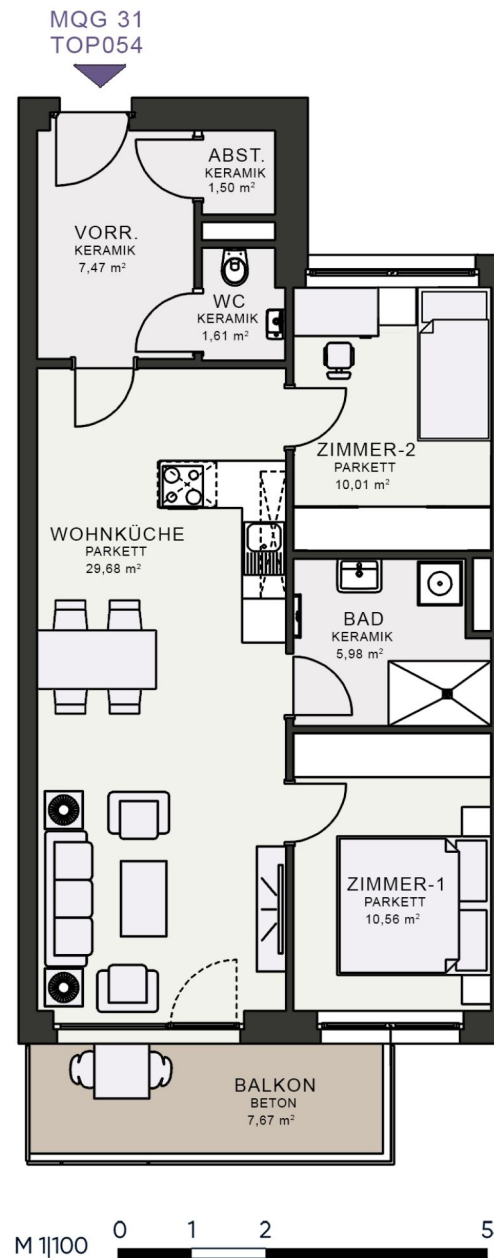

3 ZIMMER 66,81 m² WOHNFLÄCHE

BRUTTOMIETE: 989,08 €

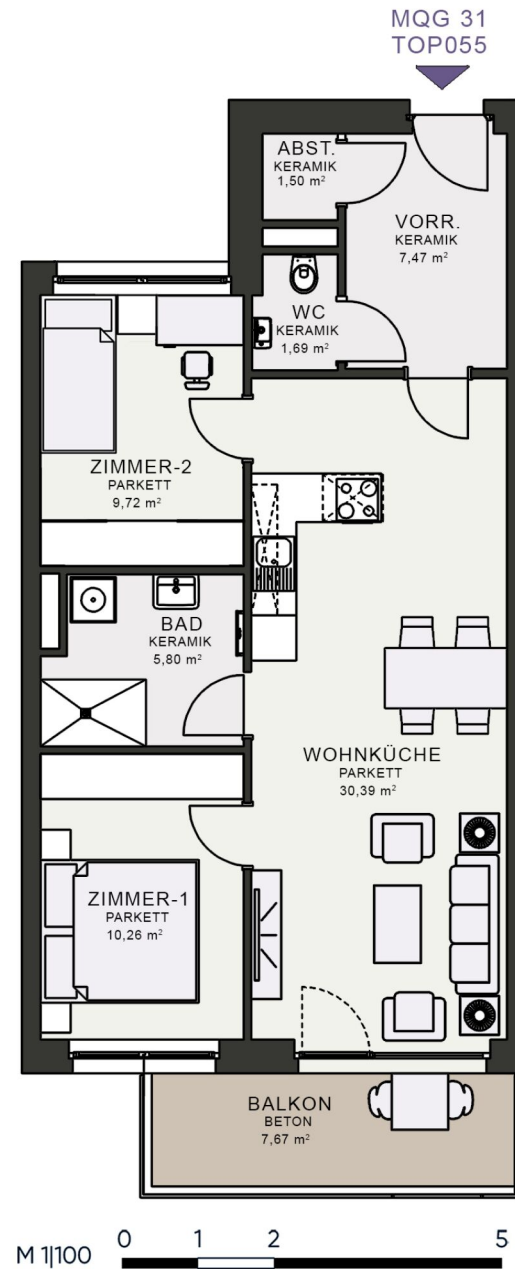

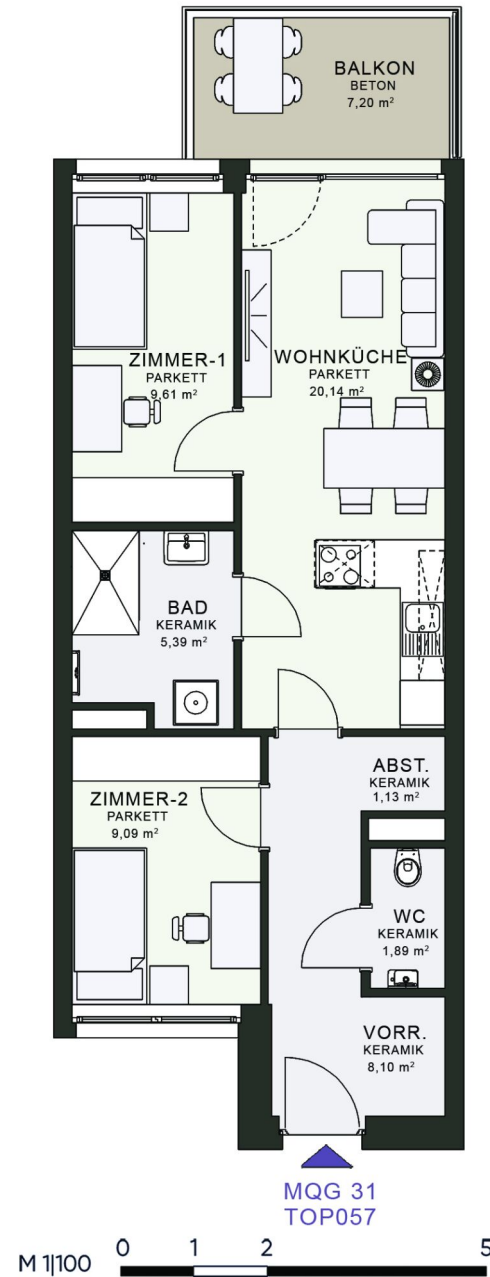

3 ZIMMER 55,33 m² WOHNFLÄCHE

BRUTTOMIETE: 817,07 €

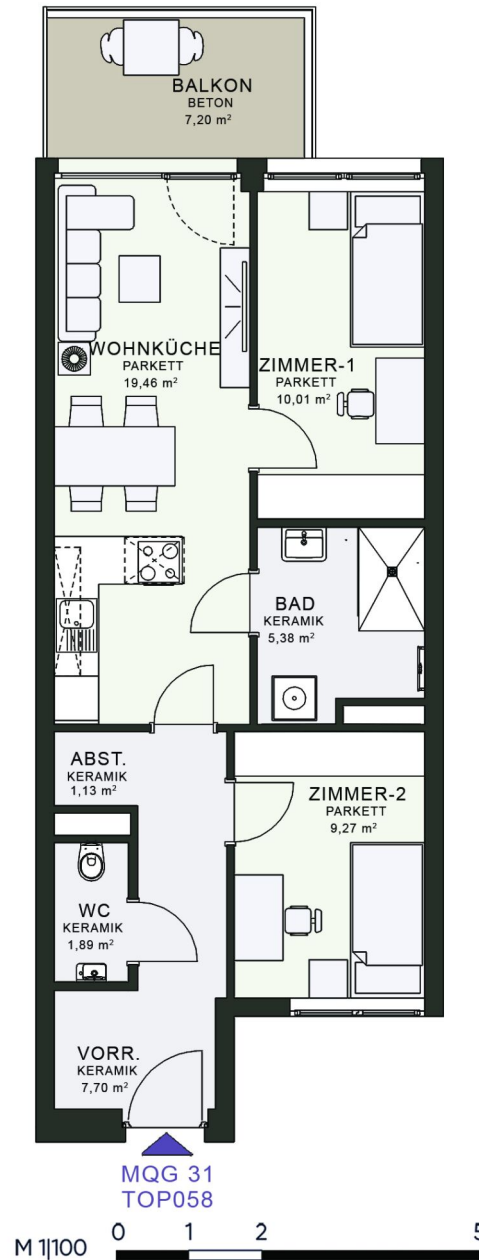

3 ZIMMER 54,82 m² WOHNFLÄCHE

BRUTTOMIETE: 822,51 €

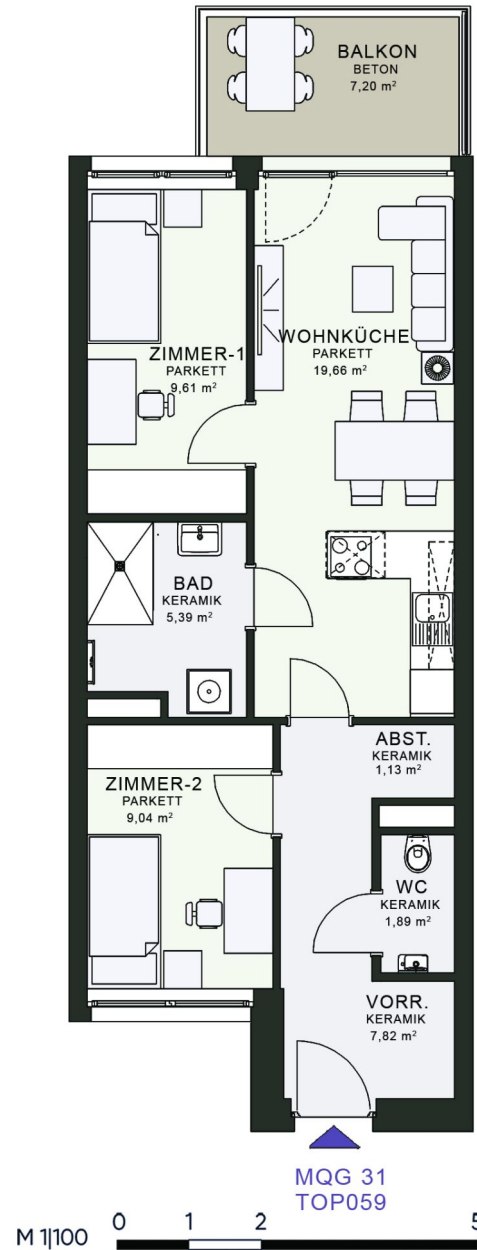

3 ZIMMER 54,52 m² WOHNFLÄCHE

BRUTTOMIETE: 818,25 €

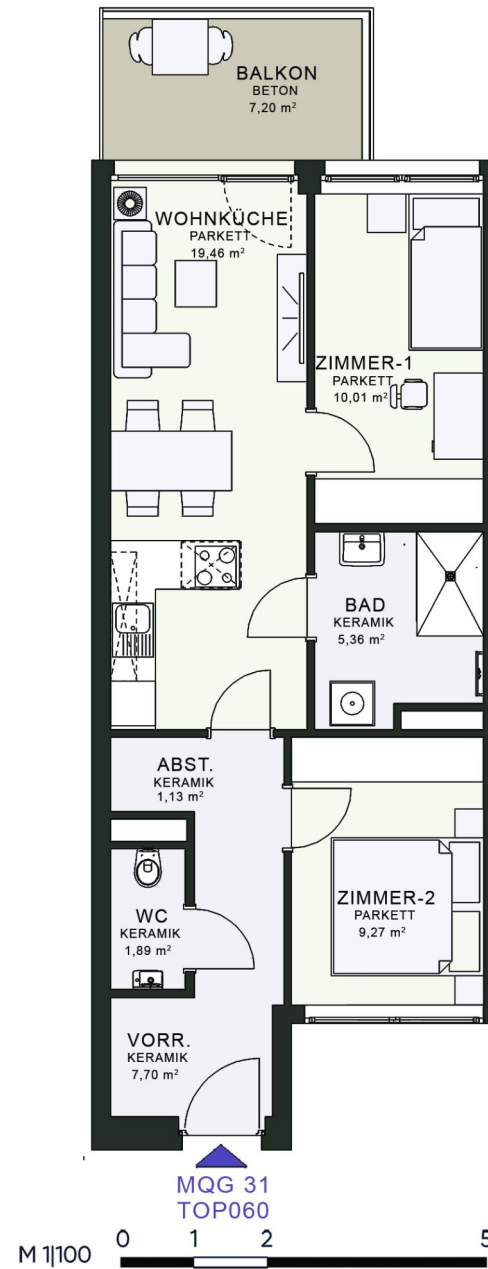

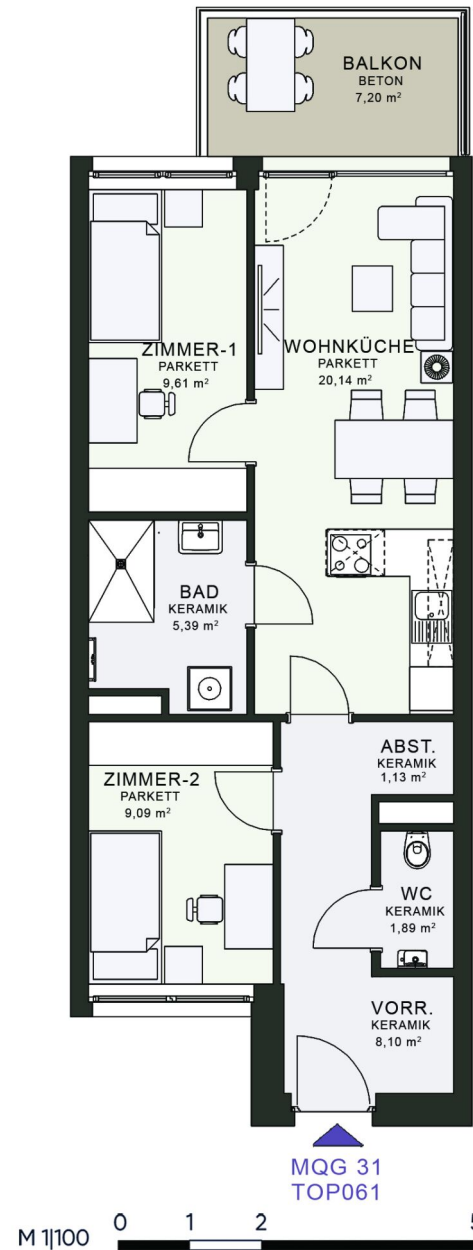

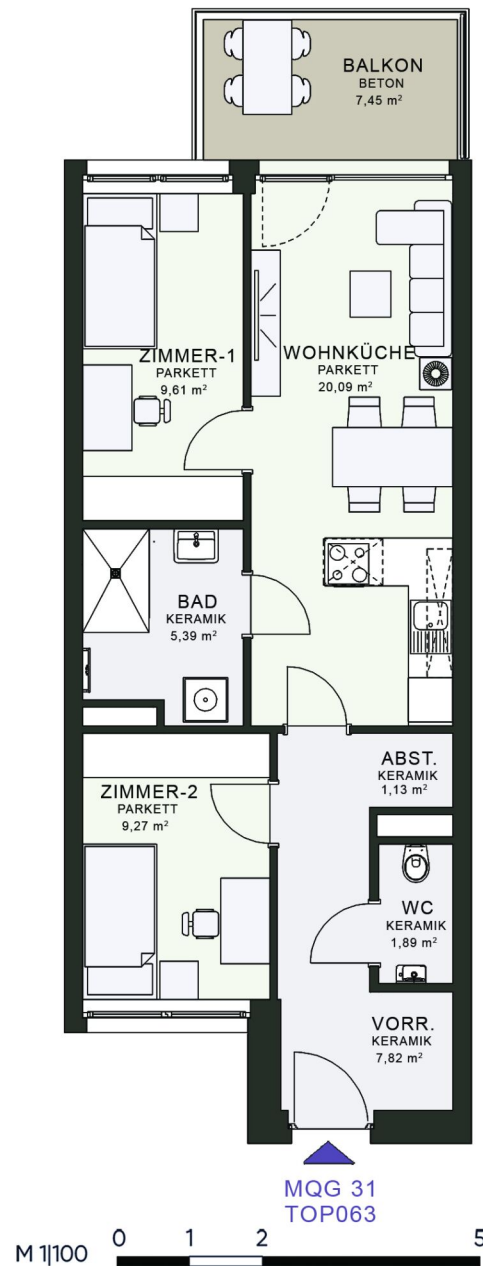

3 ZIMMER 55,19 m² WOHNFLÄCHE

BRUTTOMIETE: 827,77 €

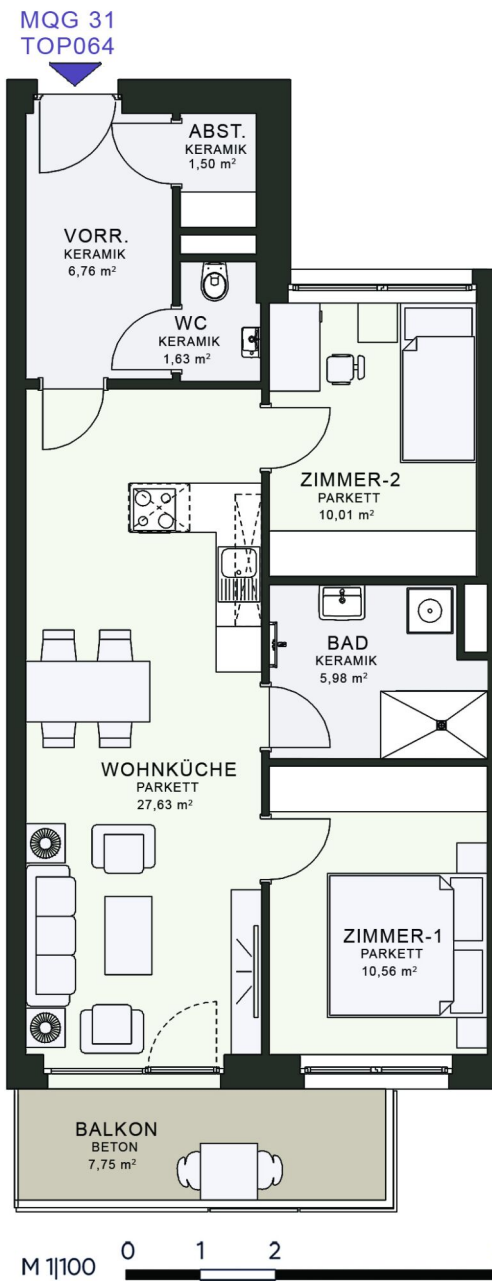

3 ZIMMER 64,07 m² WOHNFLÄCHE

BRUTTOMIETE: 950,34 €

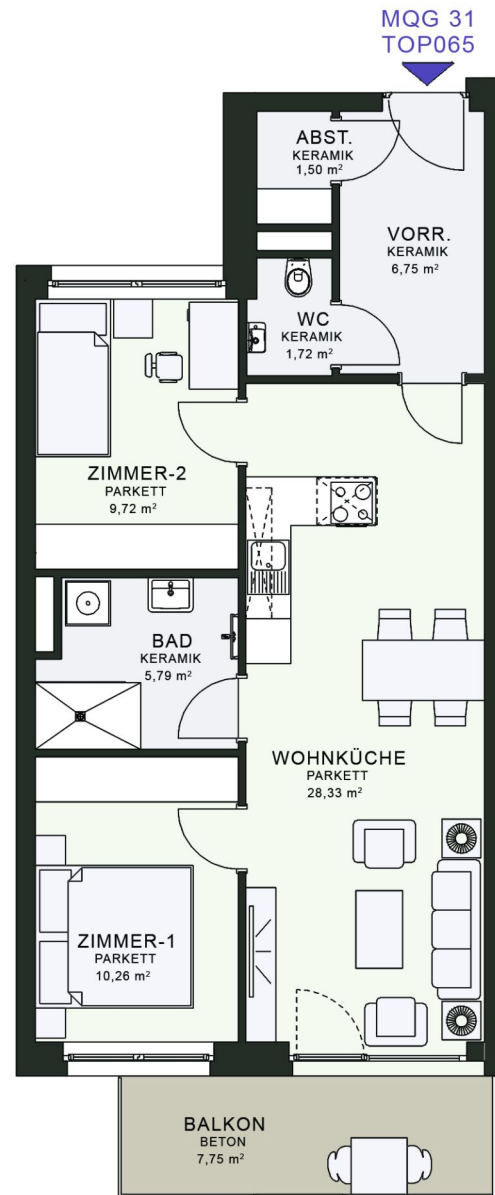

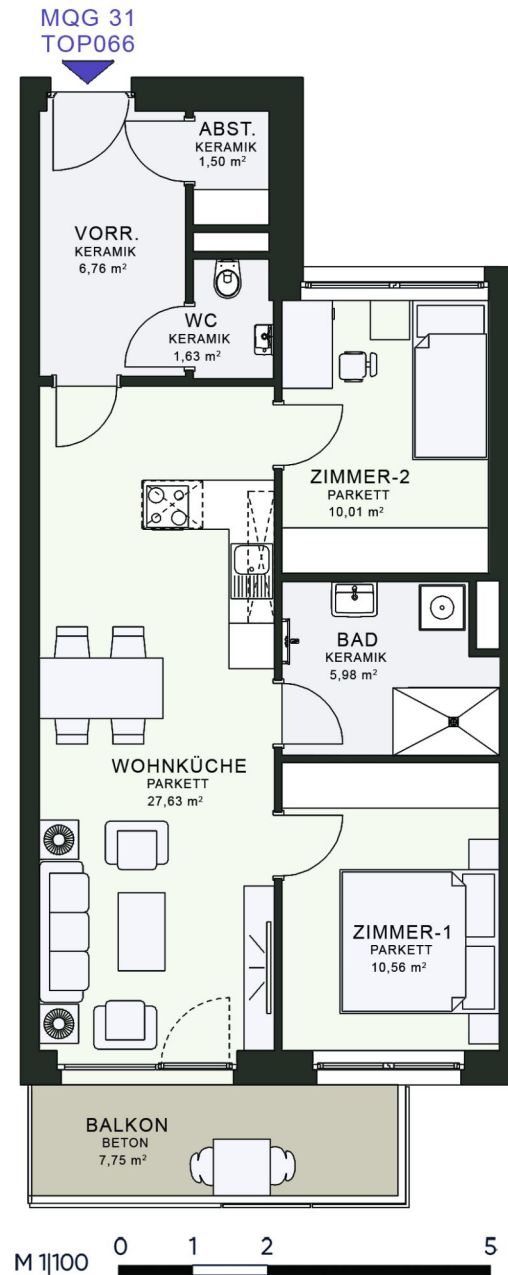

3 ZIMMER 64,07 m² WOHNFLÄCHE

BRUTTOMIETE: 950,34 €

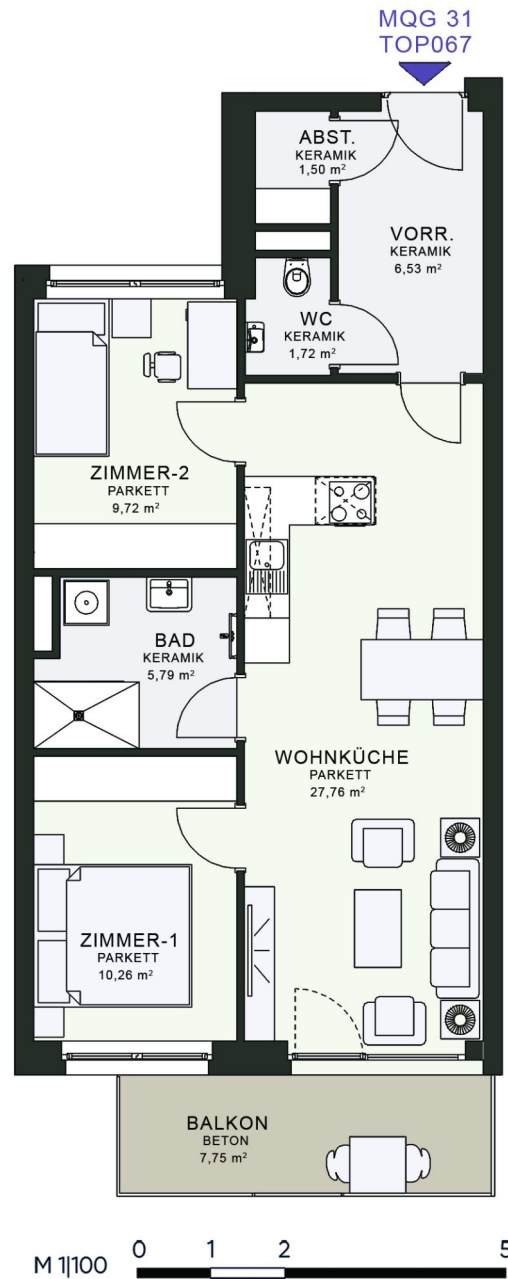

3 ZIMMER 63,27 m² WOHNFLÄCHE

BRUTTOMIETE: 939,02 €

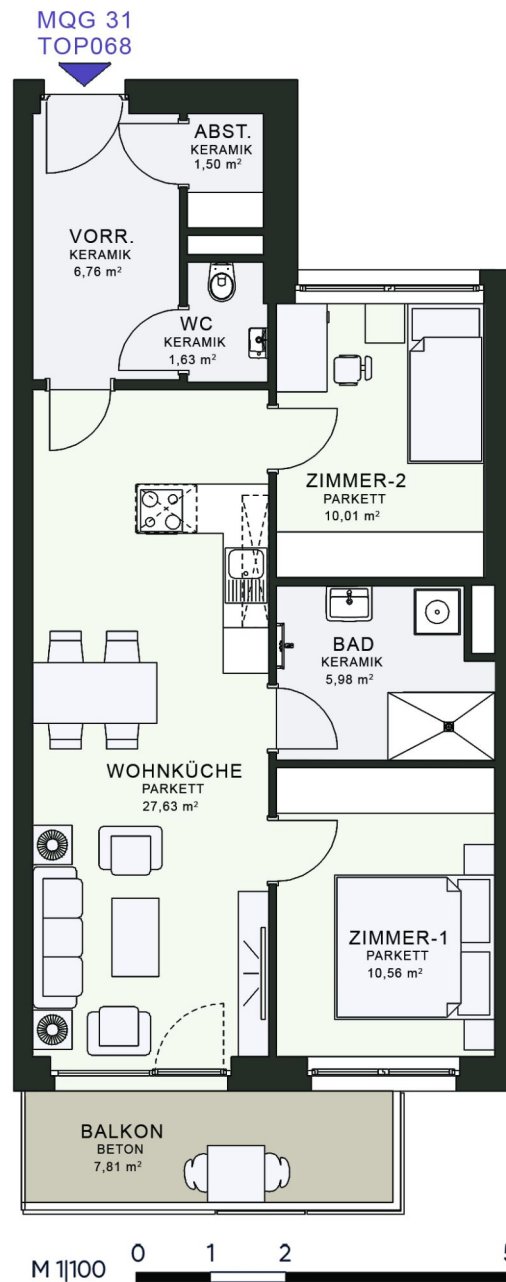

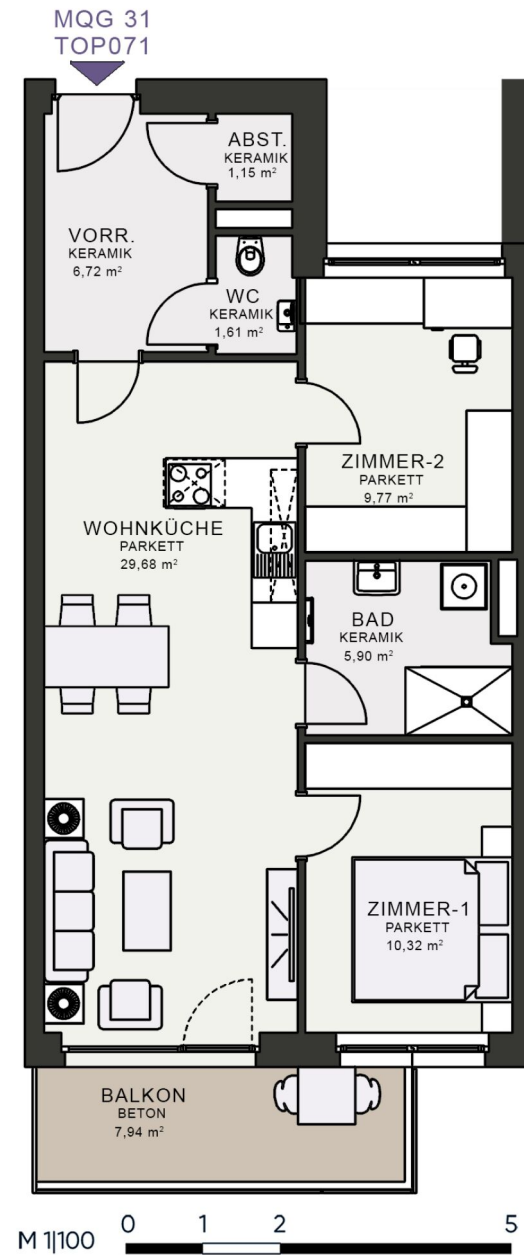

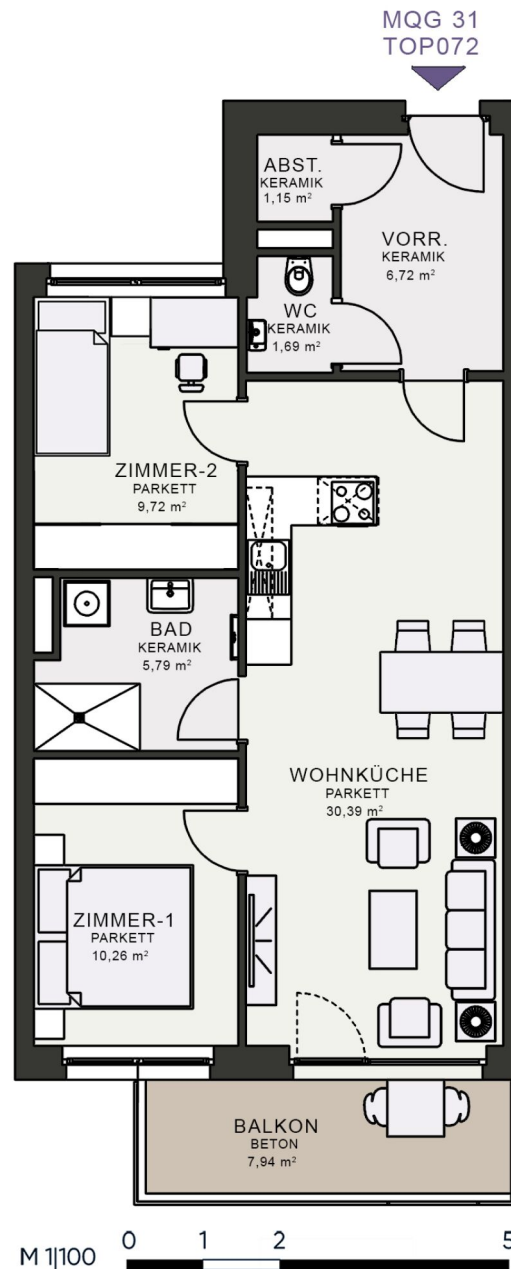

3 ZIMMER 65,75 m² WOHNFLÄCHE

BRUTTOMIETE: 980,90 €

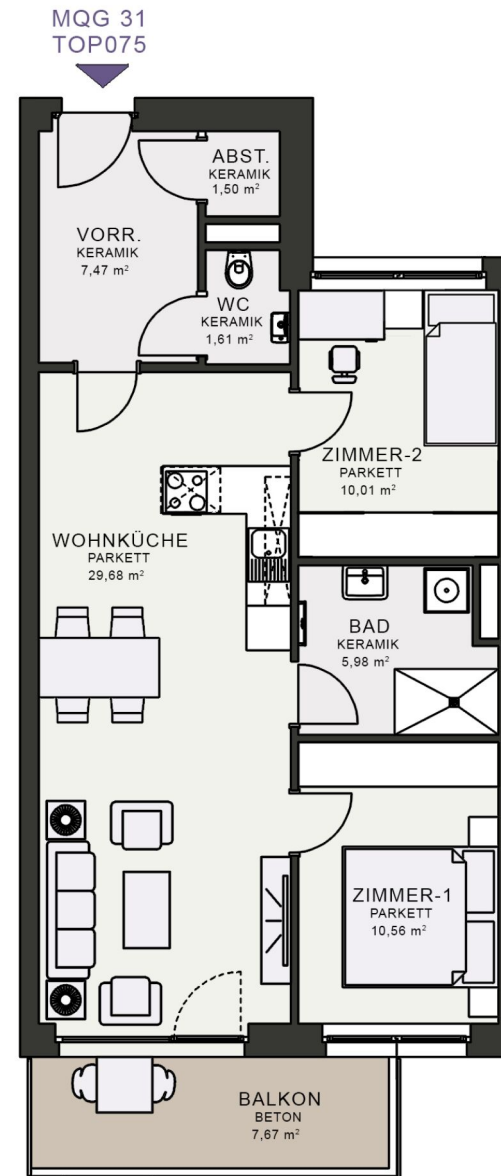

3 ZIMMER 66,84 m² WOHNFLÄCHE

BRUTTOMIETE: 996,43 €

MQG 31
TOP076

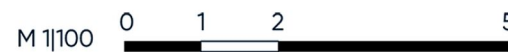
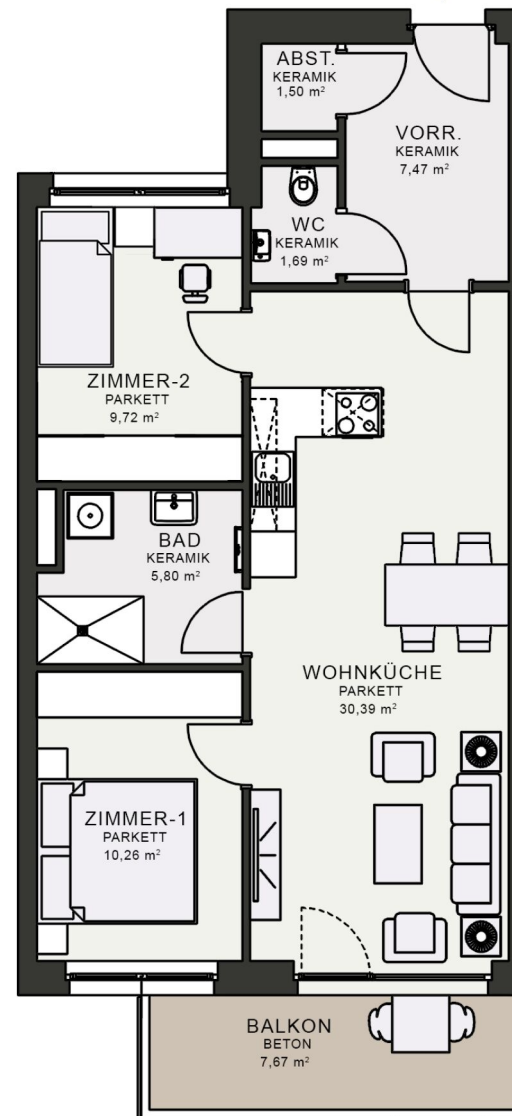

3 ZIMMER 66,85 m² WOHNFLÄCHE

BRUTTOMIETE: 996,59 €

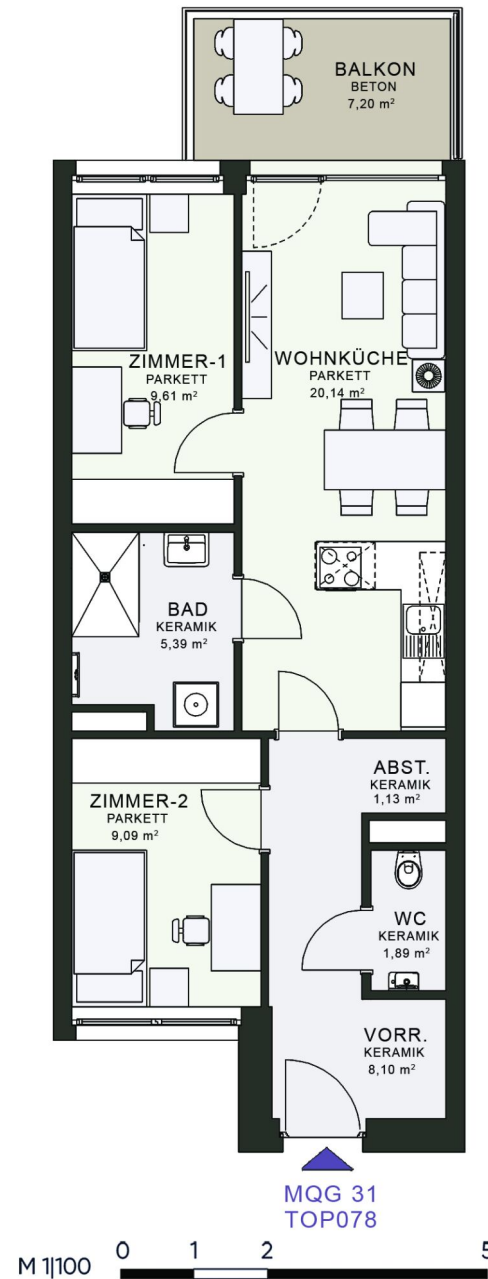

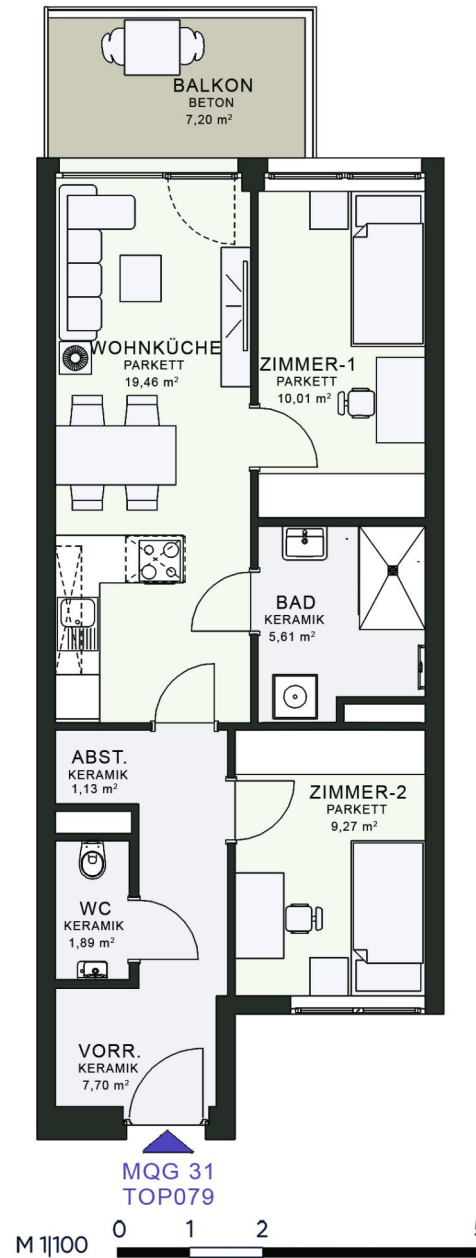

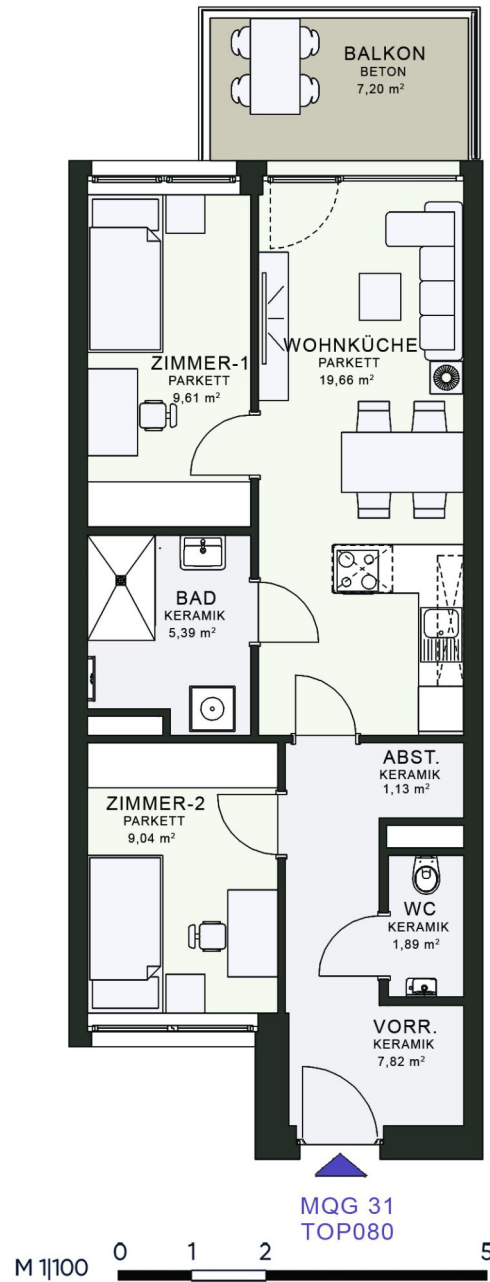

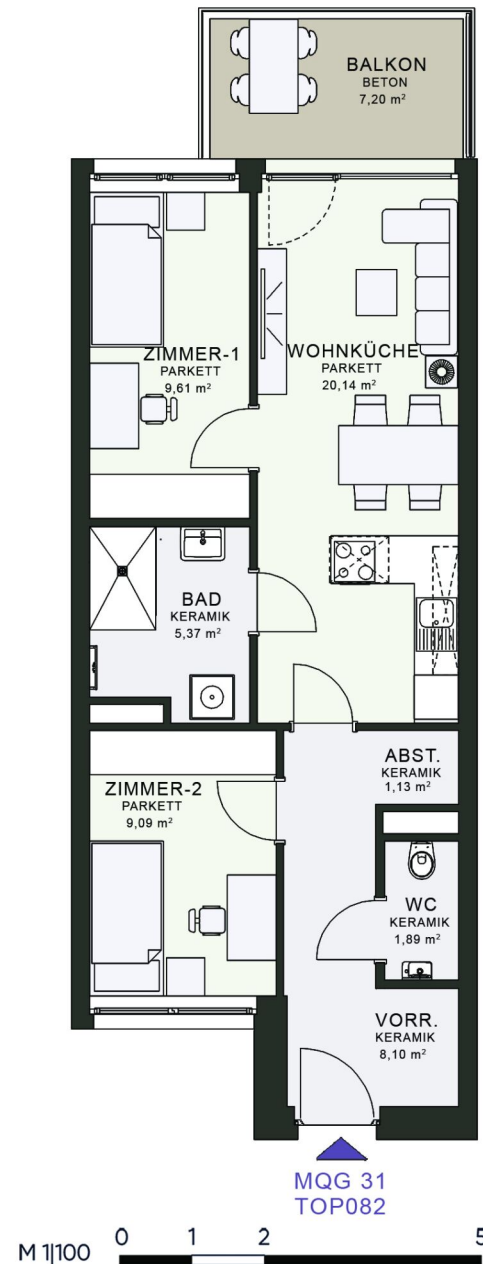

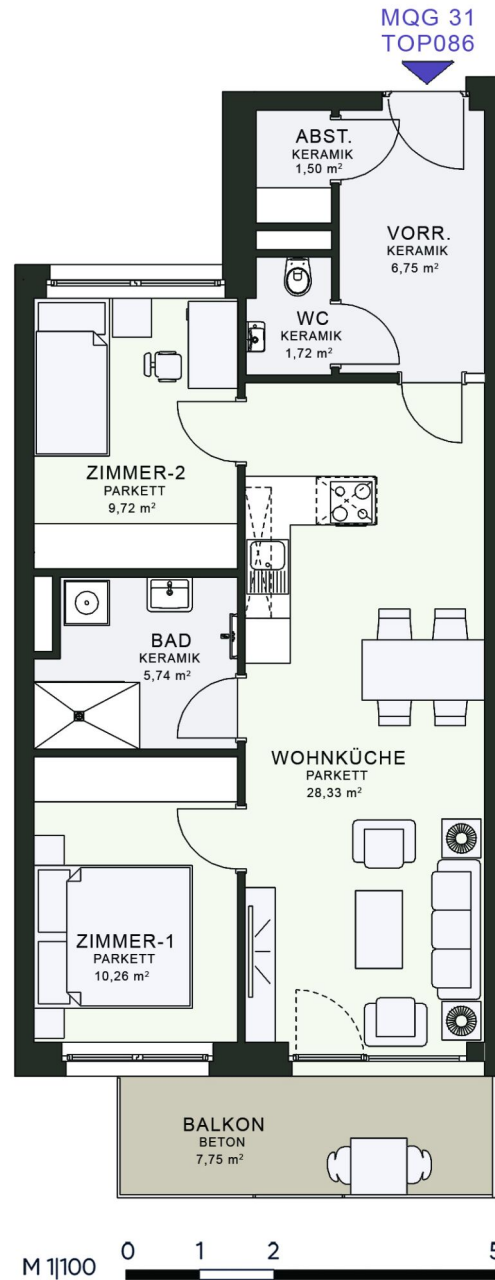

3 ZIMMER 64,02 m² WOHNFLÄCHE

BRUTTOMIETE: 959,49 €

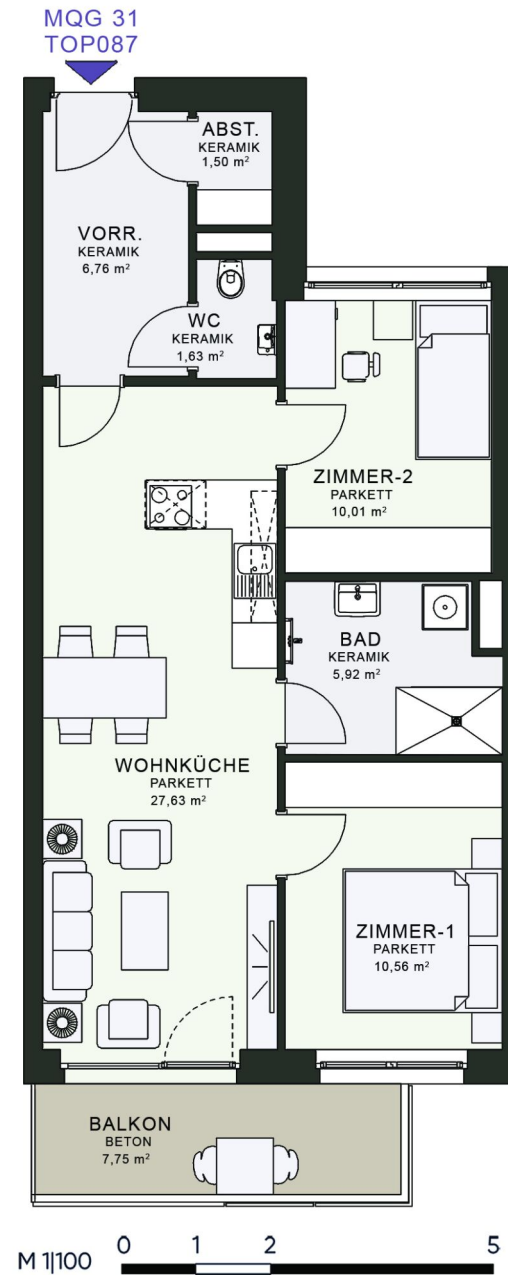

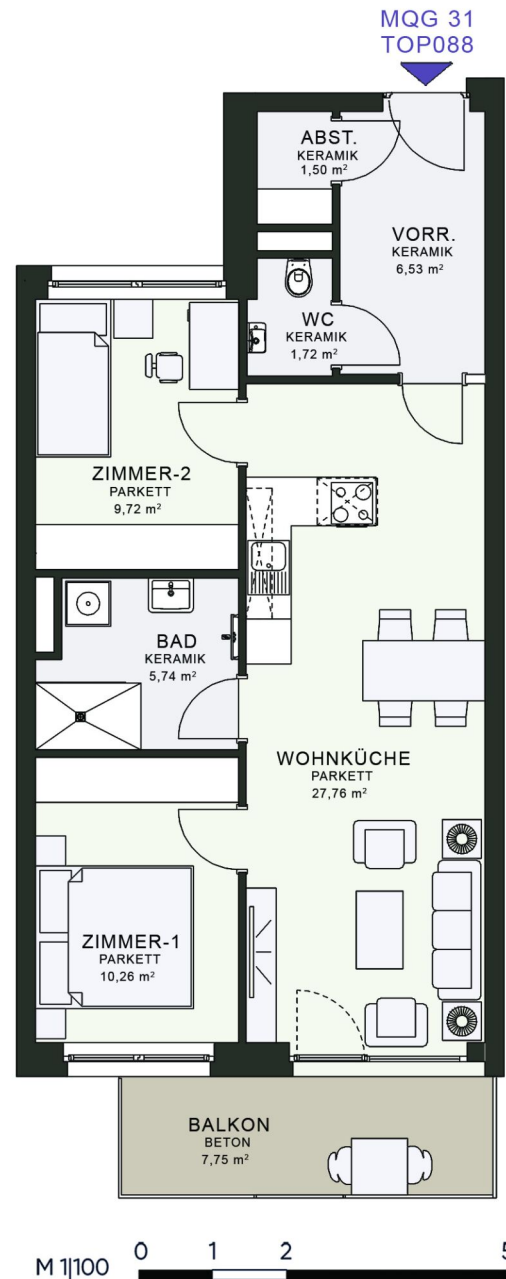

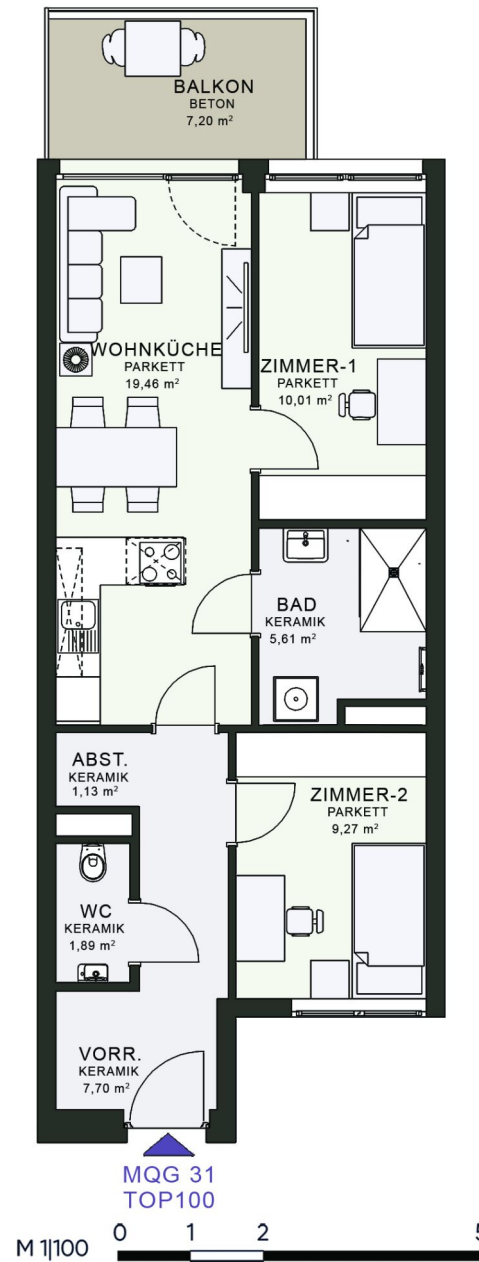

3 ZIMMER 55,03 m² WOHNFLÄCHE

BRUTTOMIETE: 836,98 €

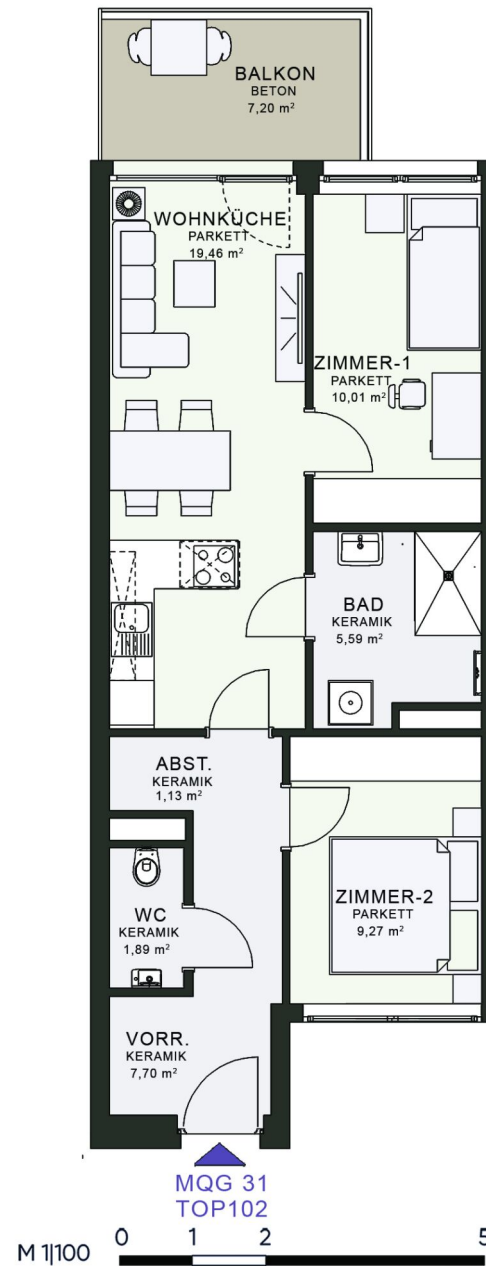

3 ZIMMER 55,03 m² WOHNFLÄCHE

BRUTTOMIETE: 843,03 €

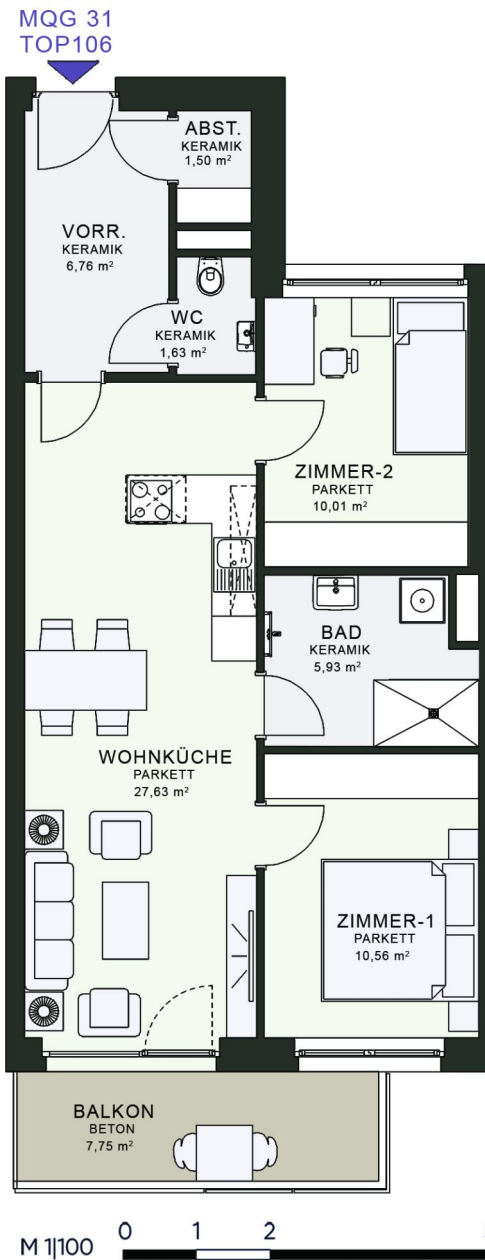

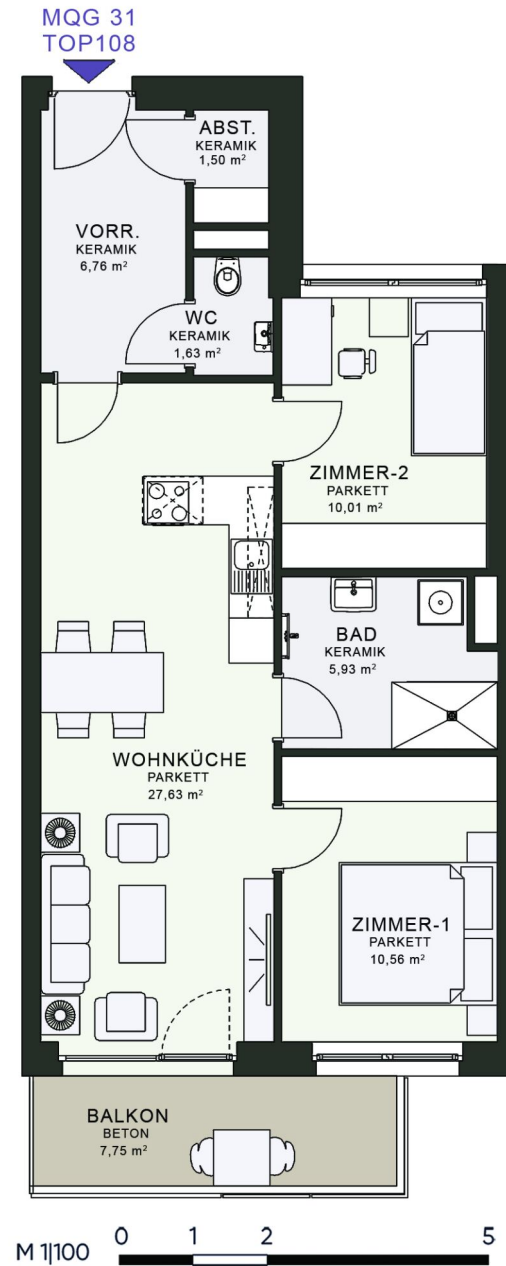

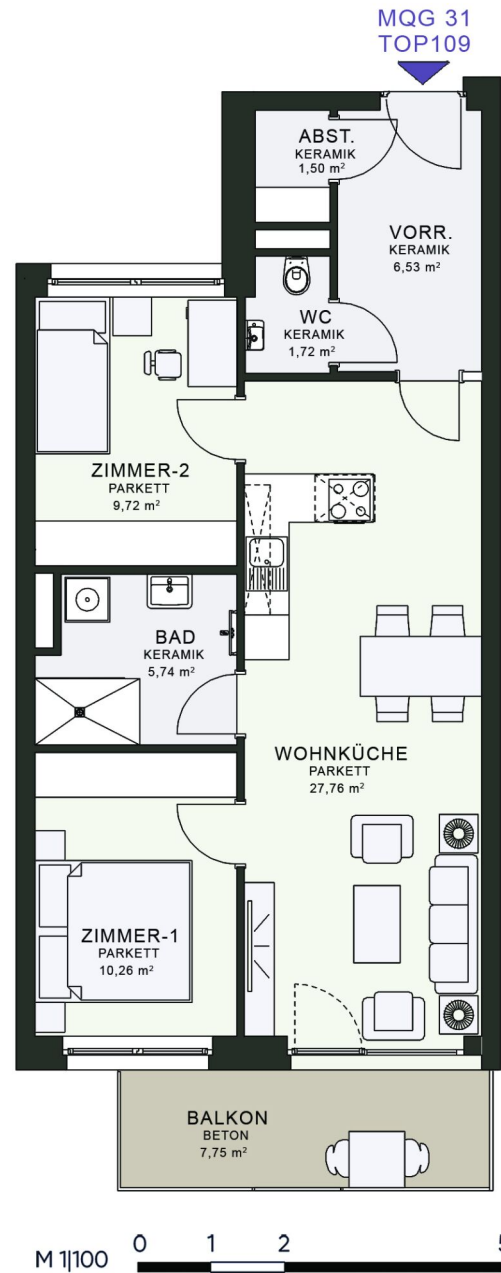

3 ZIMMER 63,23 m² WOHNFLÄCHE

BRUTTOMIETE: 979,49 €

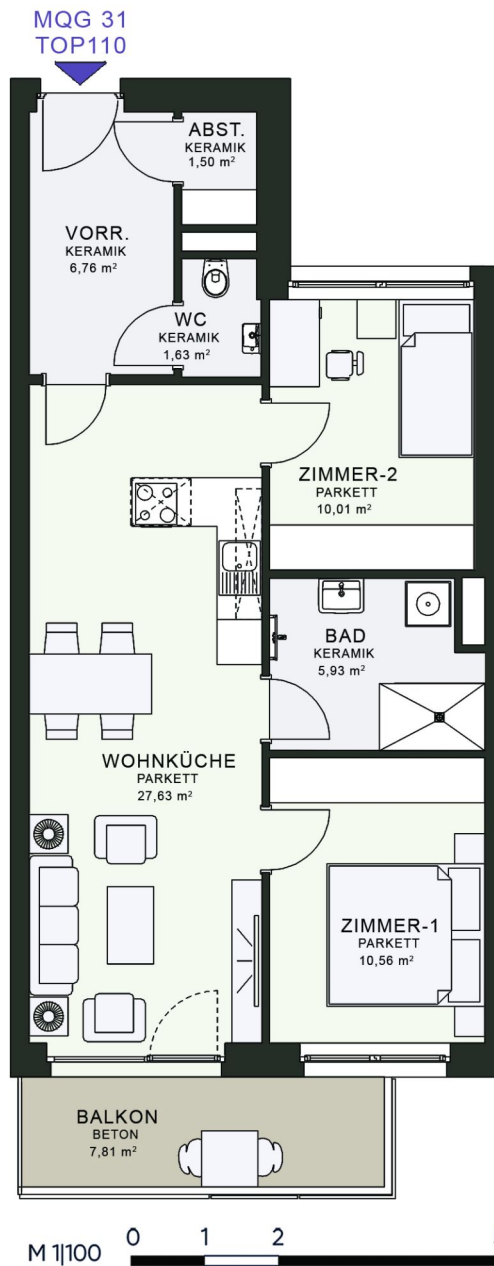

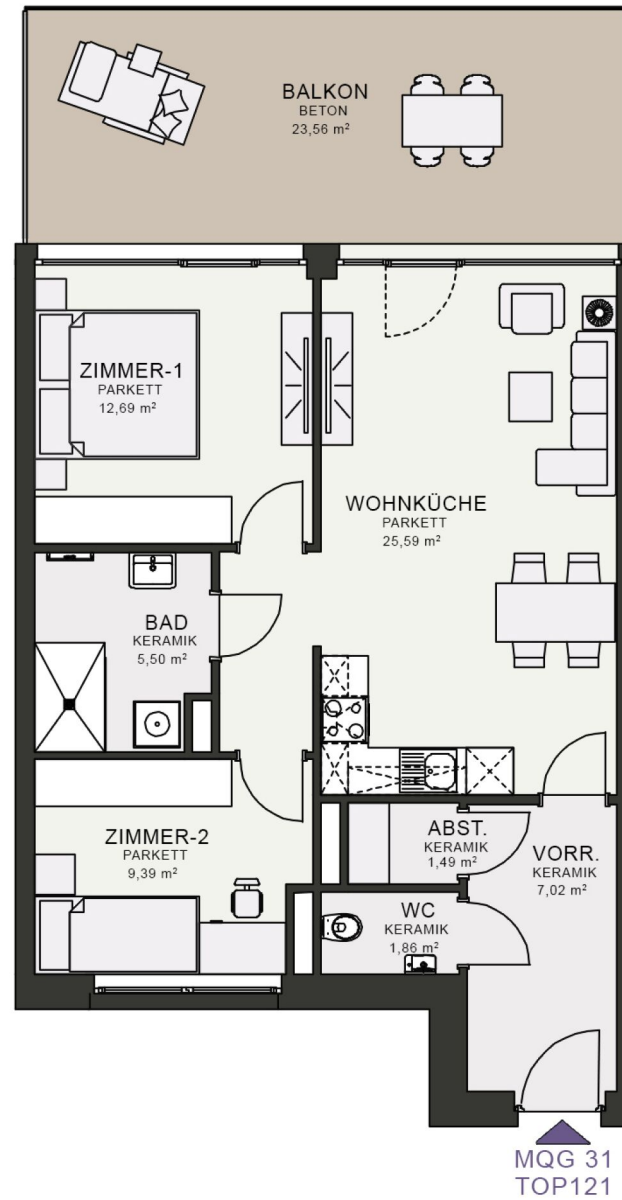

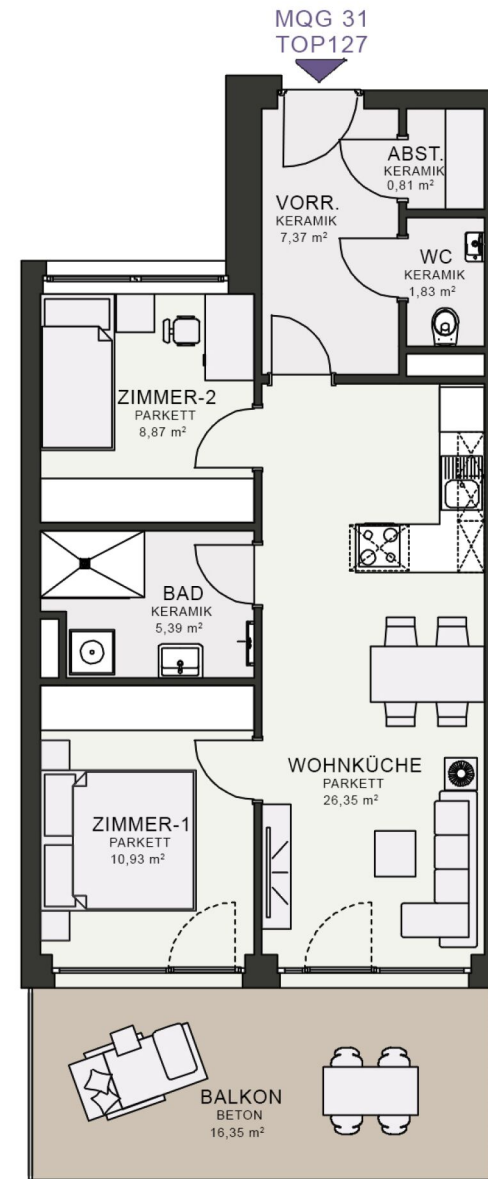

3 ZIMMER 58,6 m² WOHNFLÄCHE

BRUTTOMIETE: 1.041,08 €

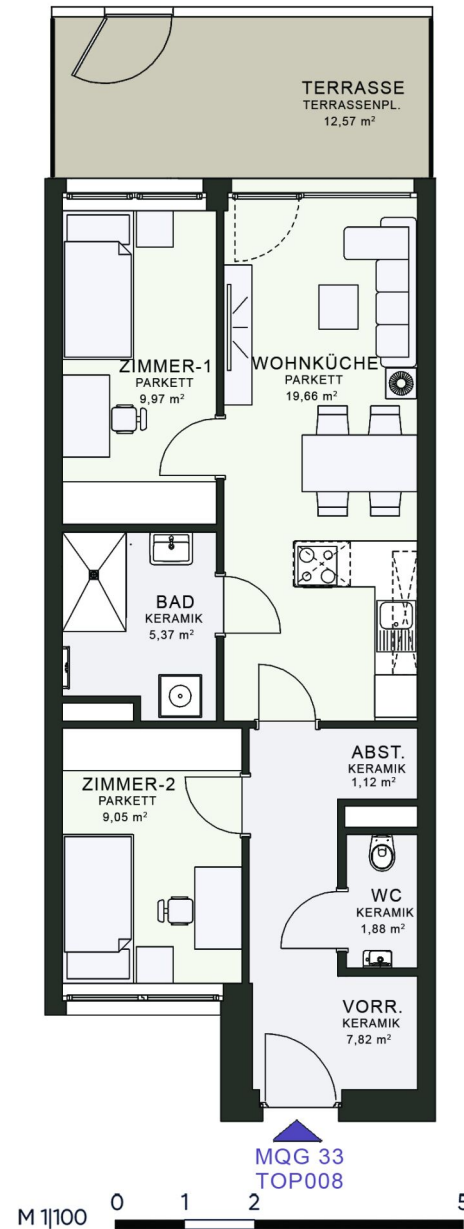

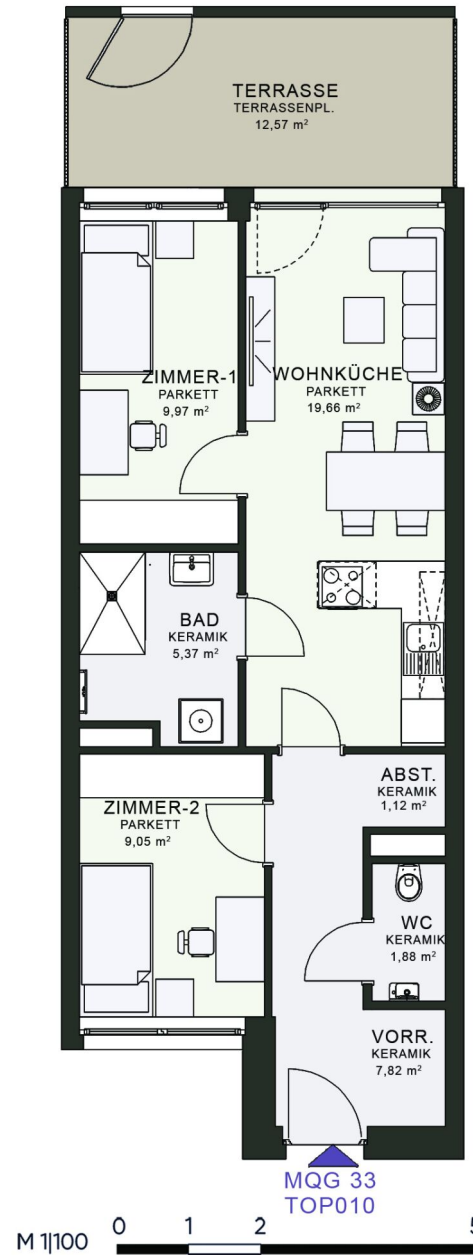

3 ZIMMER 54,92 m² WOHNFLÄCHE

BRUTTOMIETE: 809,39 €

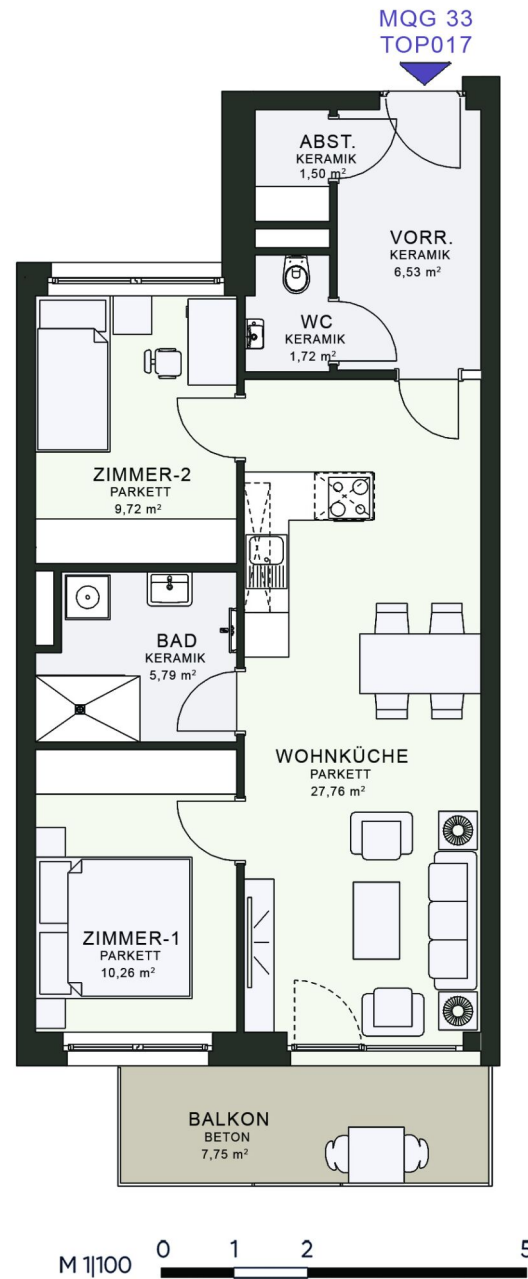

3 ZIMMER 63,28 m² WOHNFLÄCHE

BRUTTOMIETE: 935,67 €

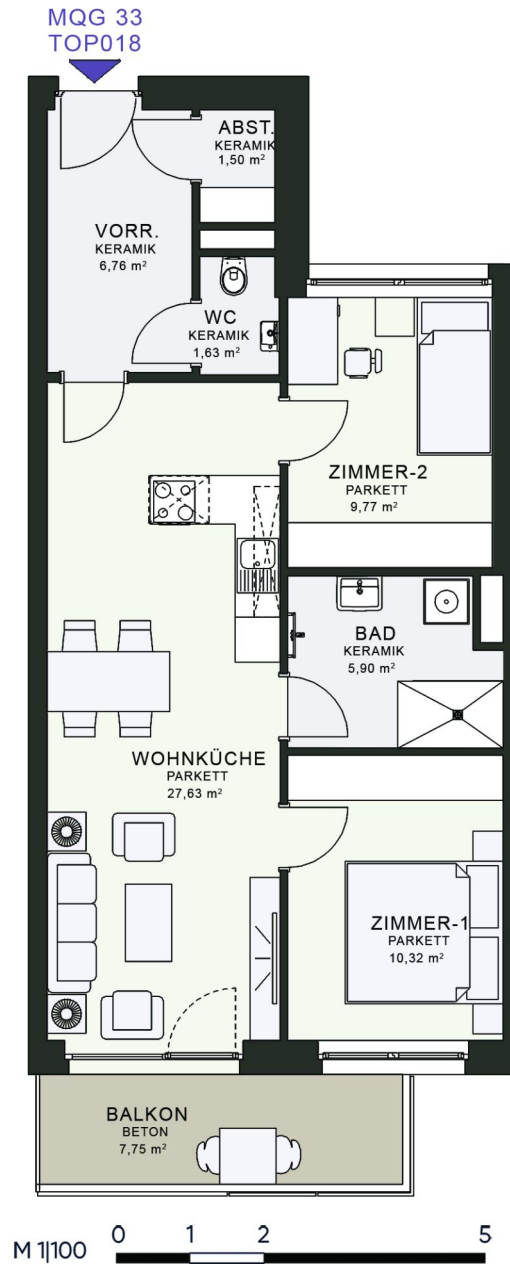

3 ZIMMER 63,51 m² WOHNFLÄCHE

BRUTTOMIETE: 938,91 €

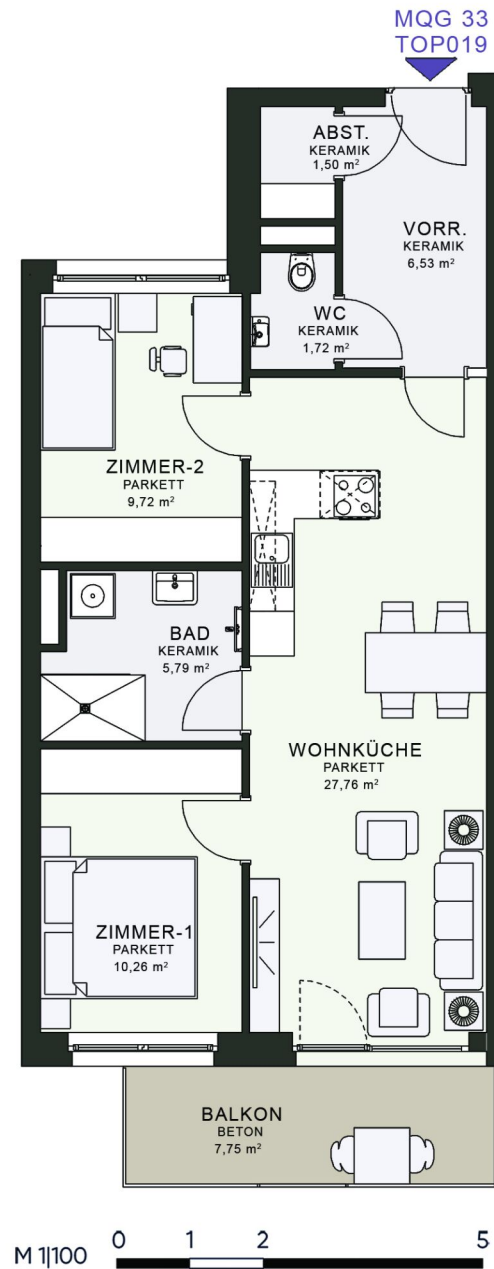

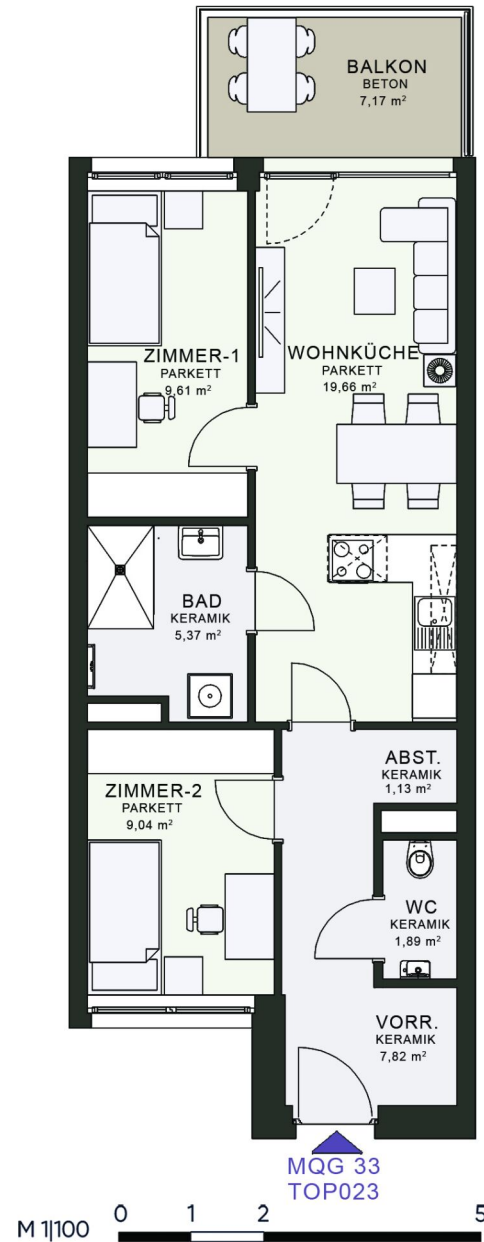

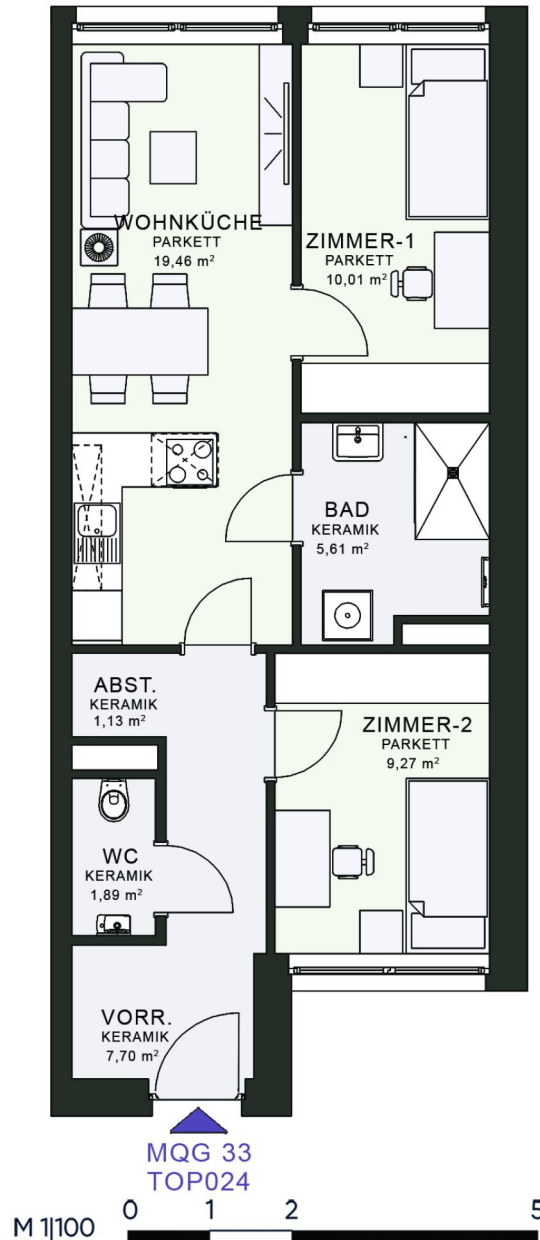

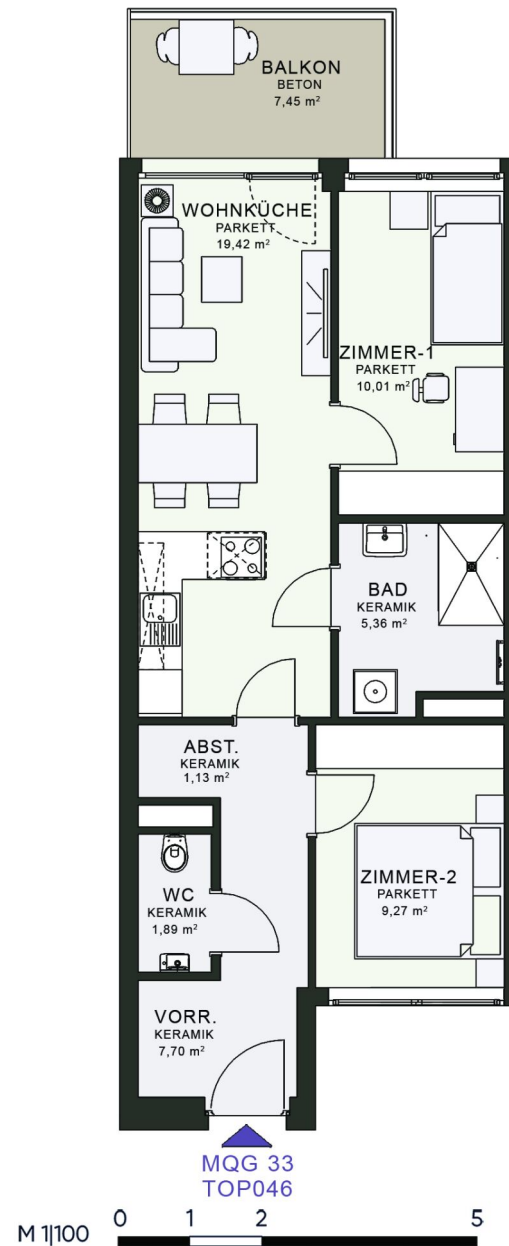

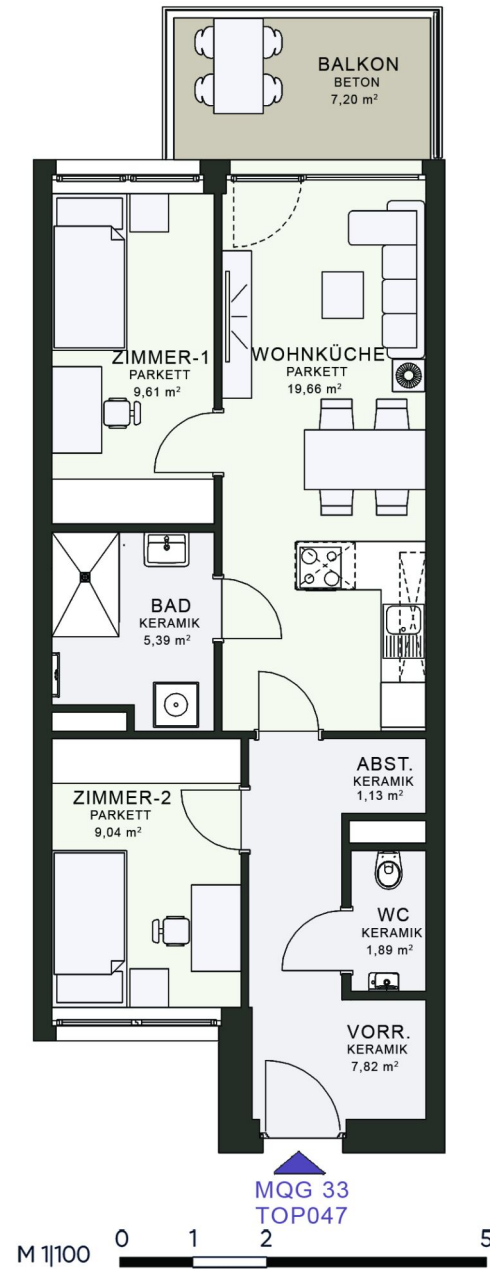

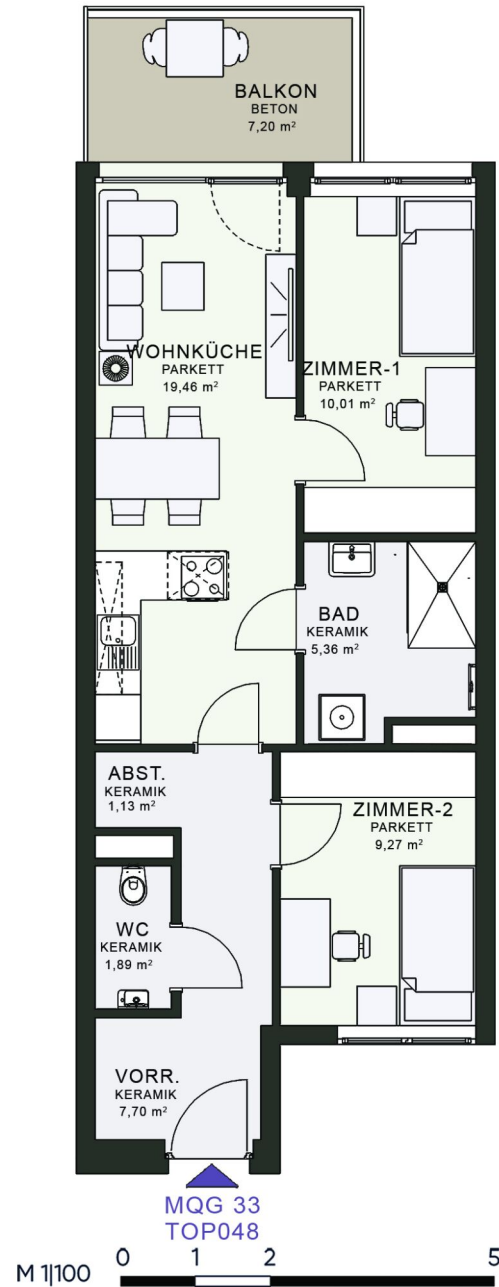

3 ZIMMER 54,8 m² WOHNFLÄCHE

BRUTTOMIETE: 822,22 €

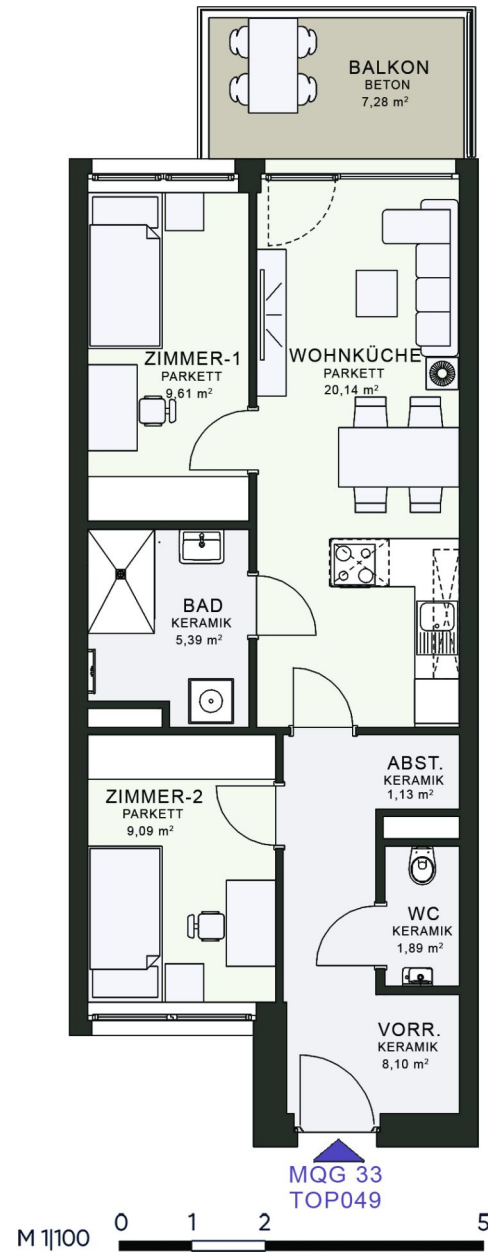

3 ZIMMER 55,33 m² WOHNFLÄCHE

BRUTTOMIETE: 814,53 €

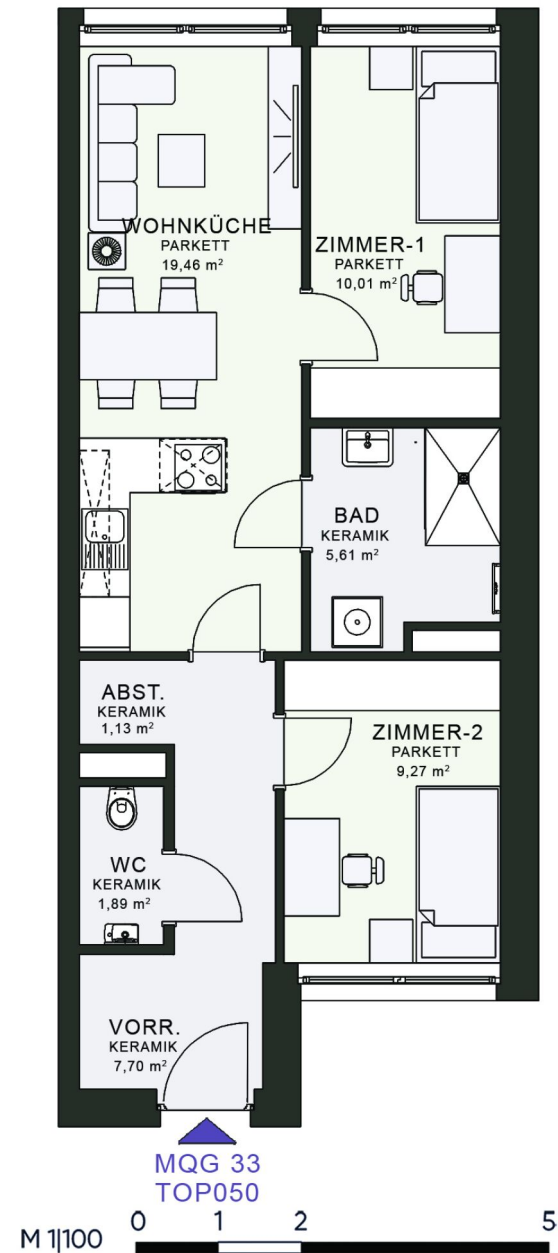

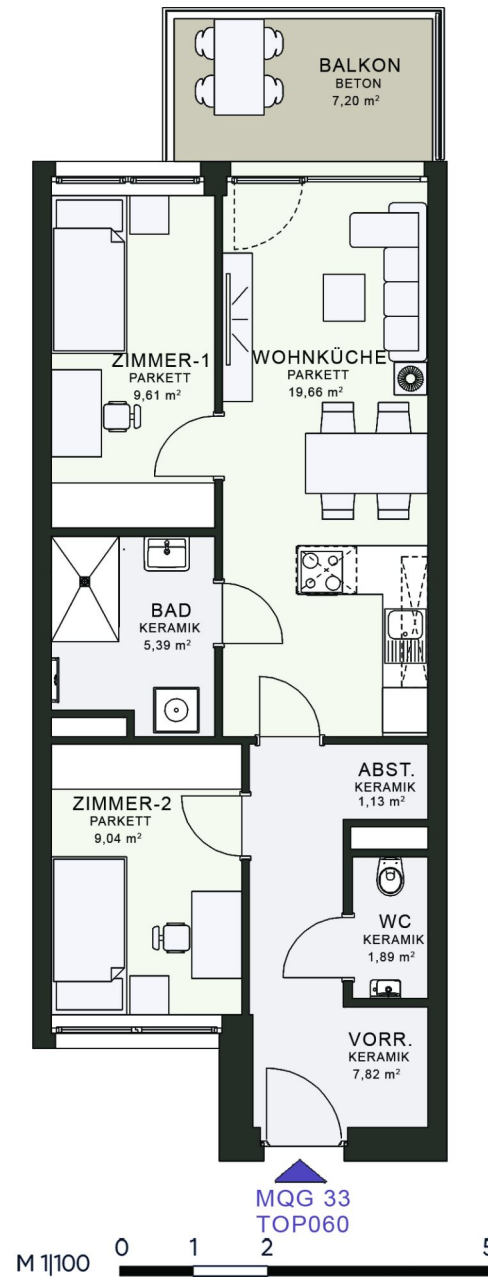

3 ZIMMER 54,52 m² WOHNFLÄCHE

BRUTTOMIETE: 817,65 €

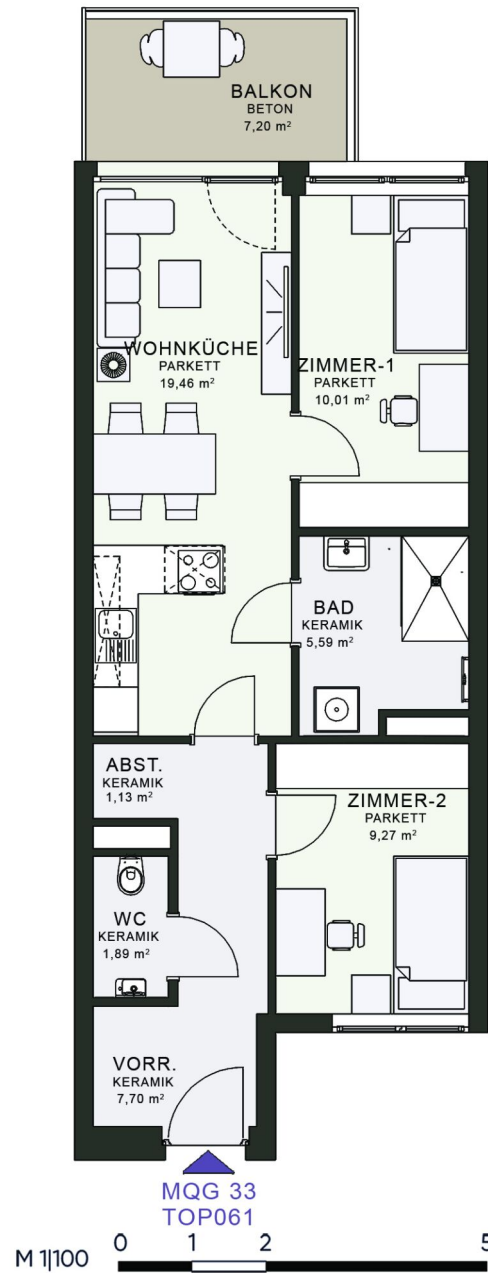

3 ZIMMER 55,03 m² WOHNFLÄCHE

BRUTTOMIETE: 824,88 €

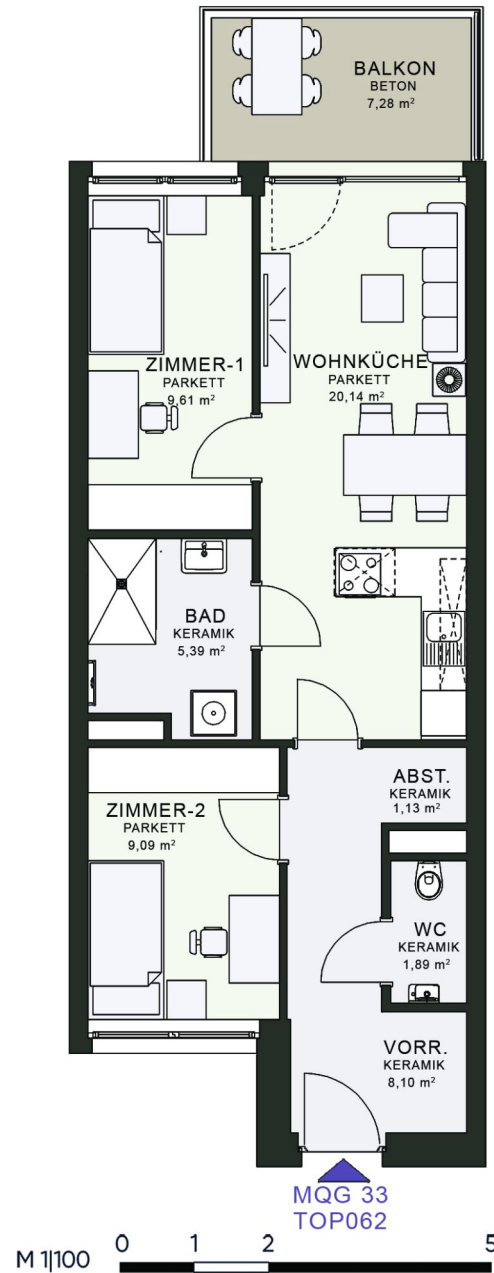

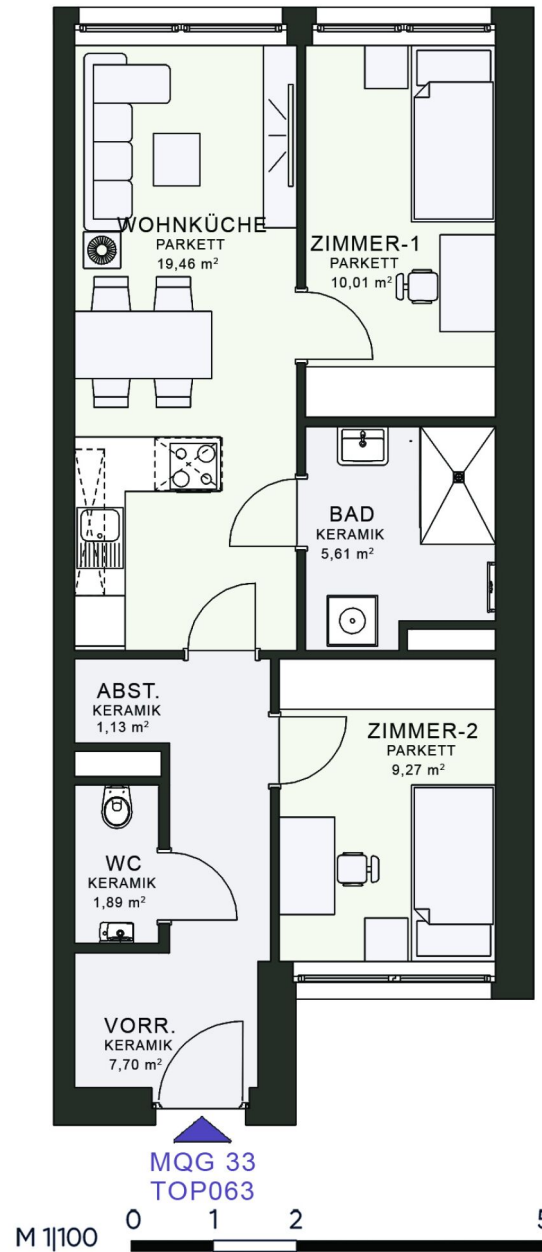

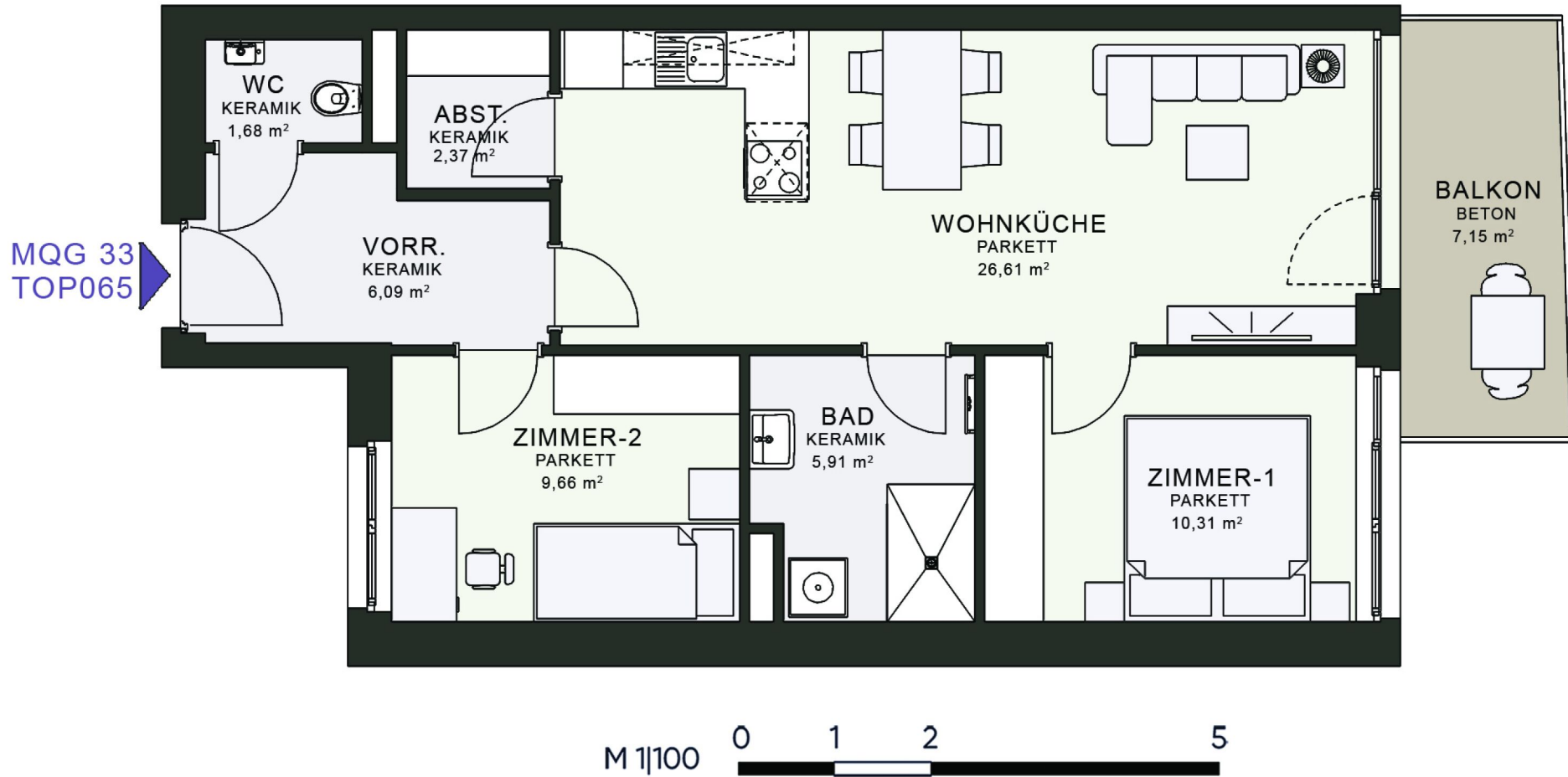

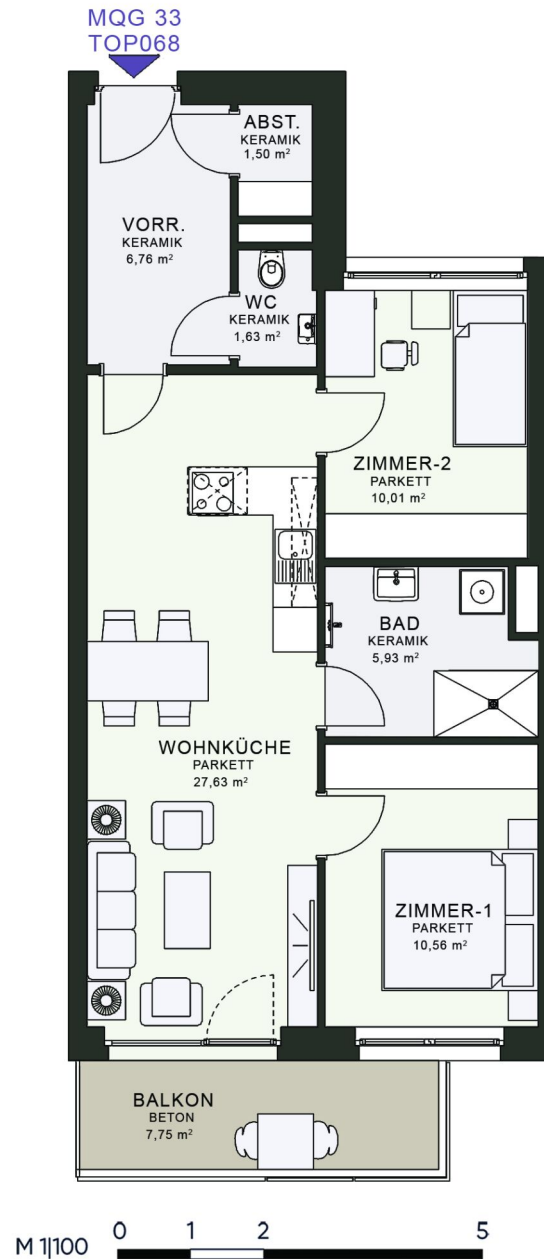

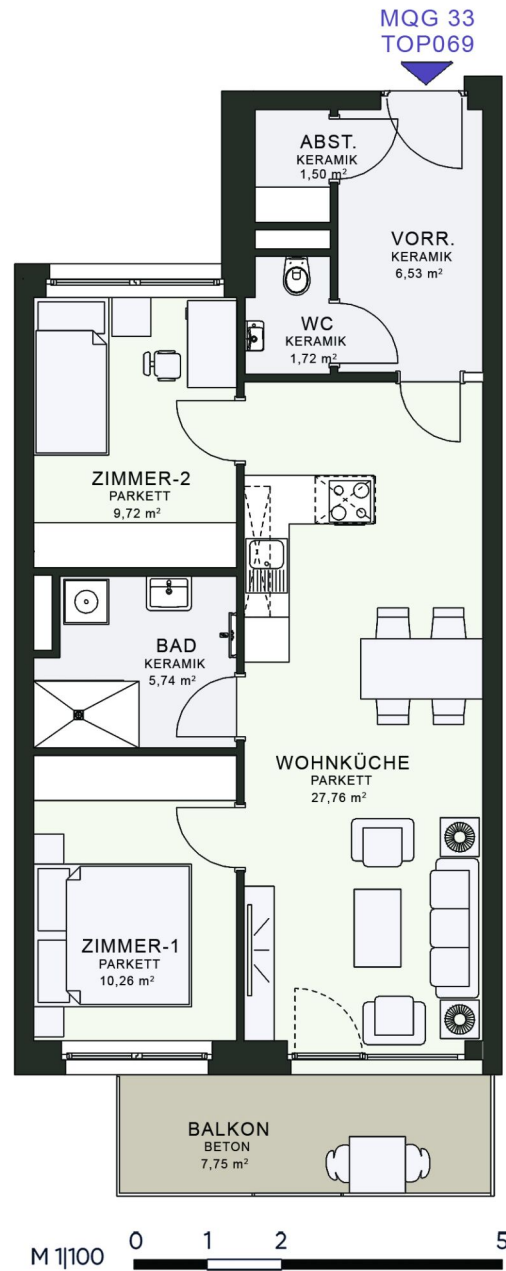

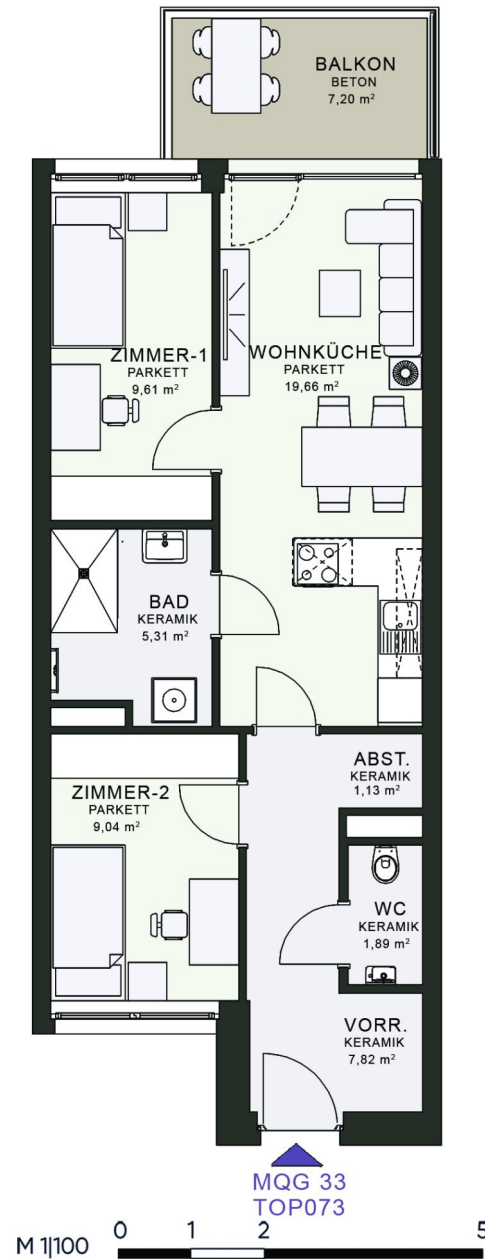

3 ZIMMER 54,44 m² WOHNFLÄCHE

BRUTTOMIETE: 834,48 €

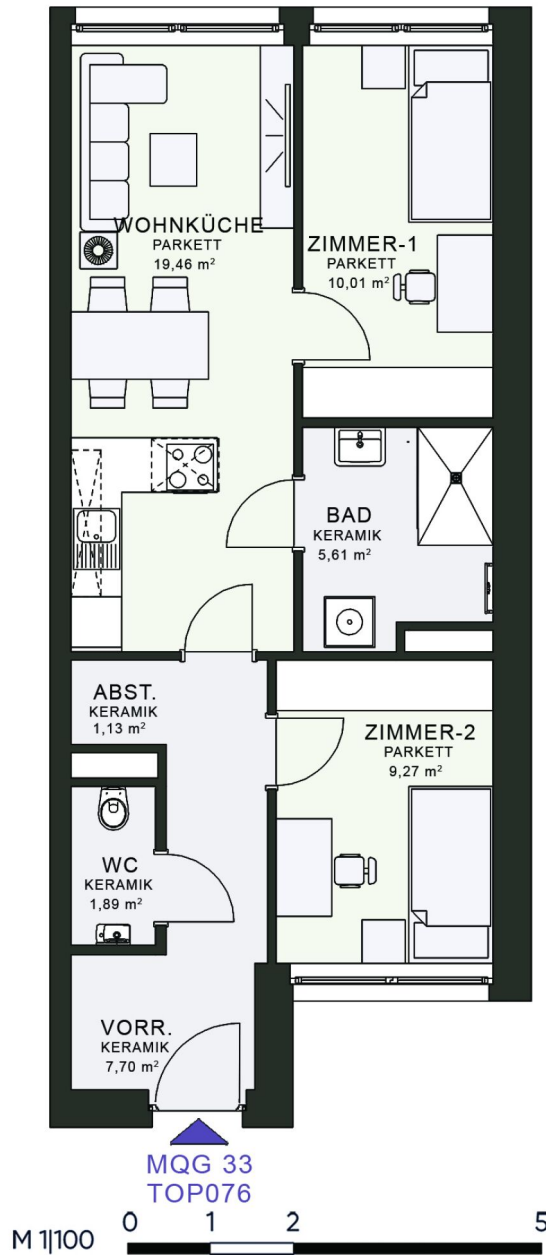

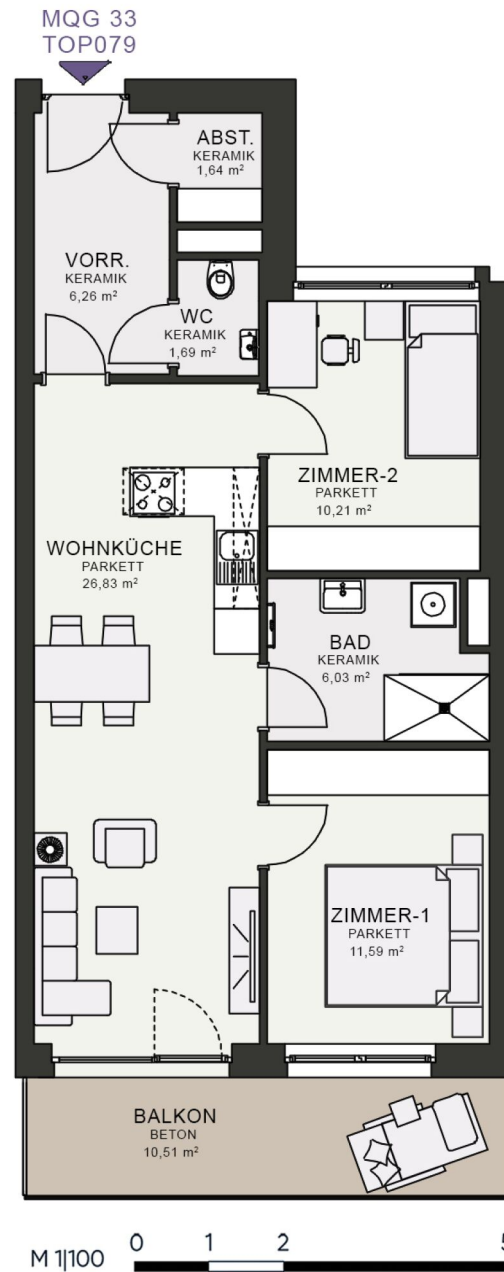

3 ZIMMER 64,24 m² WOHNFLÄCHE

BRUTTOMIETE: 1.136,63 €

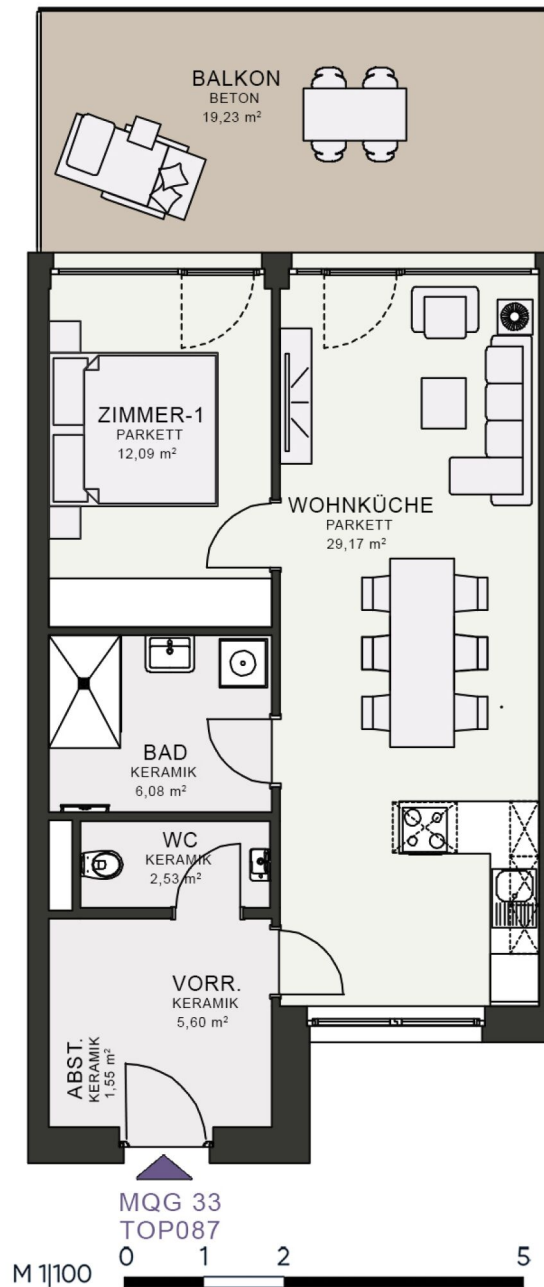

2 ZIMMER 57,02 m² WOHNFLÄCHE

BRUTTOMIETE: 982,97 €

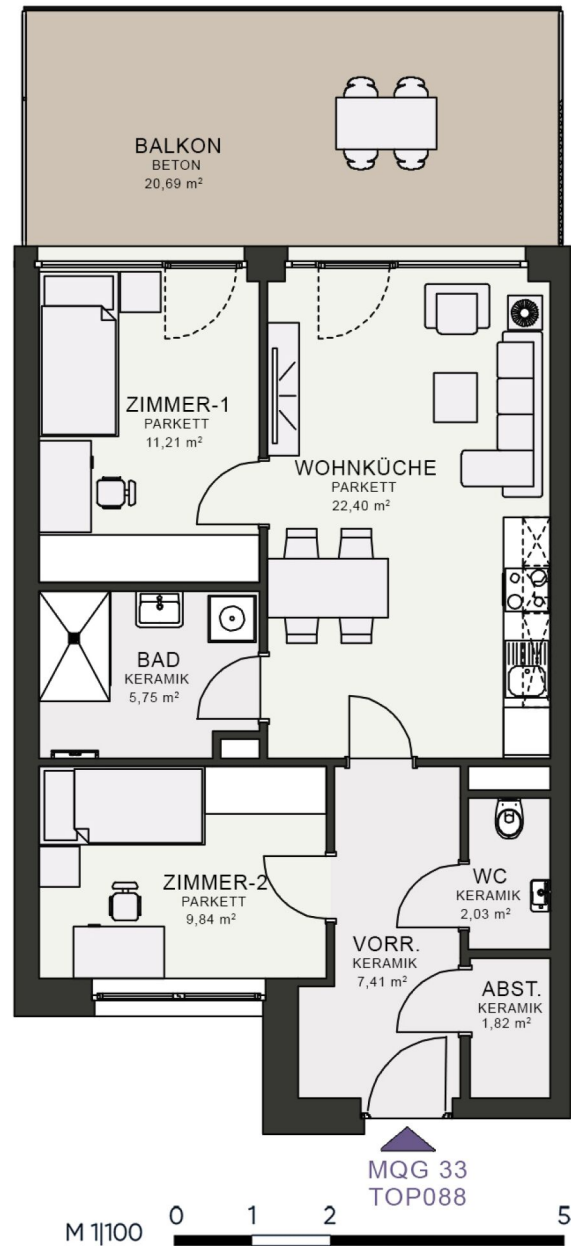

3 ZIMMER 60,46 m² WOHNFLÄCHE

BRUTTOMIETE: 1.039,34 €

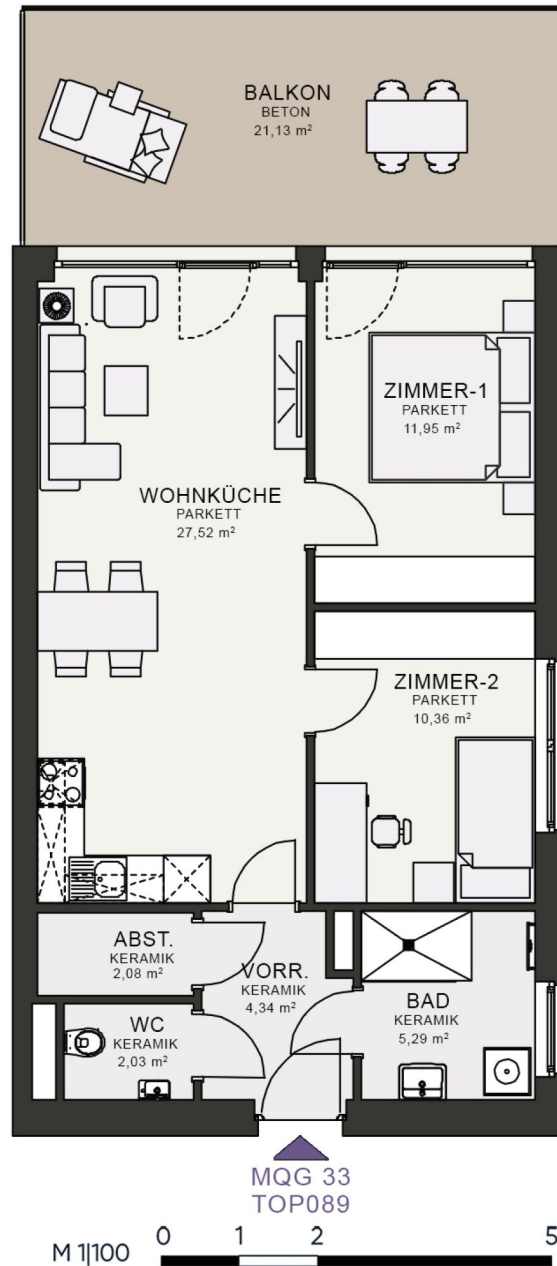

3 ZIMMER 63,58 m² WOHNFLÄCHE

BRUTTOMIETE: 1.090,48 €

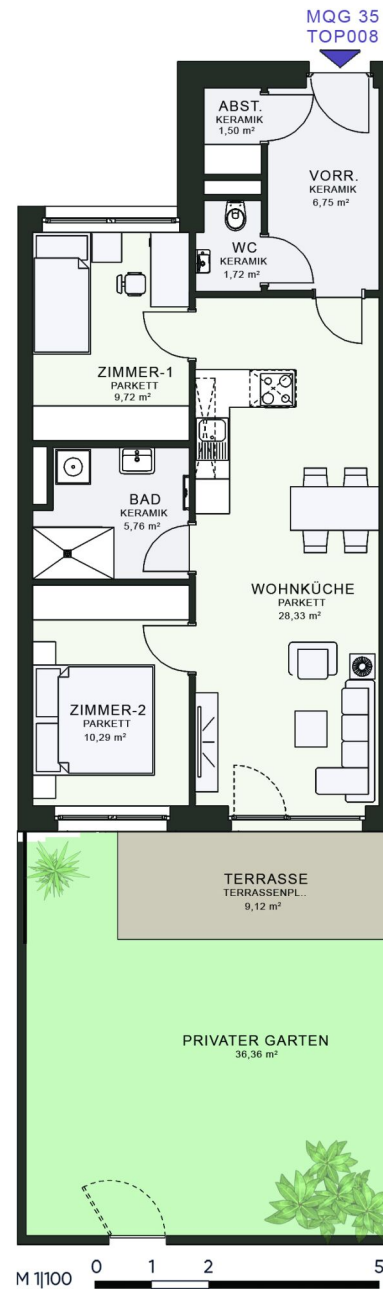

3 ZIMMER 64,03 m² WOHNFLÄCHE

BRUTTOMIETE: 944,54 €

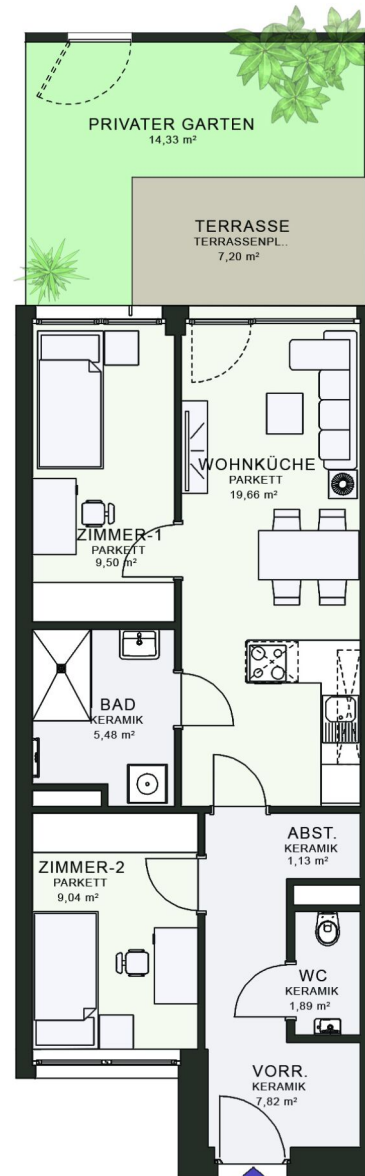

MQG 35
TOP010

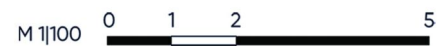

3 ZIMMER 54,87 m² WOHNFLÄCHE

BRUTTOMIETE: 811,14 €

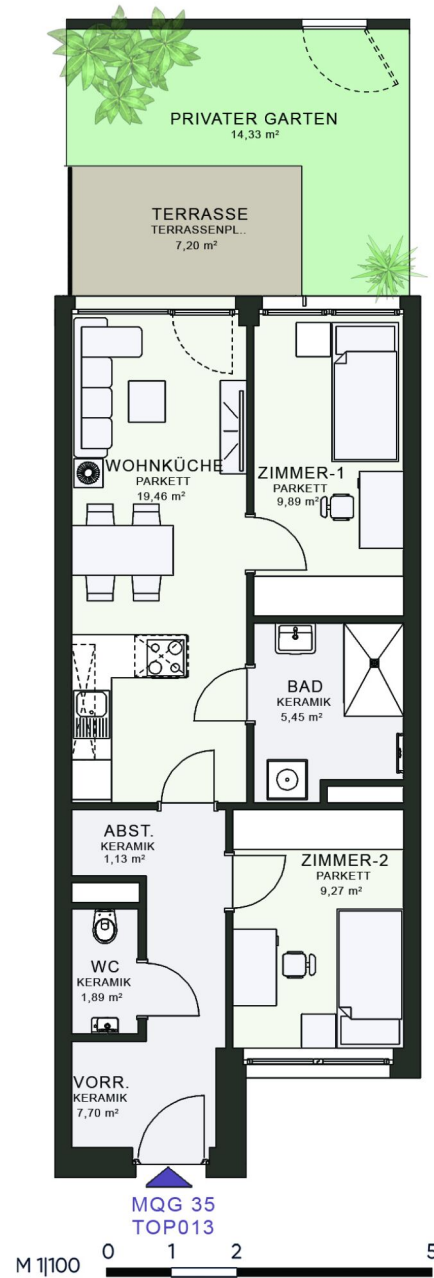

3 ZIMMER 54,73 m² WOHNFLÄCHE

BRUTTOMIETE: 818,22 €

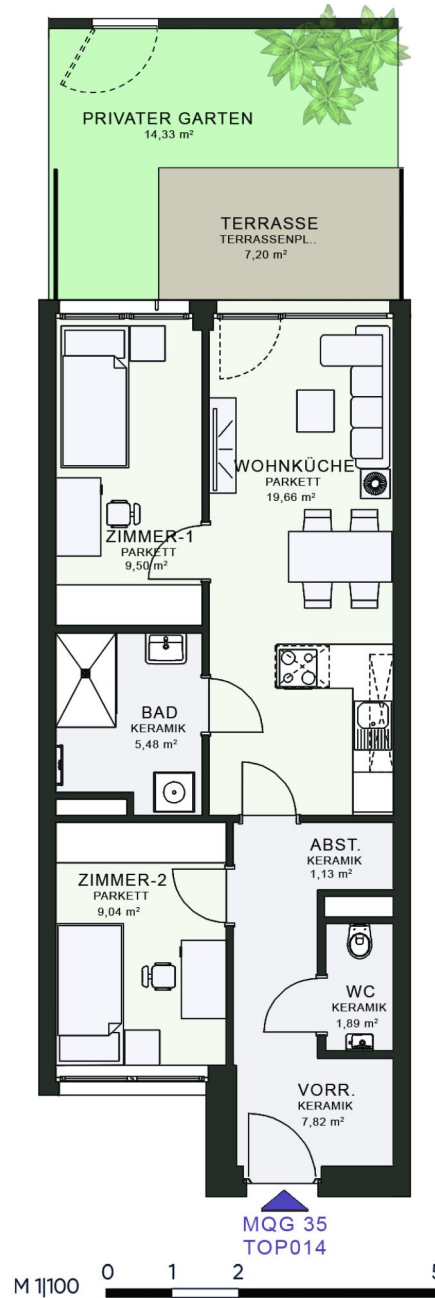

3 ZIMMER 54,87 m² WOHNFLÄCHE

BRUTTOMIETE: 820,19 €

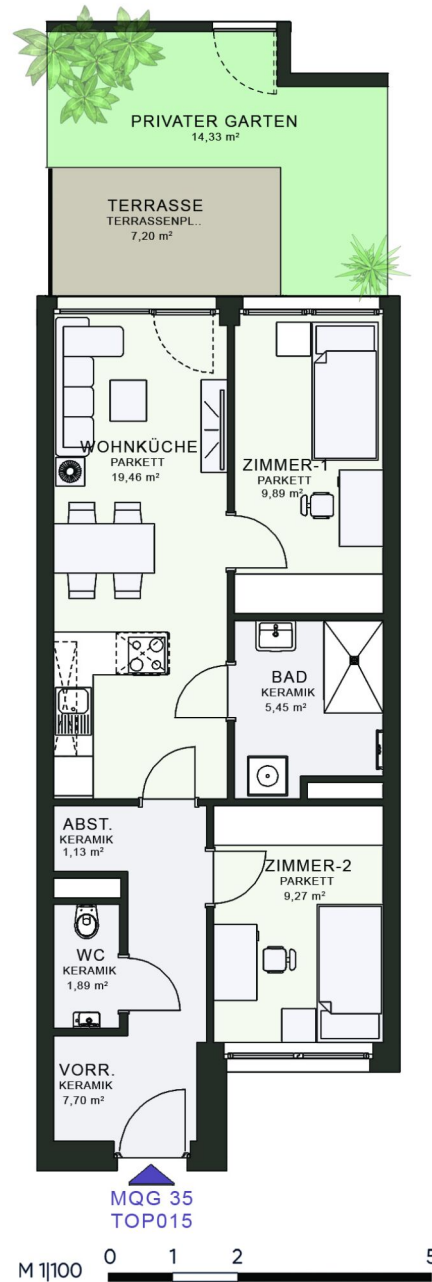

3 ZIMMER 54,73 m² WOHNFLÄCHE

BRUTTOMIETE: 818,22 €

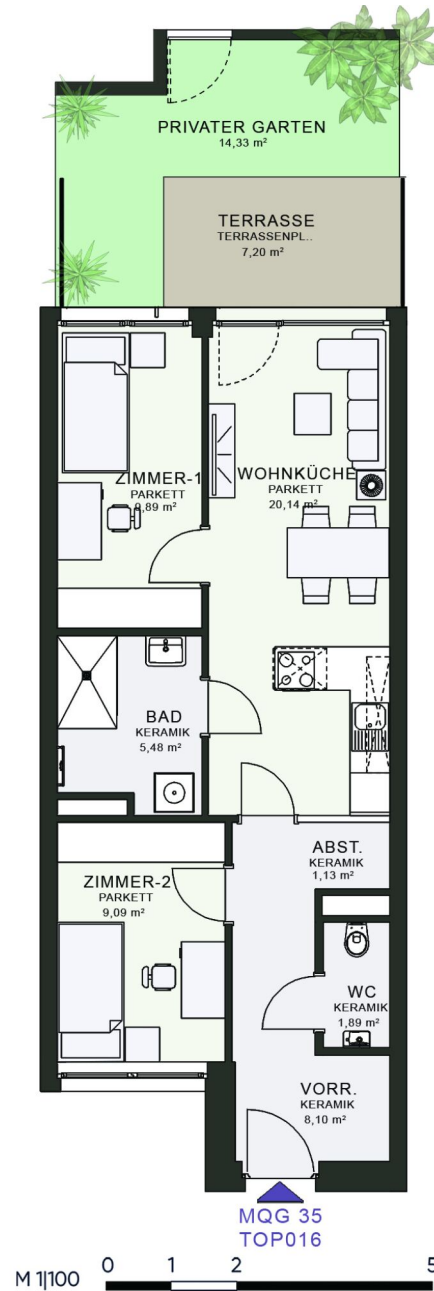

3 ZIMMER 54,87 m² WOHNFLÄCHE

BRUTTOMIETE: 820,19 €

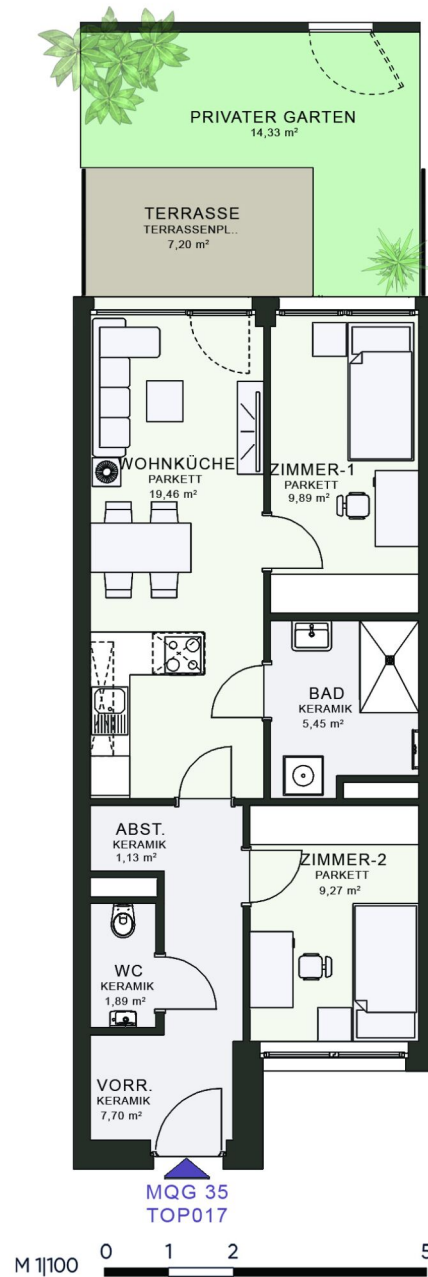

3 ZIMMER 54,73 m² WOHNFLÄCHE

BRUTTOMIETE: 818,22 €

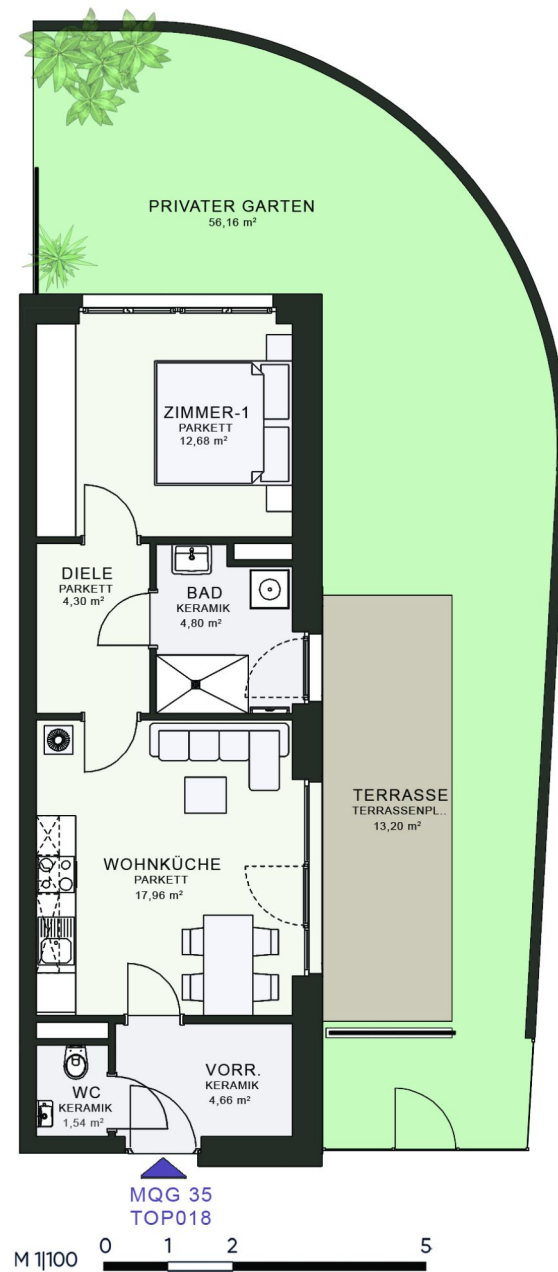

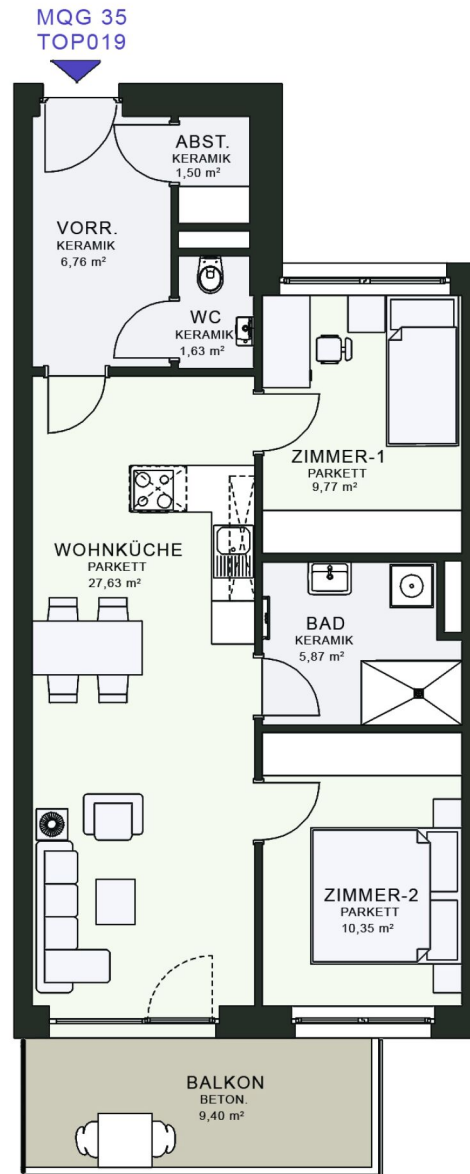

M 1:100 0 1 2 5

3 ZIMMER 63,51 m² WOHNFLÄCHE

BRUTTOMIETE: 938,91 €

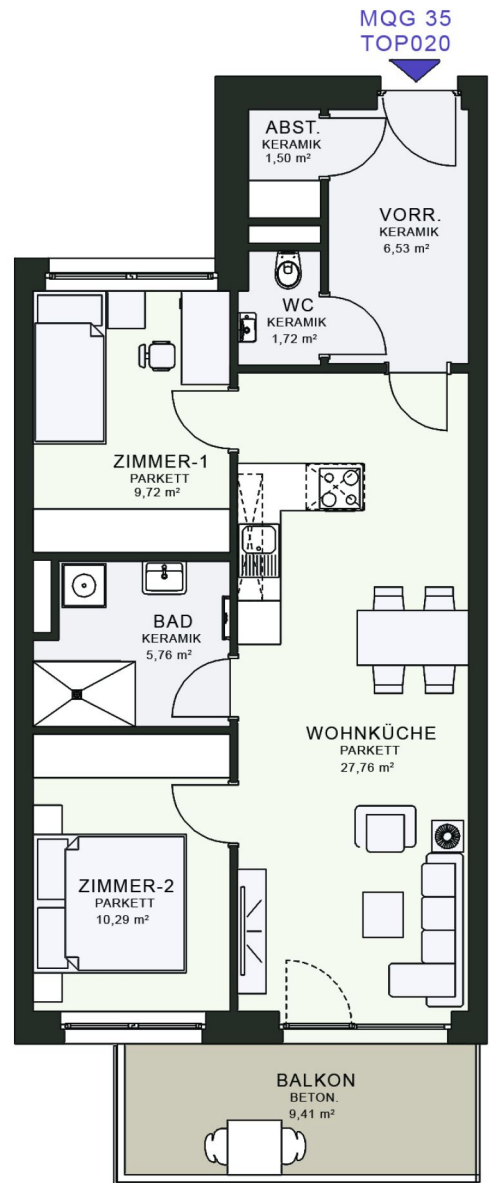

MQG 35
TOP021

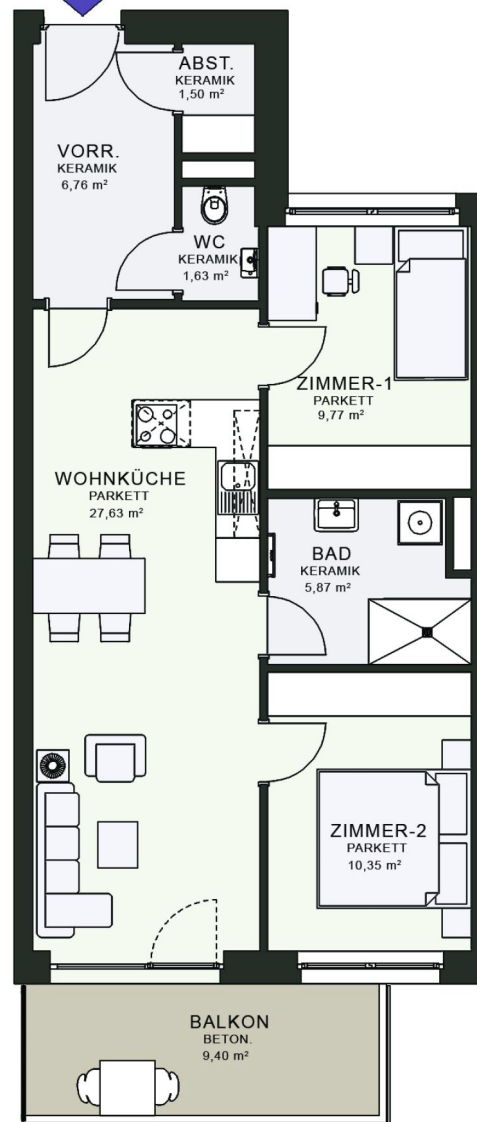

3 ZIMMER 63,51 m² WOHNFLÄCHE

BRUTTOMIETE: 938,91 €

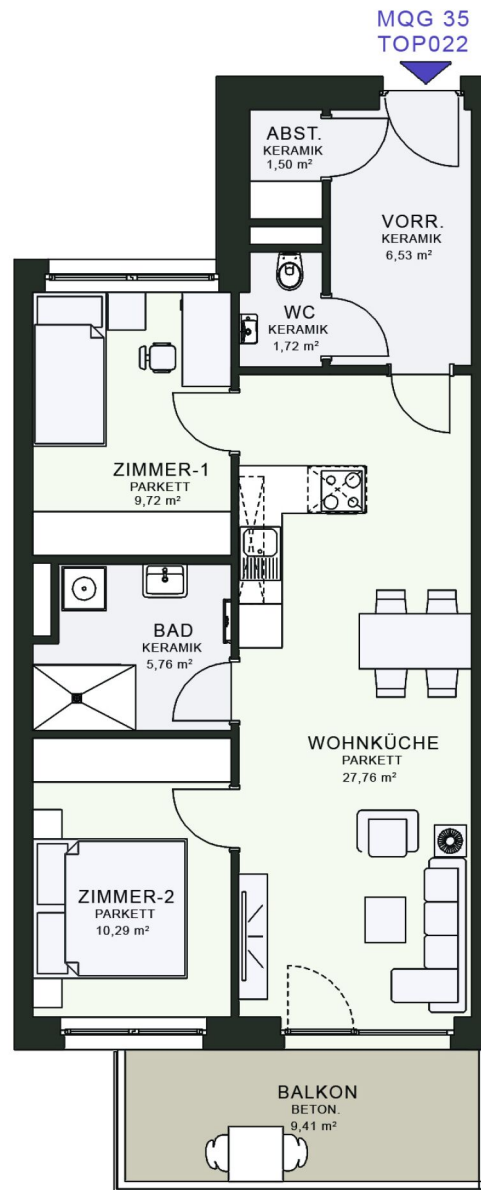

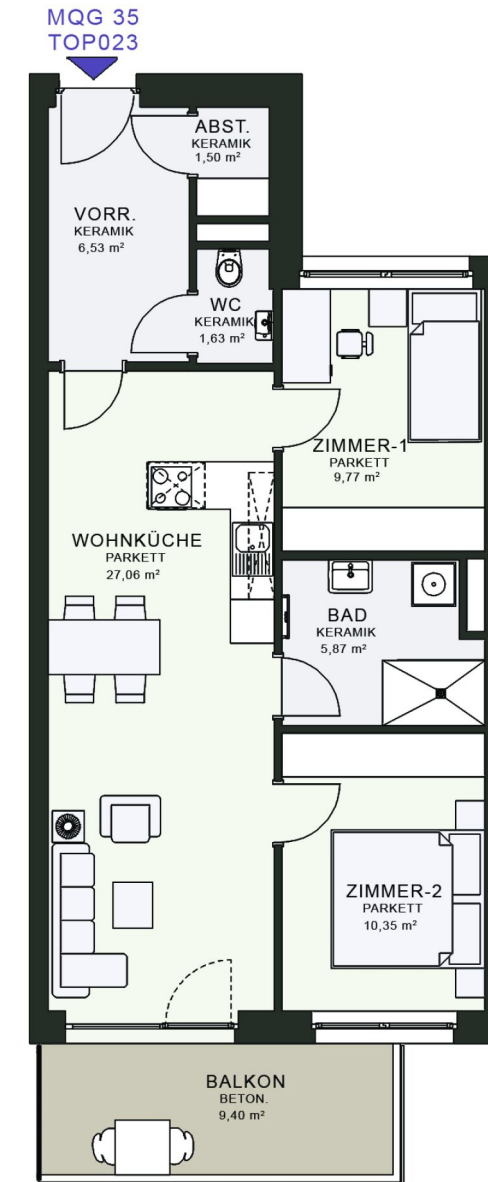

3 ZIMMER 62,71 m² WOHNFLÄCHE

BRUTTOMIETE: 927,64 €

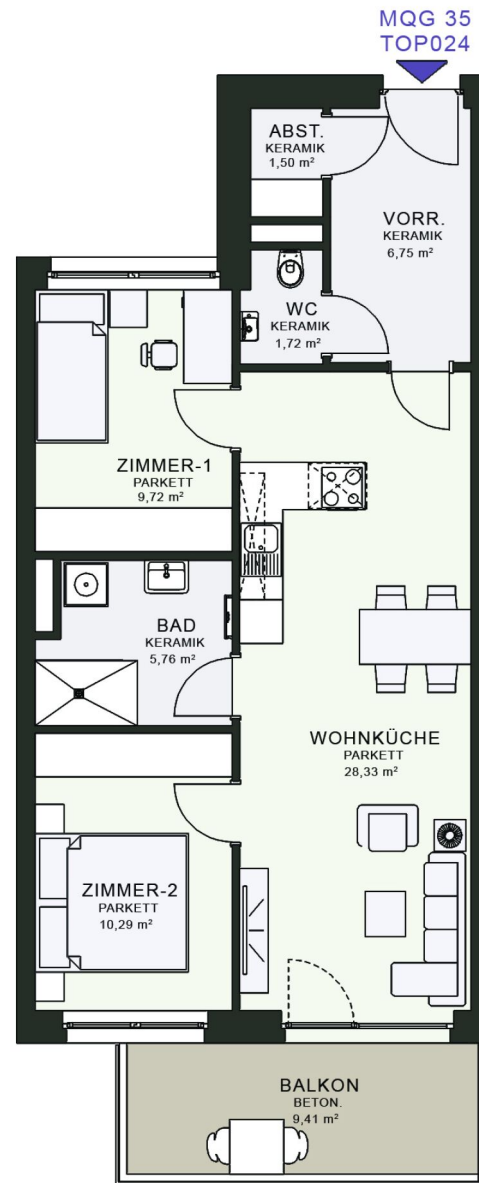

3 ZIMMER 64,08 m² WOHNFLÄCHE

BRUTTOMIETE: 946,95 €

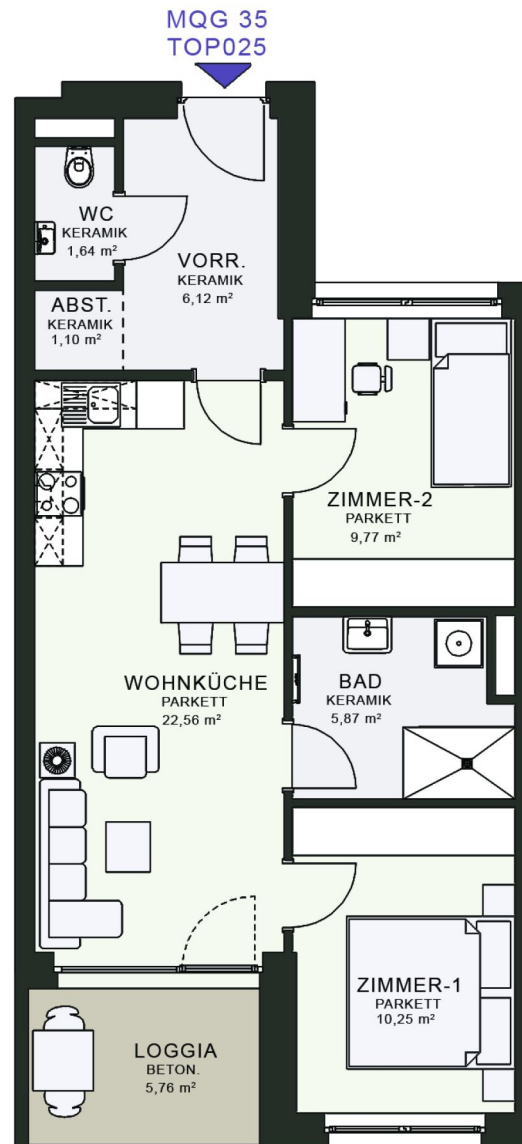

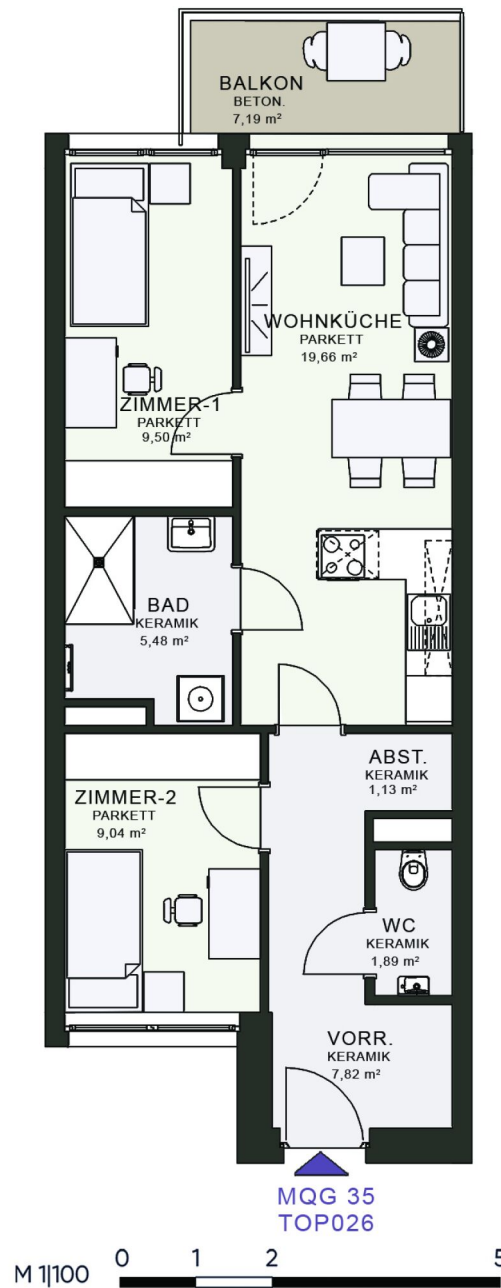

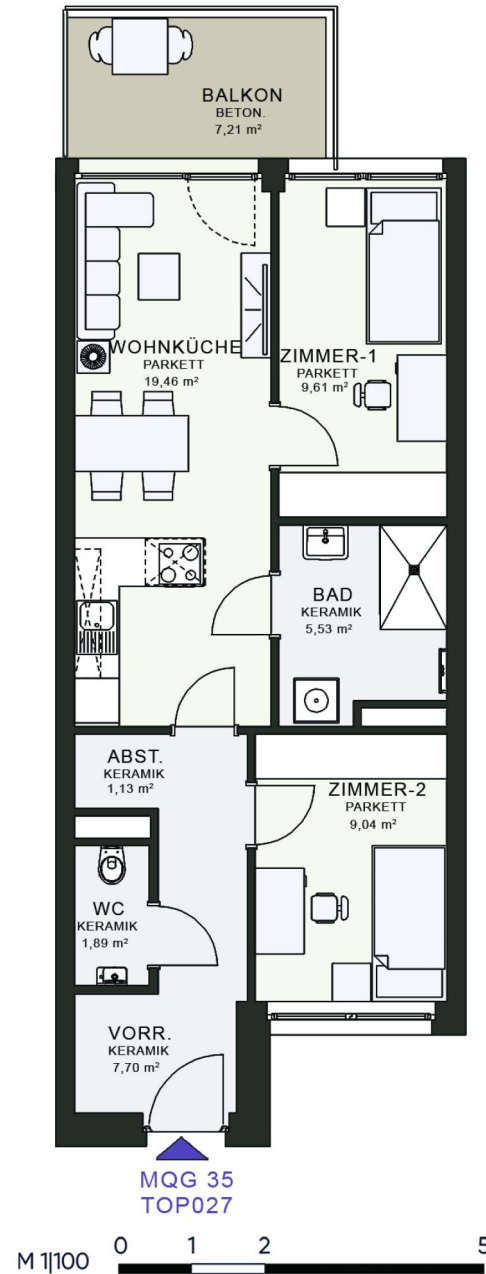

3 ZIMMER 54,73 m² WOHNFLÄCHE

BRUTTOMIETE: 815,20 €

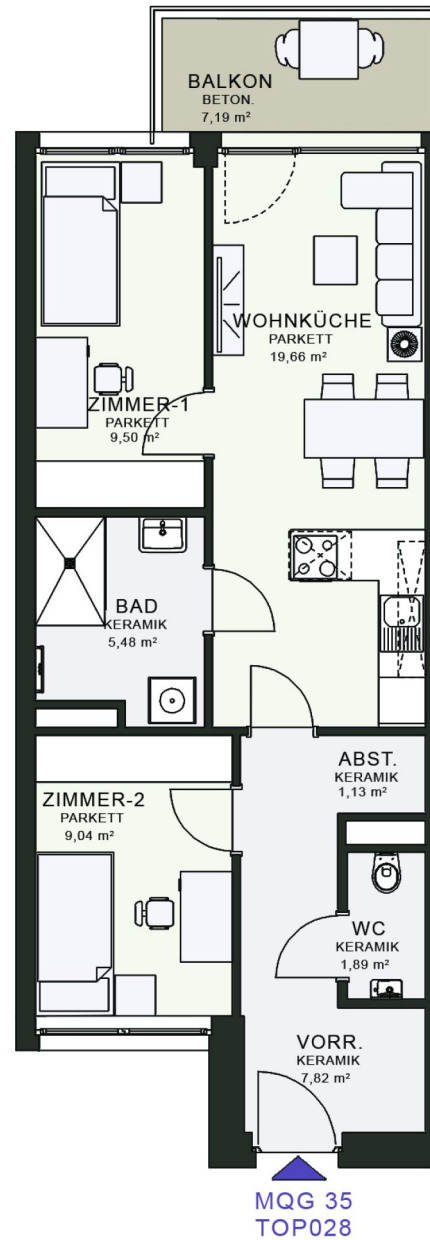

3 ZIMMER 54,87 m² WOHNFLÄCHE

BRUTTOMIETE: 817,18 €

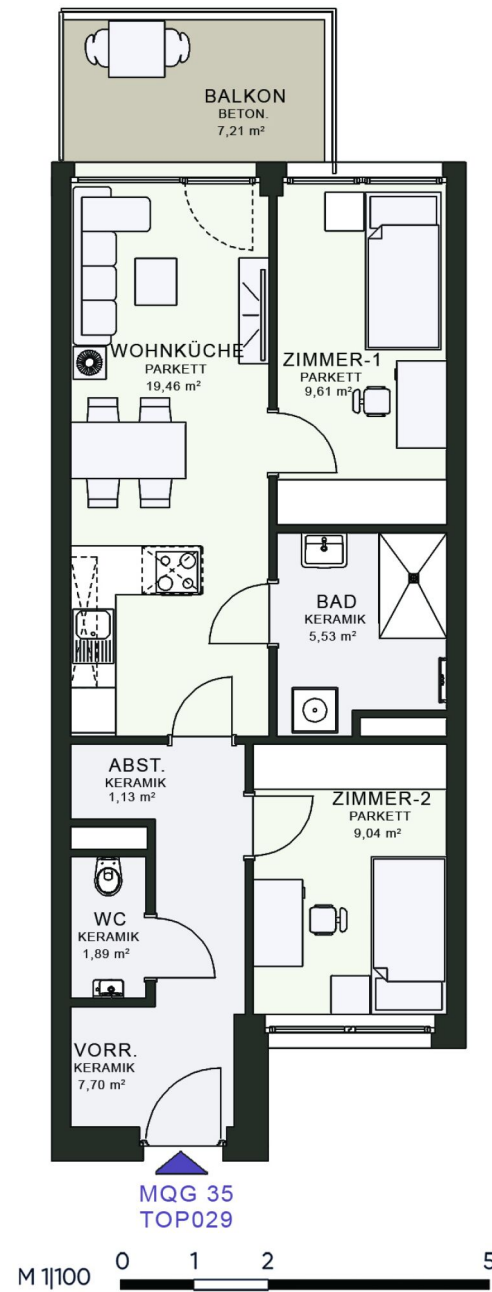

3 ZIMMER 54,73 m² WOHNFLÄCHE

BRUTTOMIETE: 815,20 €

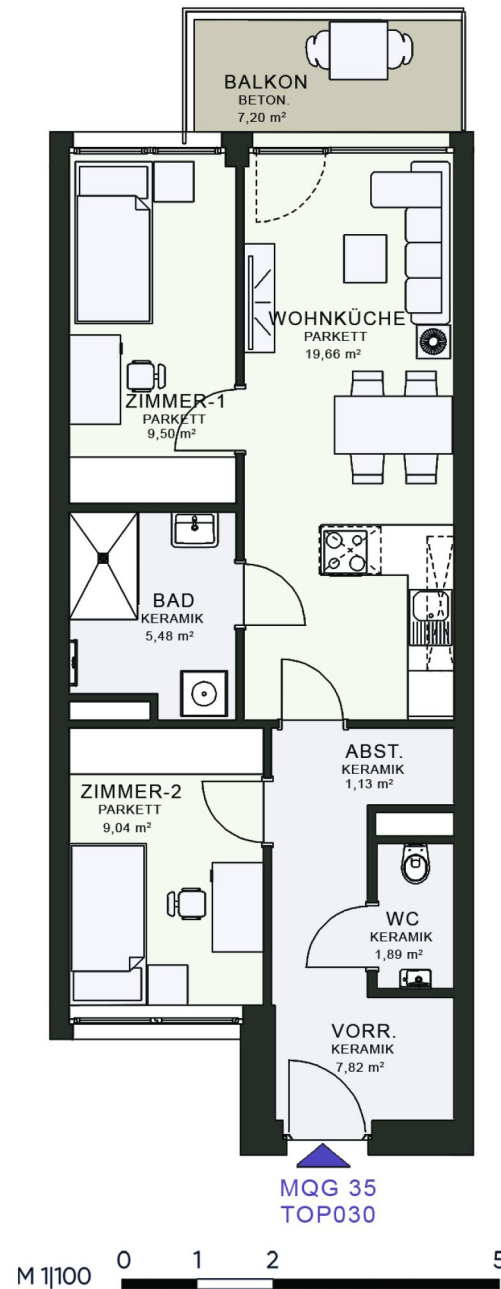

3 ZIMMER 54,87 m² WOHNFLÄCHE

BRUTTOMIETE: 817,18 €

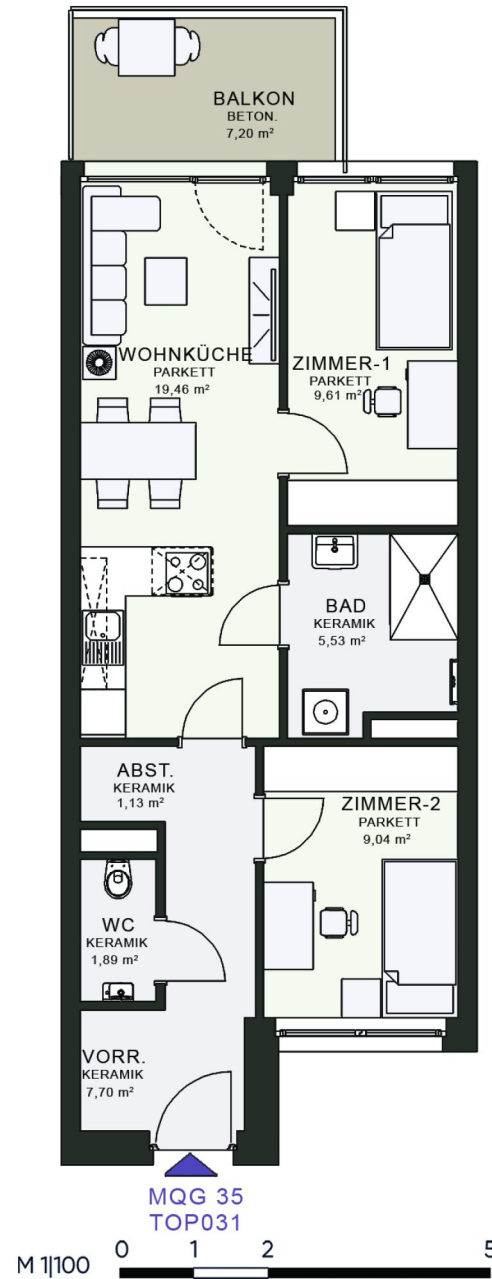

3 ZIMMER 54,73 m² WOHNFLÄCHE

BRUTTOMIETE: 815,20 €

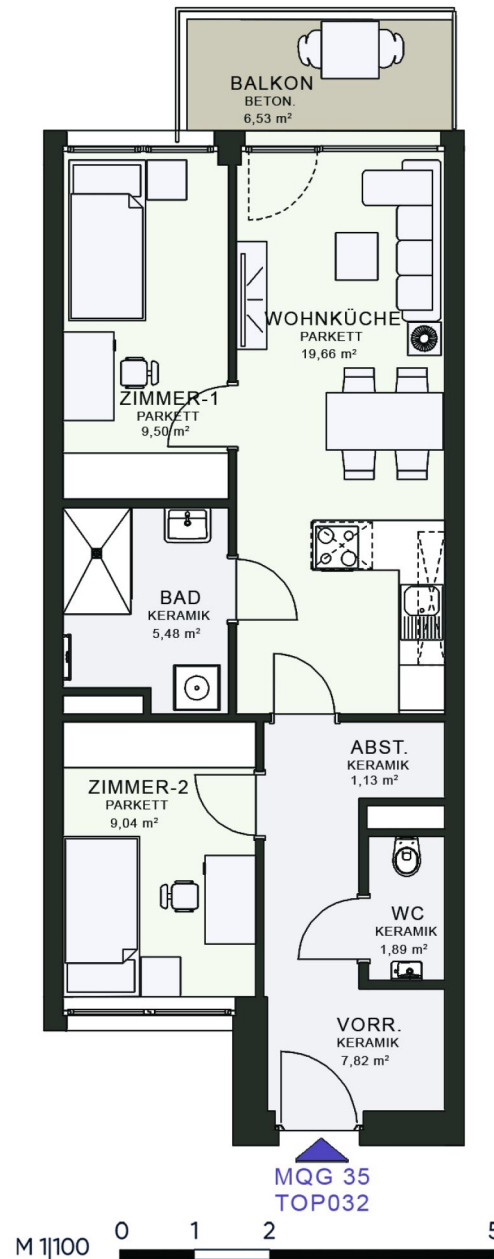

3 ZIMMER 54,87 m² WOHNFLÄCHE

BRUTTOMIETE: 817,18 €

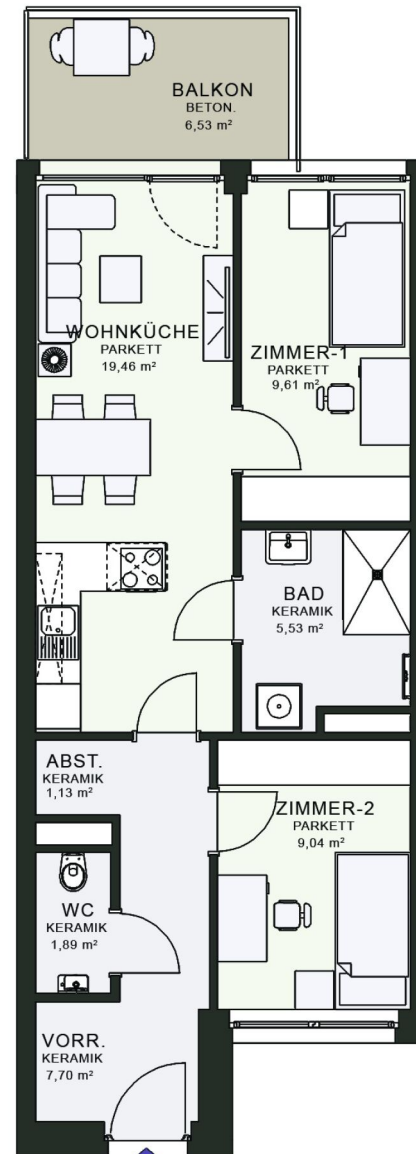

MQG 35
TOP033



3 ZIMMER 54,73 m² WOHNFLÄCHE

BRUTTOMIETE: 815,20 €

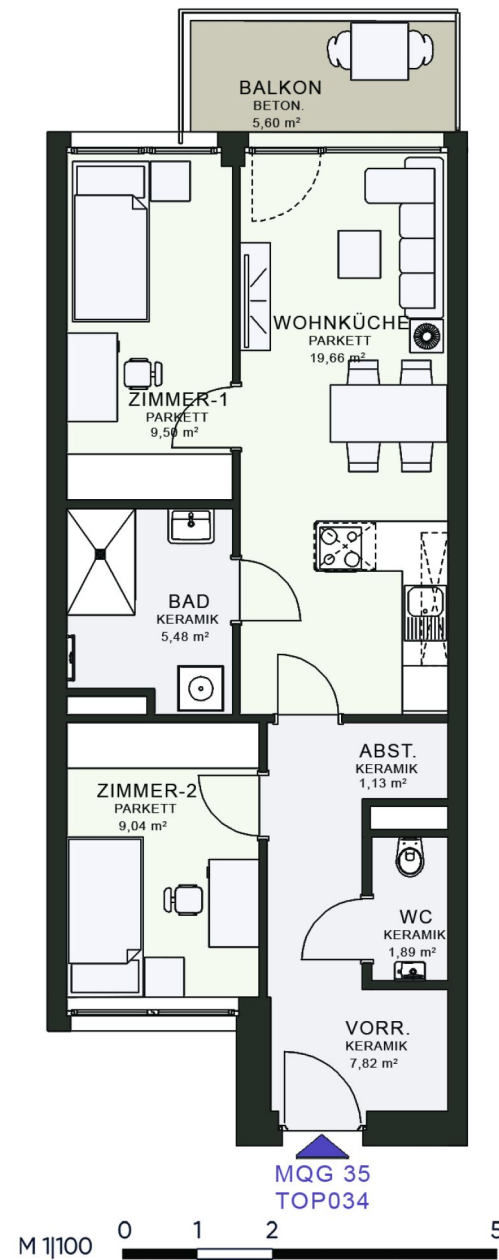

3 ZIMMER 54,87 m² WOHNFLÄCHE

BRUTTOMIETE: 817,18 €

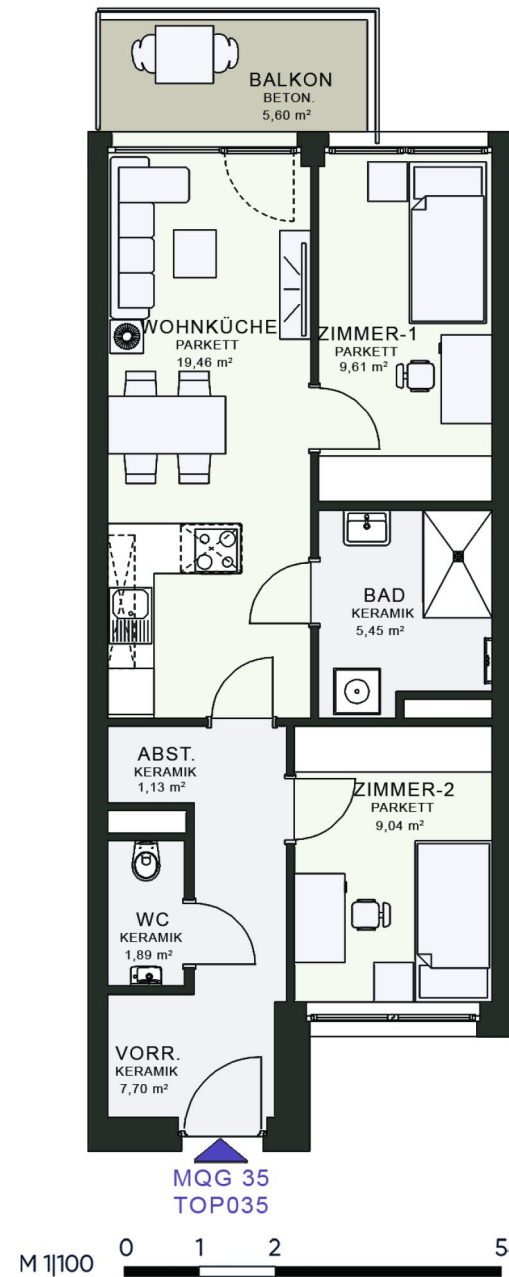

3 ZIMMER 54,65 m² WOHNFLÄCHE

BRUTTOMIETE: 814,08 €

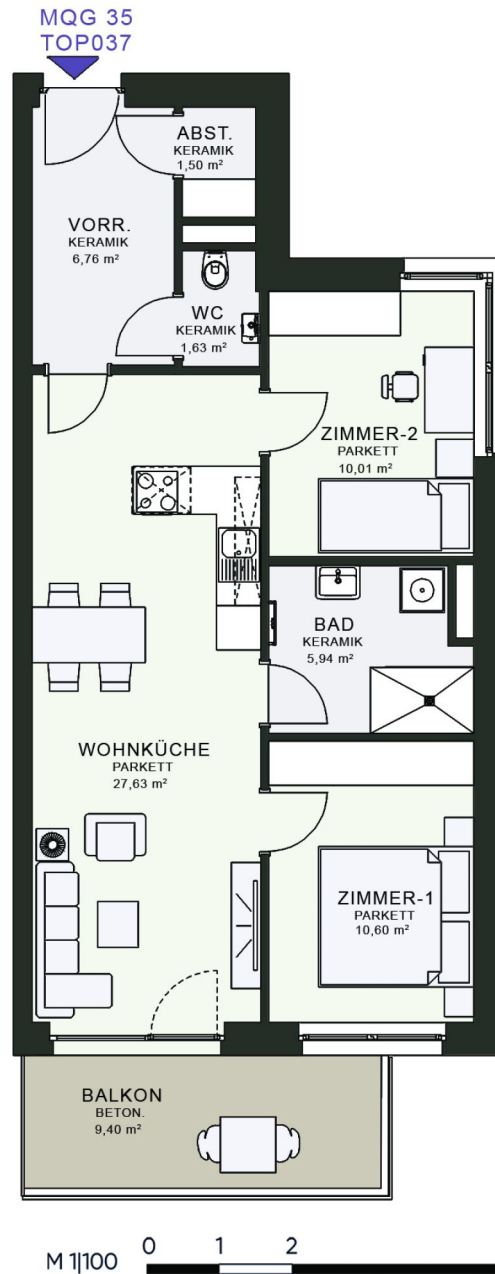

3 ZIMMER 64,07 m² WOHNFLÄCHE

BRUTTOMIETE: 946,82 €

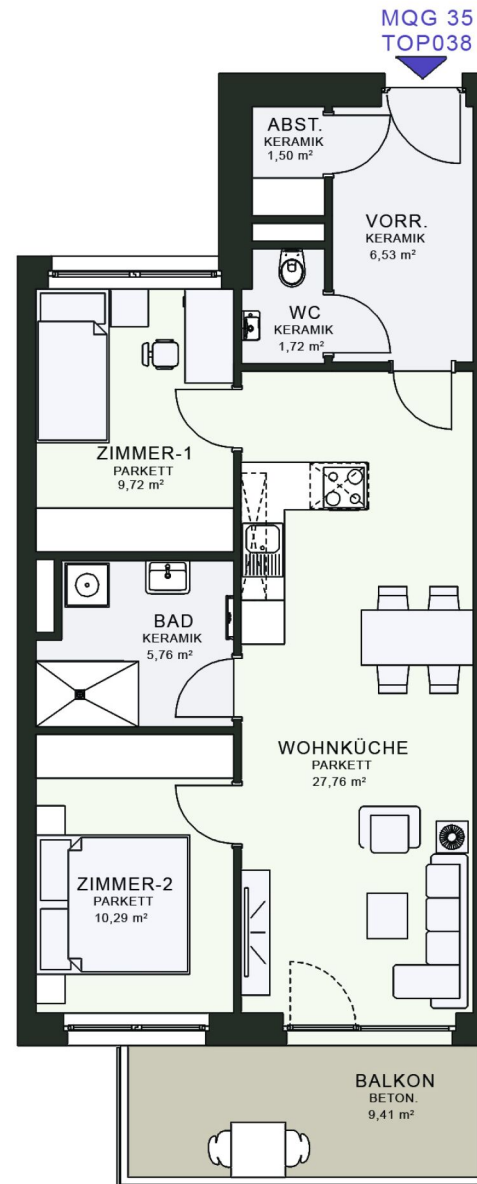

3 ZIMMER 63,28 m² WOHNFLÄCHE

BRUTTOMIETE: 935,67 €

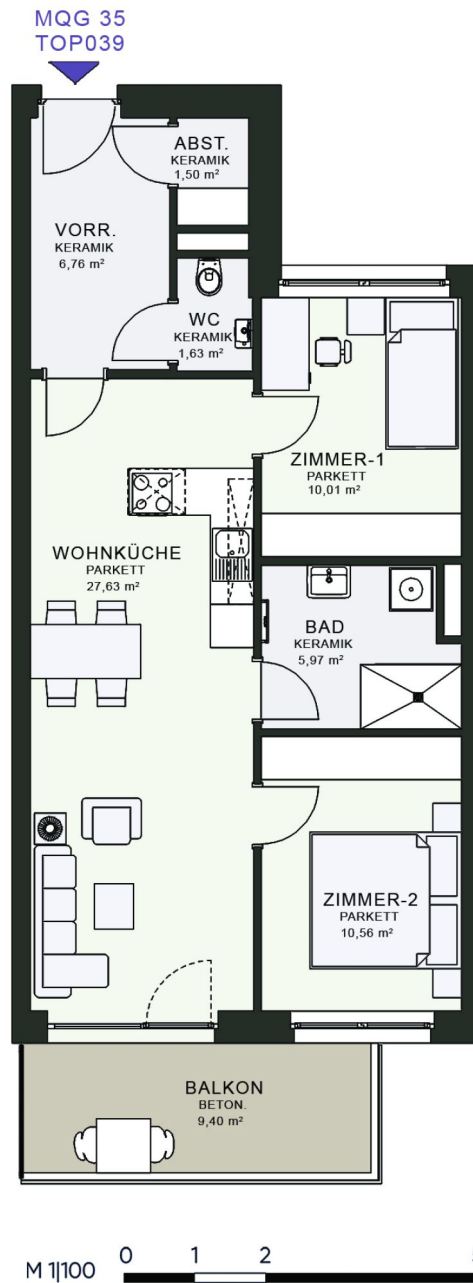

3 ZIMMER 64,07 m² WOHNFLÄCHE

BRUTTOMIETE: 957,39 €

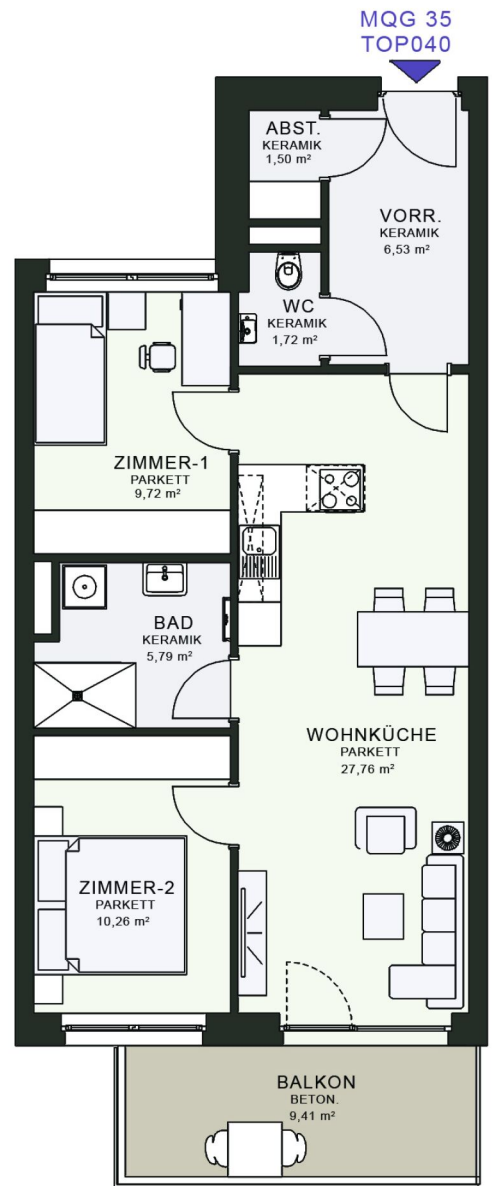

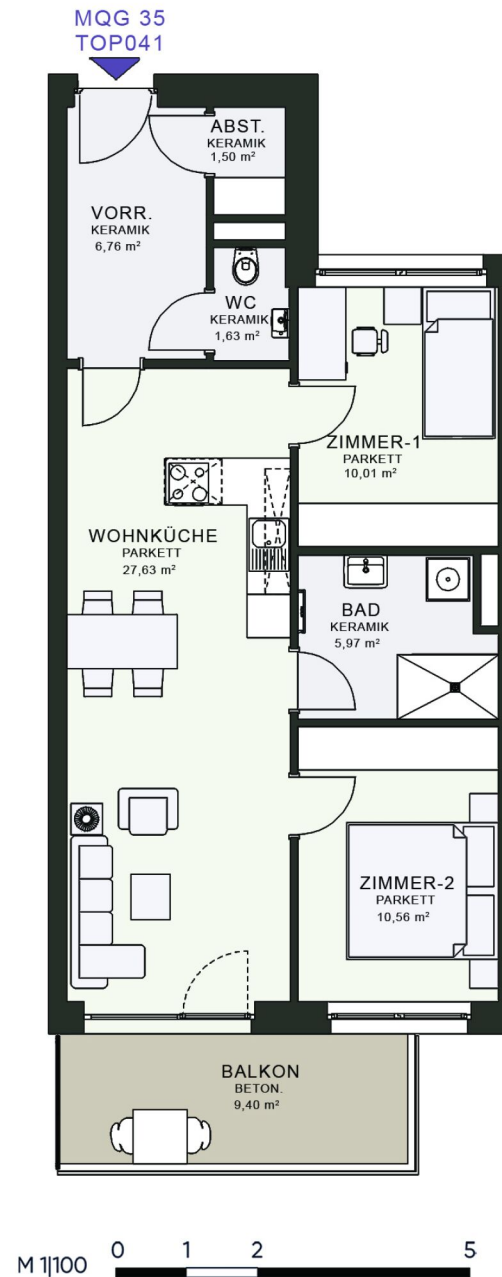

3 ZIMMER 64,07 m² WOHNFLÄCHE

BRUTTOMIETE: 950,34 €

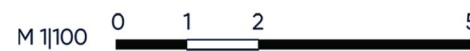
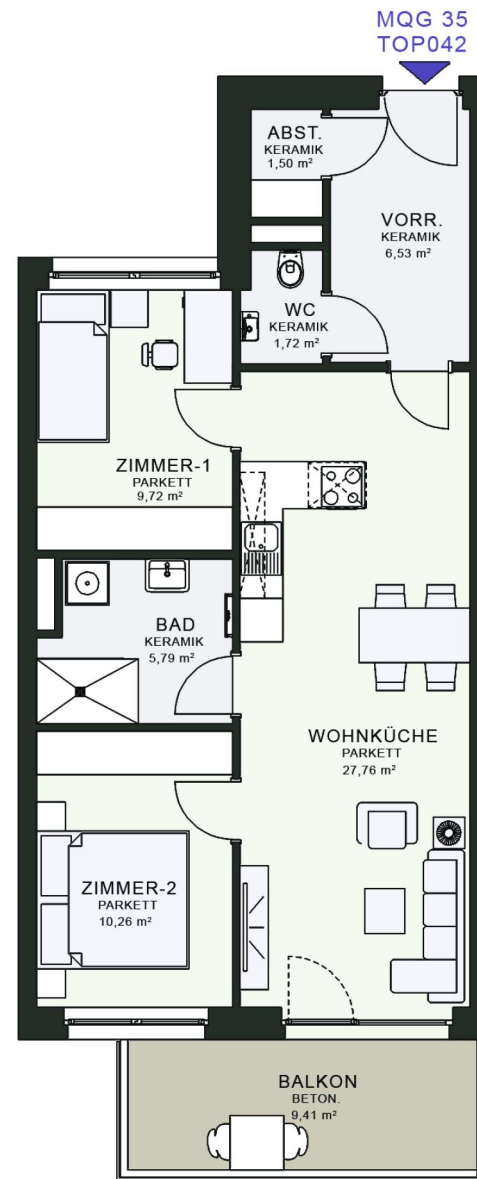

3 ZIMMER 63,28 m² WOHNFLÄCHE

BRUTTOMIETE: 939,16 €

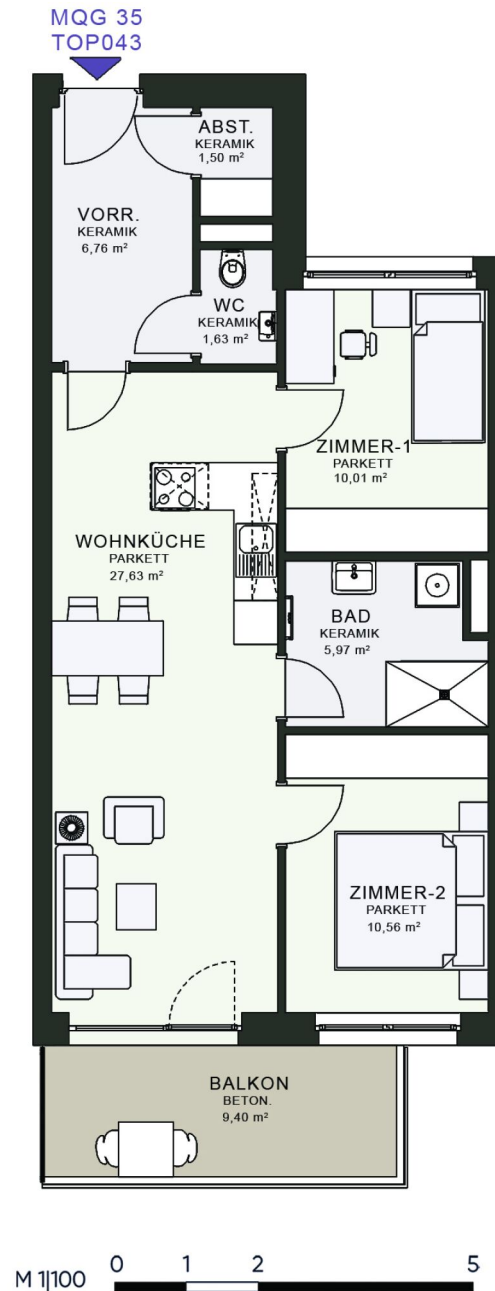

3 ZIMMER 64,07 m² WOHNFLÄCHE

BRUTTOMIETE: 950,34 €

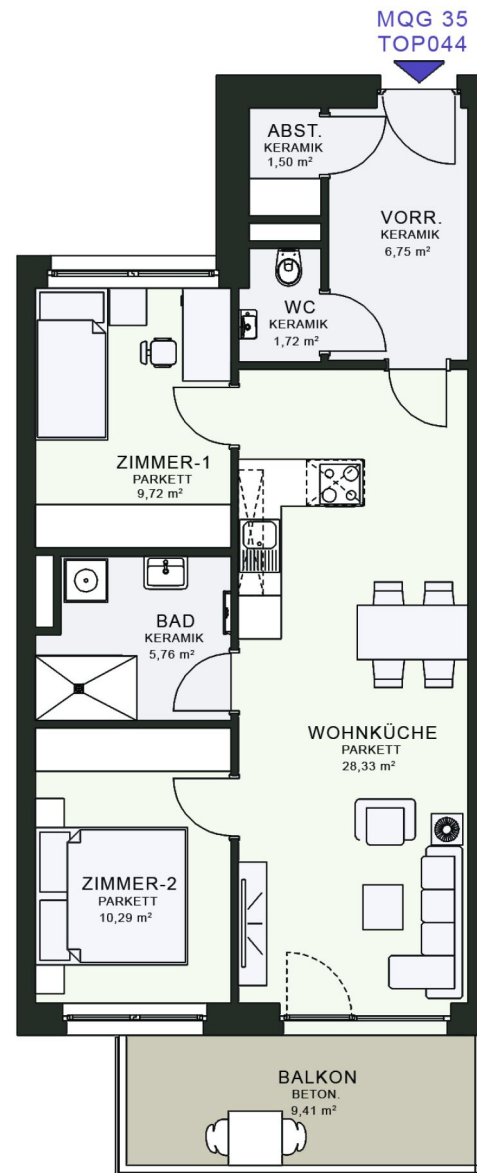

3 ZIMMER 64,08 m² WOHNFLÄCHE

BRUTTOMIETE: 938,49 €

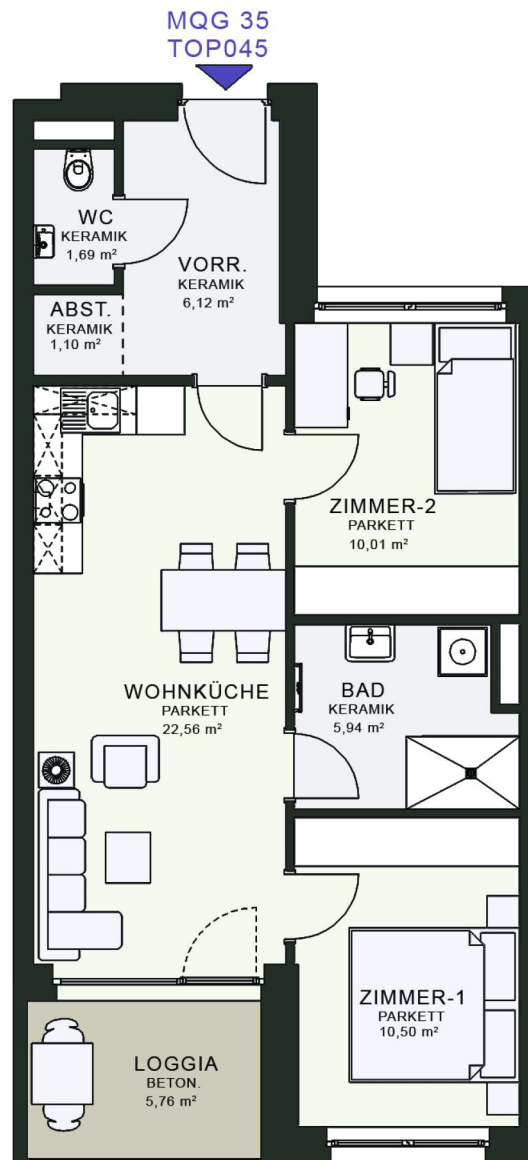

3 ZIMMER 57,88 m² WOHNFLÄCHE

BRUTTOMIETE: 847,48 €

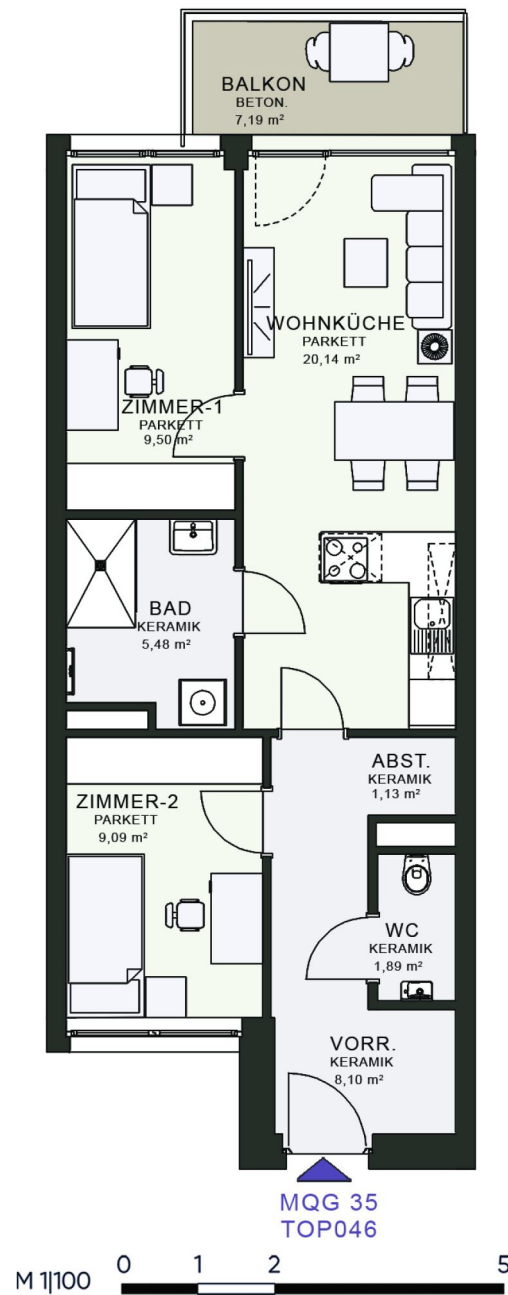

3 ZIMMER 55,63 m² WOHNFLÄCHE

BRUTTOMIETE: 830,94 €

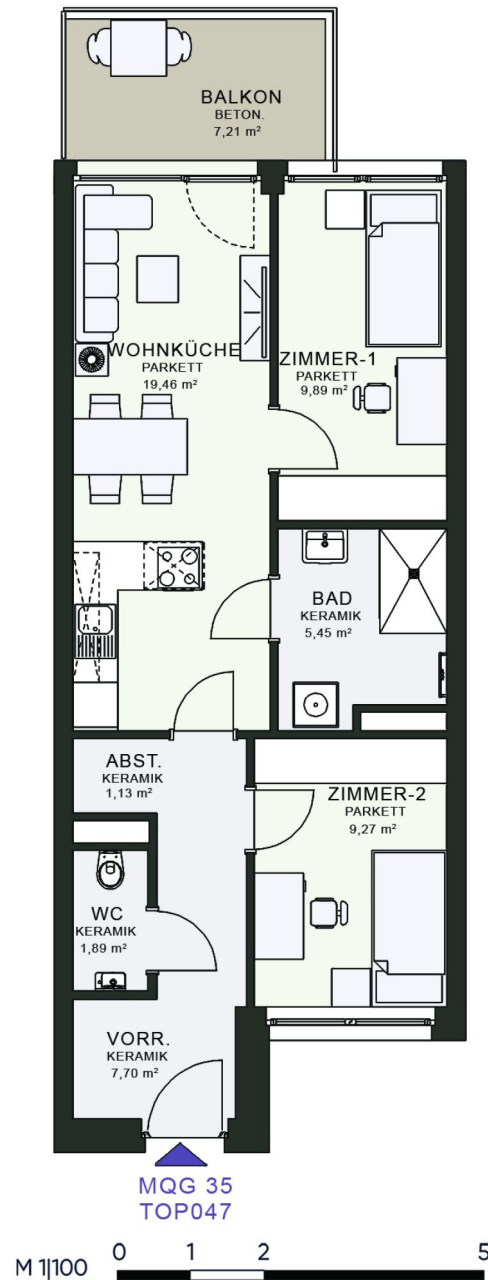

3 ZIMMER 55,41 m² WOHNFLÄCHE

BRUTTOMIETE: 827,83 €

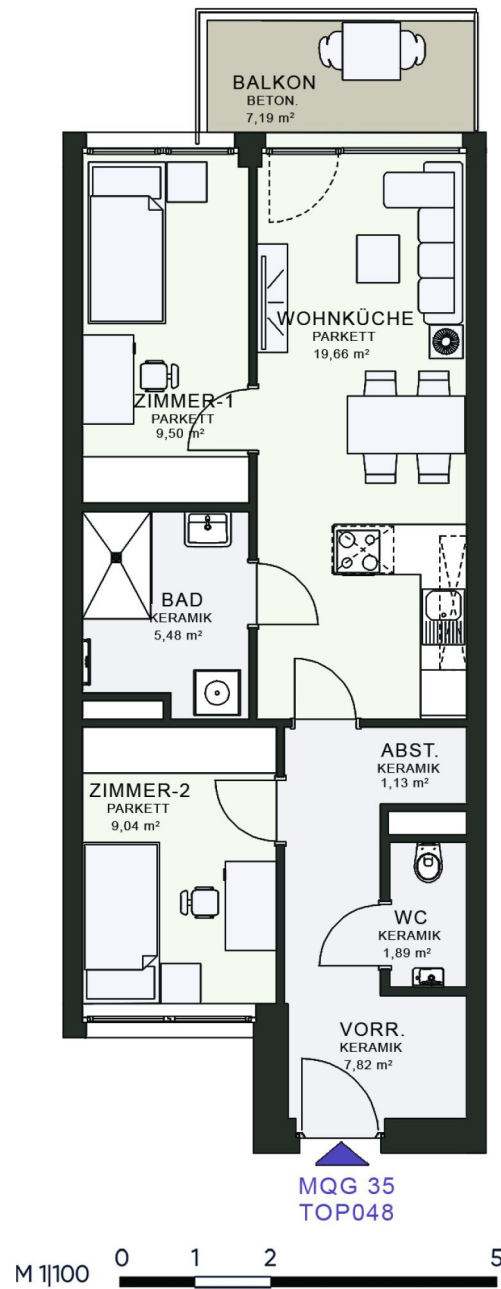

3 ZIMMER 54,87 m² WOHNFLÄCHE

BRUTTOMIETE: 820,19 €

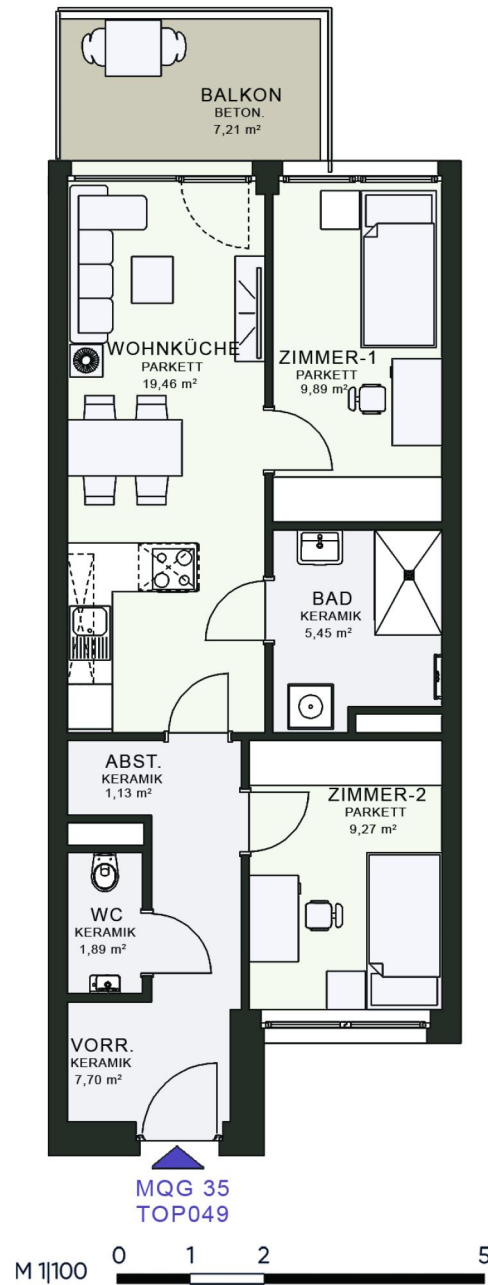

3 ZIMMER 55,41 m² WOHNFLÄCHE

BRUTTOMIETE: 827,83 €

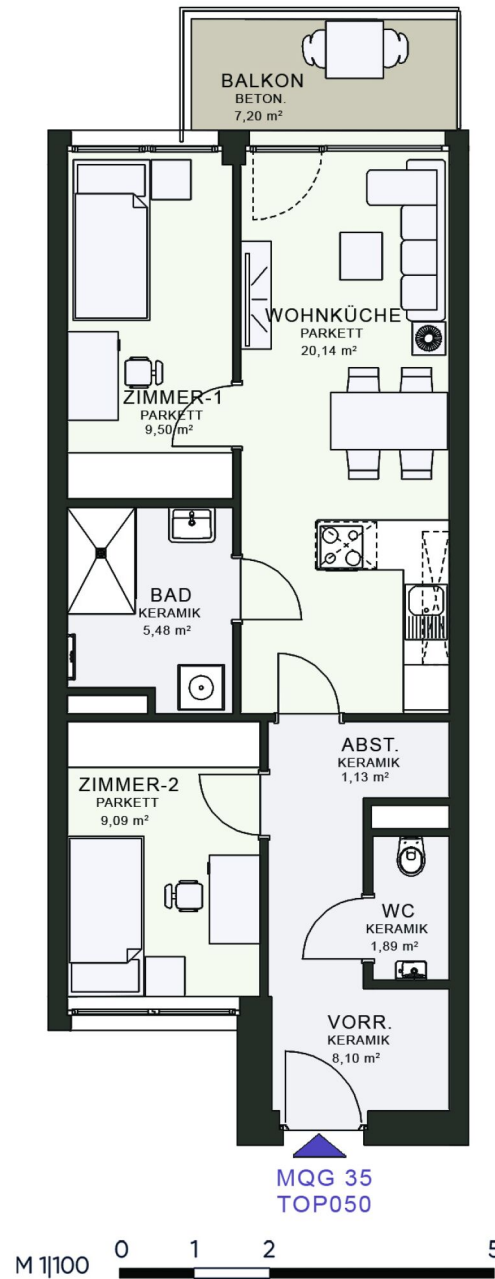

3 ZIMMER 55,68 m² WOHNFLÄCHE

BRUTTOMIETE: 831,64 €

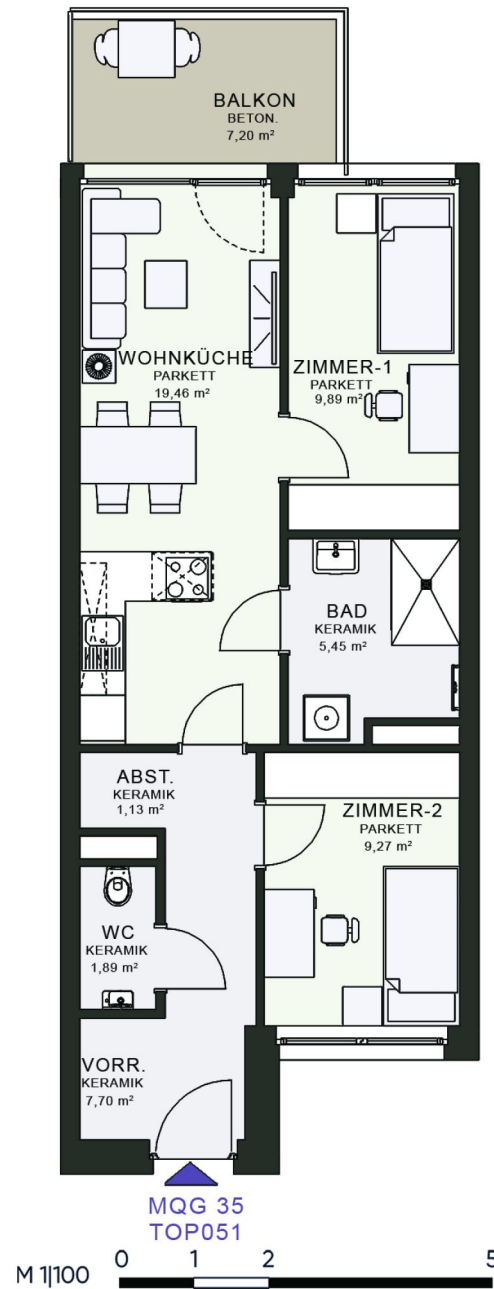

3 ZIMMER 55,41 m² WOHNFLÄCHE

BRUTTOMIETE: 827,83 €

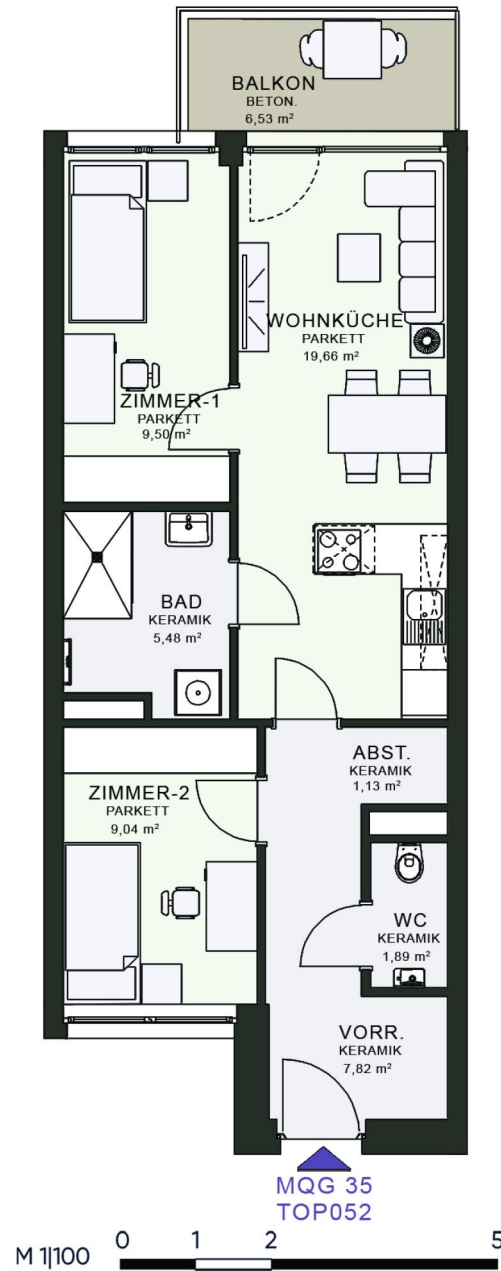

3 ZIMMER 54,87 m² WOHNFLÄCHE

BRUTTOMIETE: 820,19 €

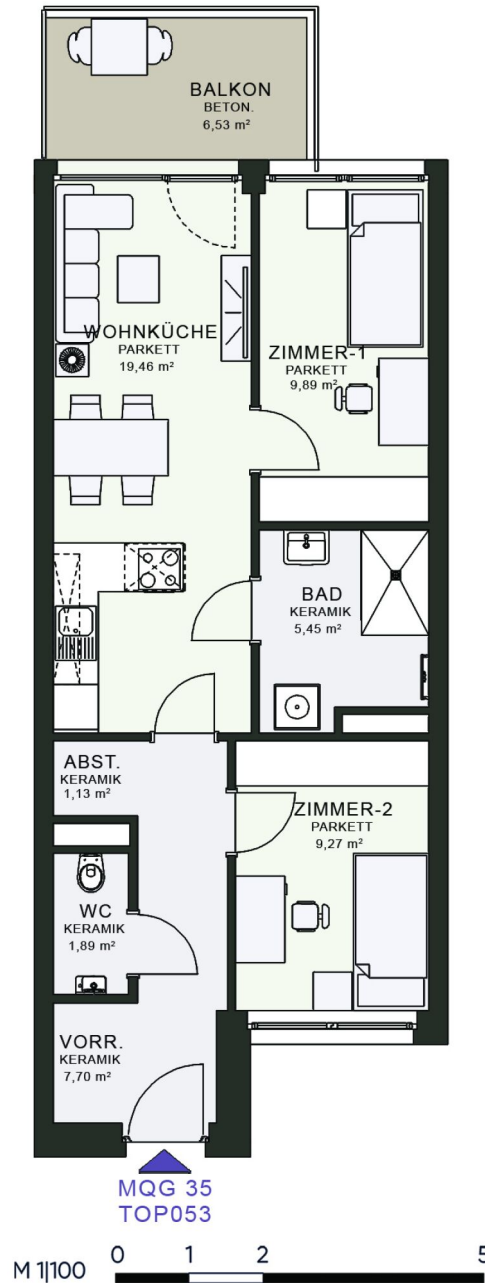

3 ZIMMER 55,41 m² WOHNFLÄCHE

BRUTTOMIETE: 827,83 €

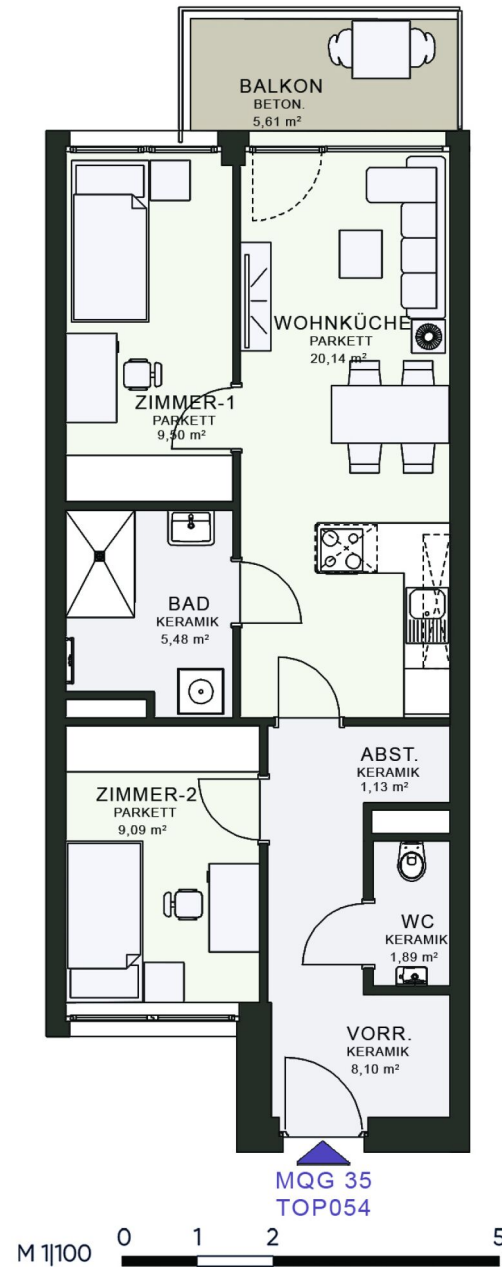

3 ZIMMER 55,68 m² WOHNFLÄCHE

BRUTTOMIETE: 831,64 €

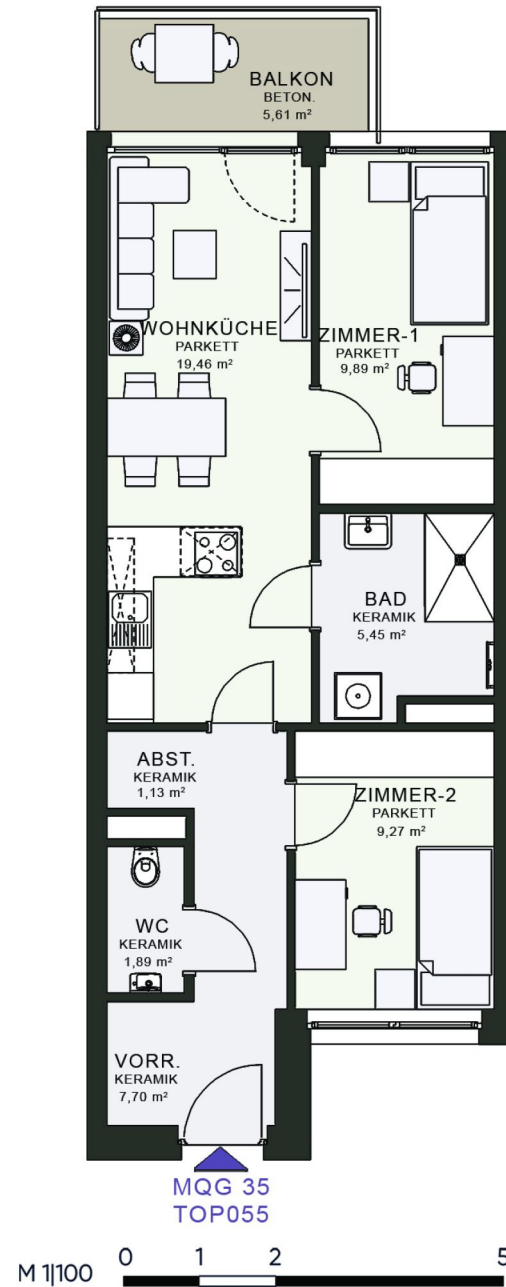

3 ZIMMER 55,41 m² WOHNFLÄCHE

BRUTTOMIETE: 827,83 €

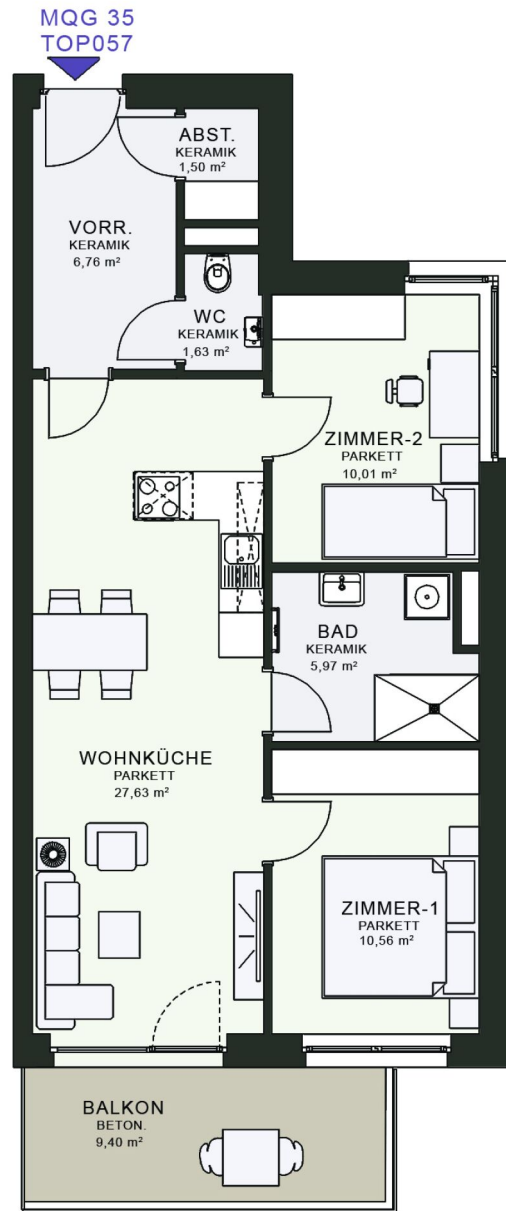

3 ZIMMER 64,07 m² WOHNFLÄCHE

BRUTTOMIETE: 957,39 €

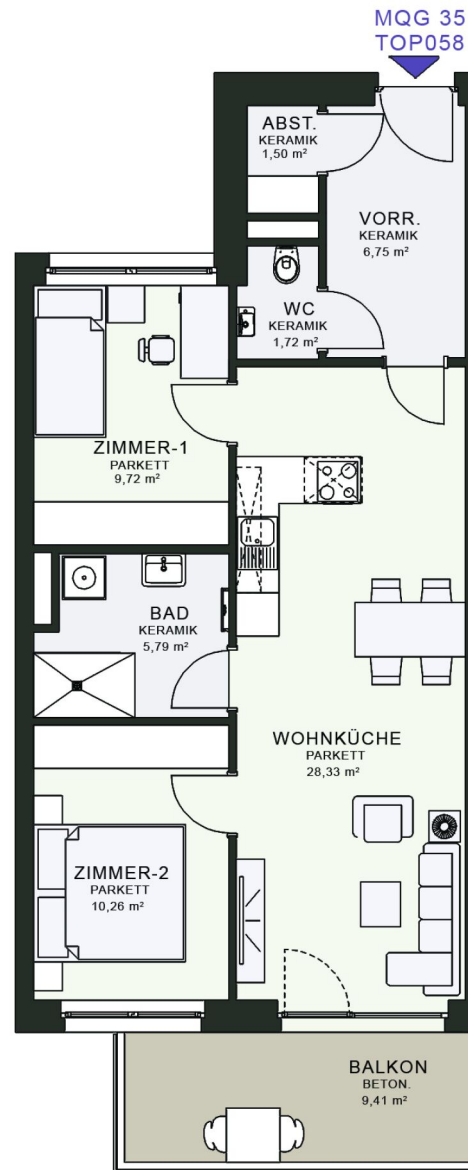

M 1/100 0 1 2 5

3 ZIMMER 64,08 m² WOHNFLÄCHE

BRUTTOMIETE: 950,48 €

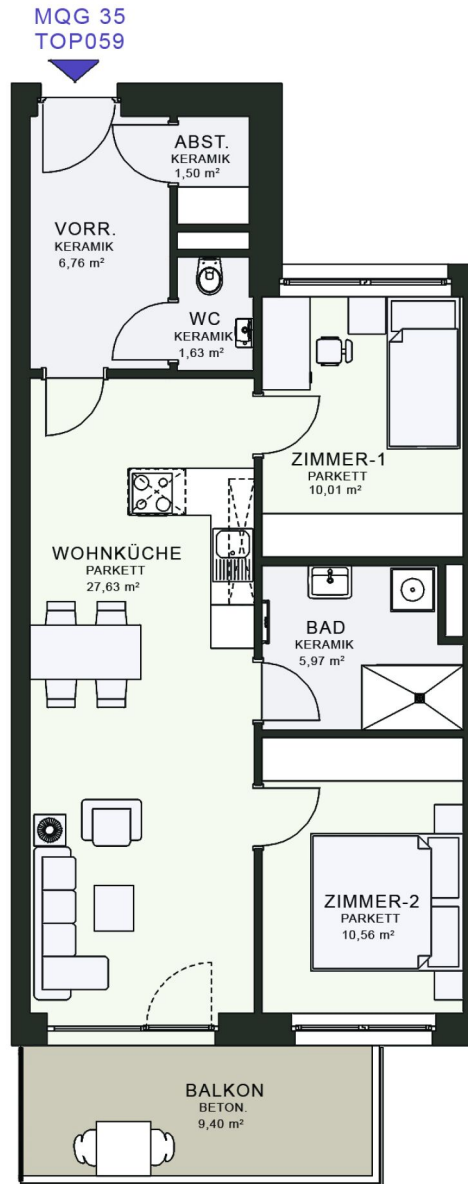

3 ZIMMER 64,07 m² WOHNFLÄCHE

BRUTTOMIETE: 957,39 €

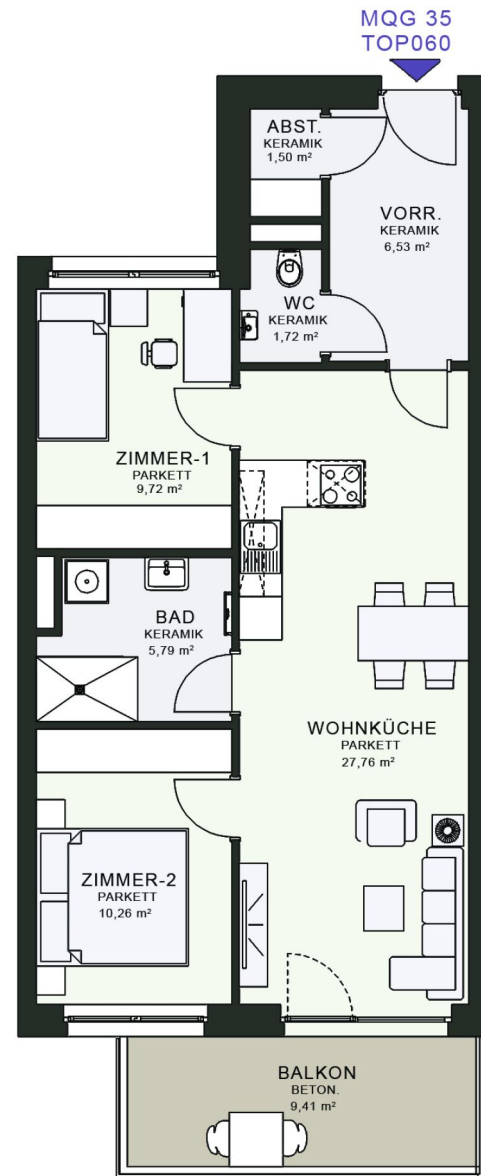

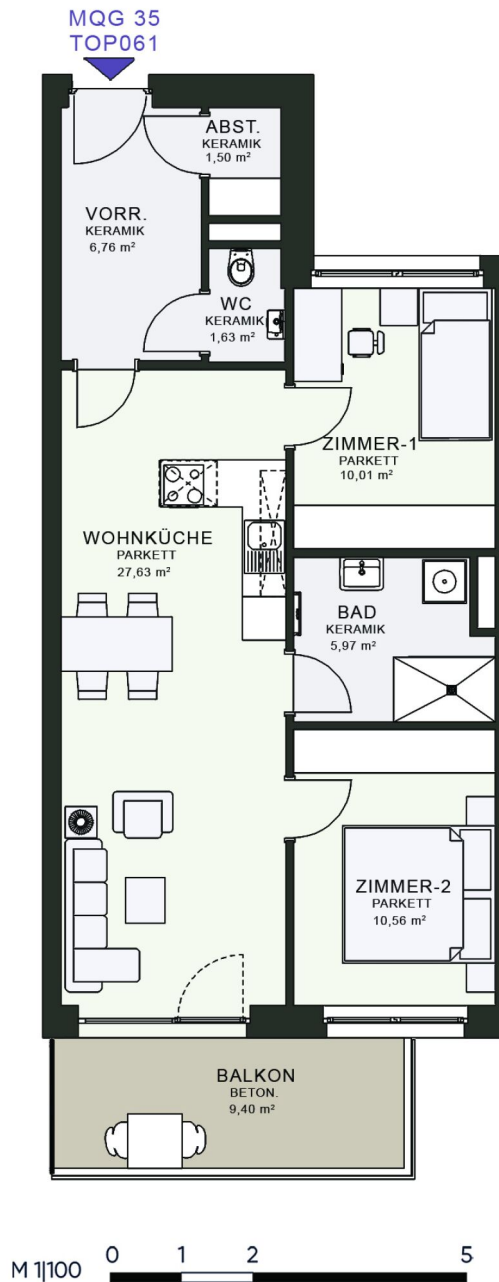

3 ZIMMER 64,07 m² WOHNFLÄCHE

BRUTTOMIETE: 957,39 €

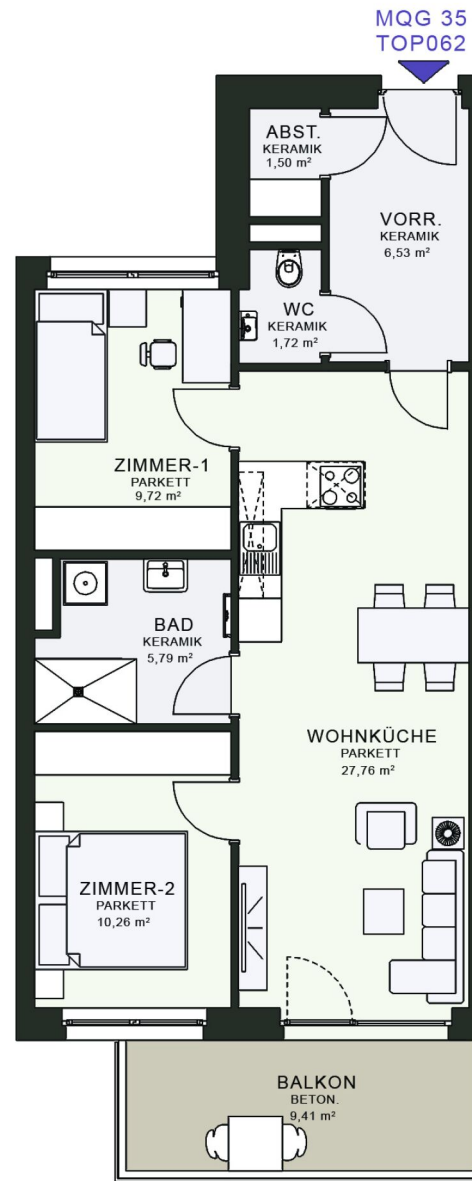

3 ZIMMER 63,28 m² WOHNFLÄCHE

BRUTTOMIETE: 946,12 €

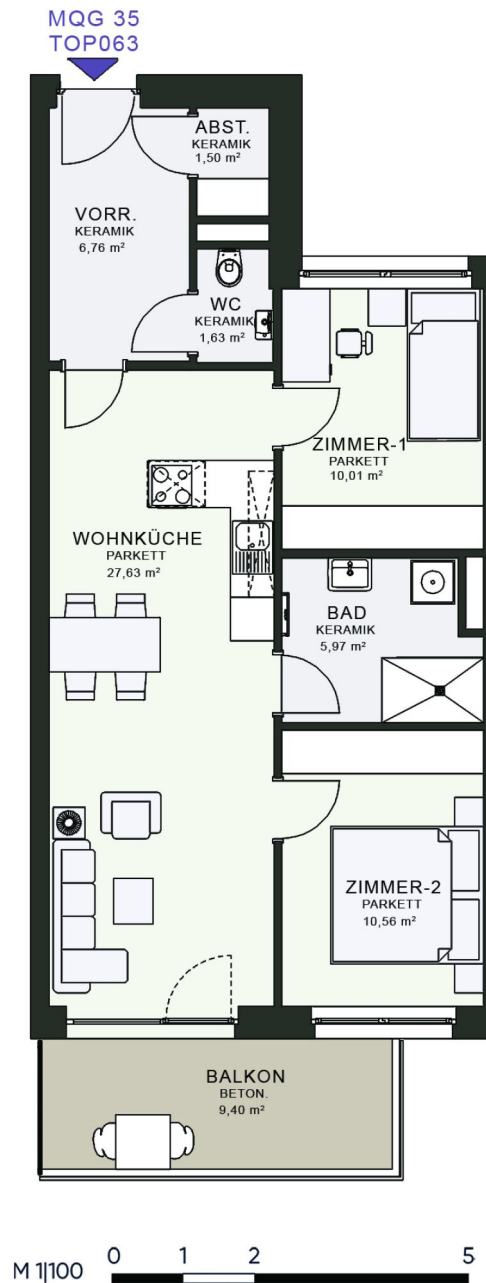

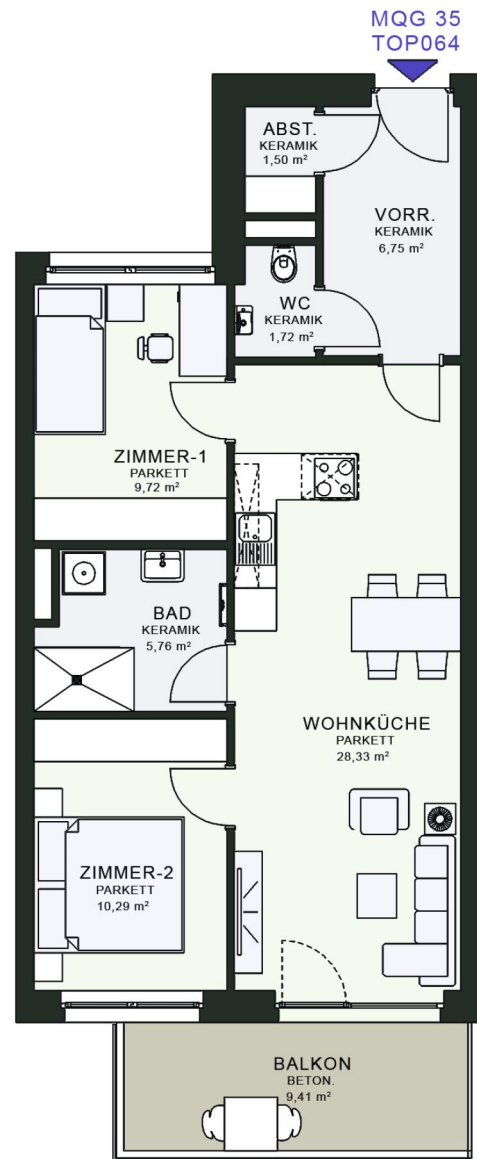

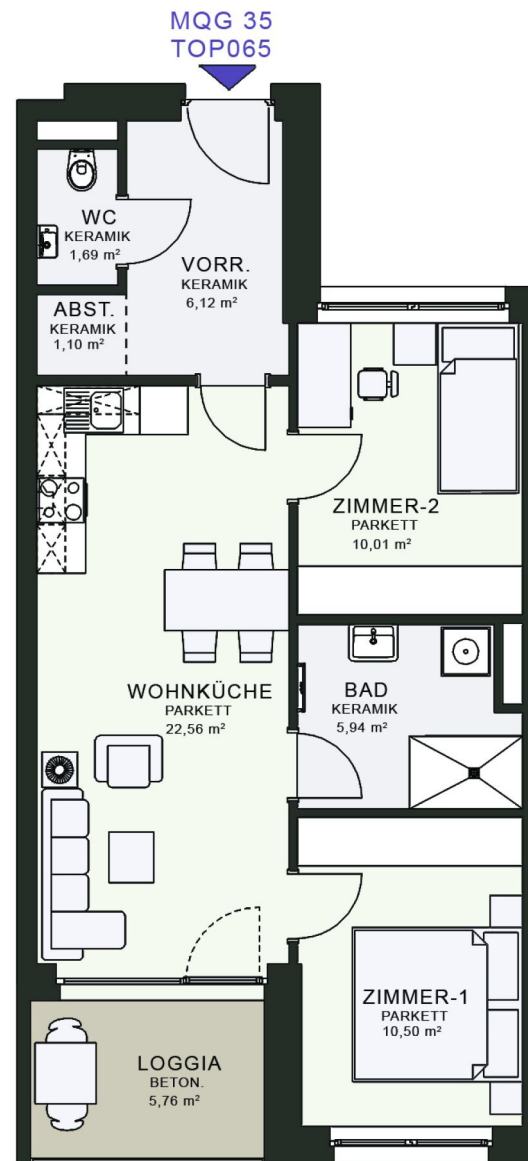

3 ZIMMER 57,88 m² WOHNFLÄCHE

BRUTTOMIETE: 856,80 €

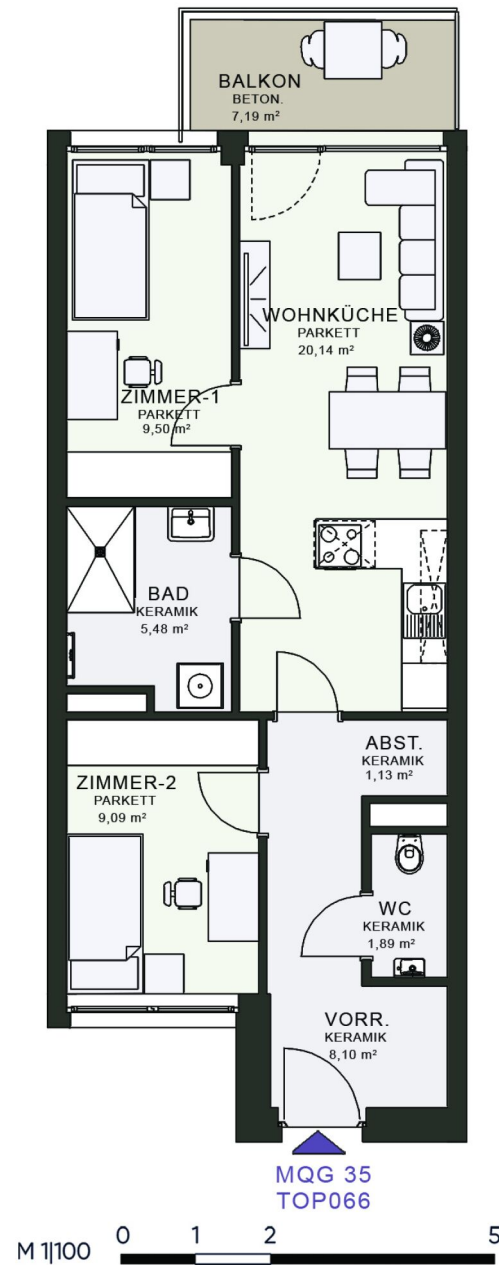

3 ZIMMER 55,63 m² WOHNFLÄCHE

BRUTTOMIETE: 827,27 €

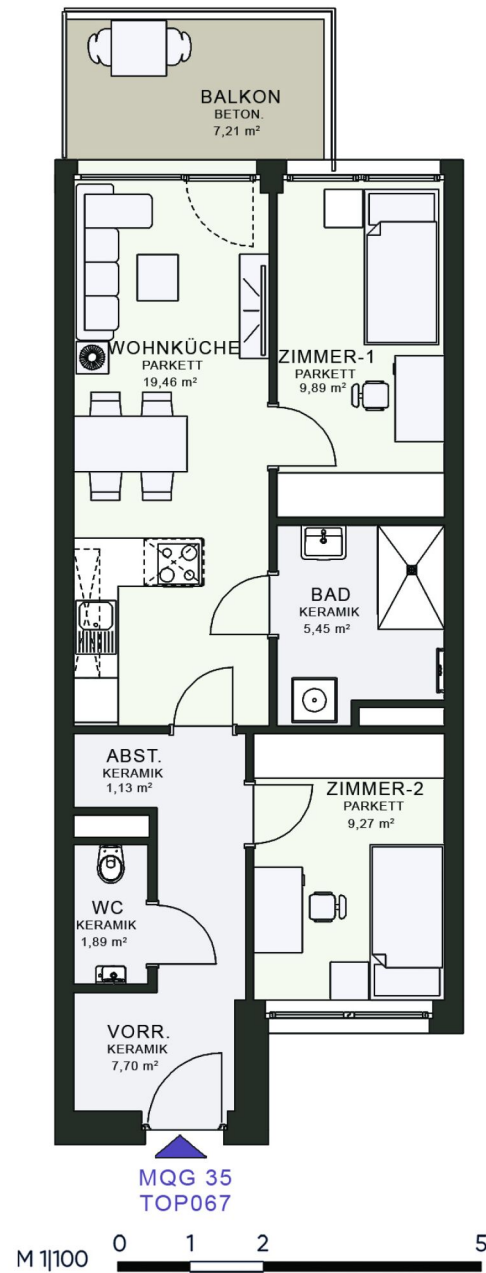

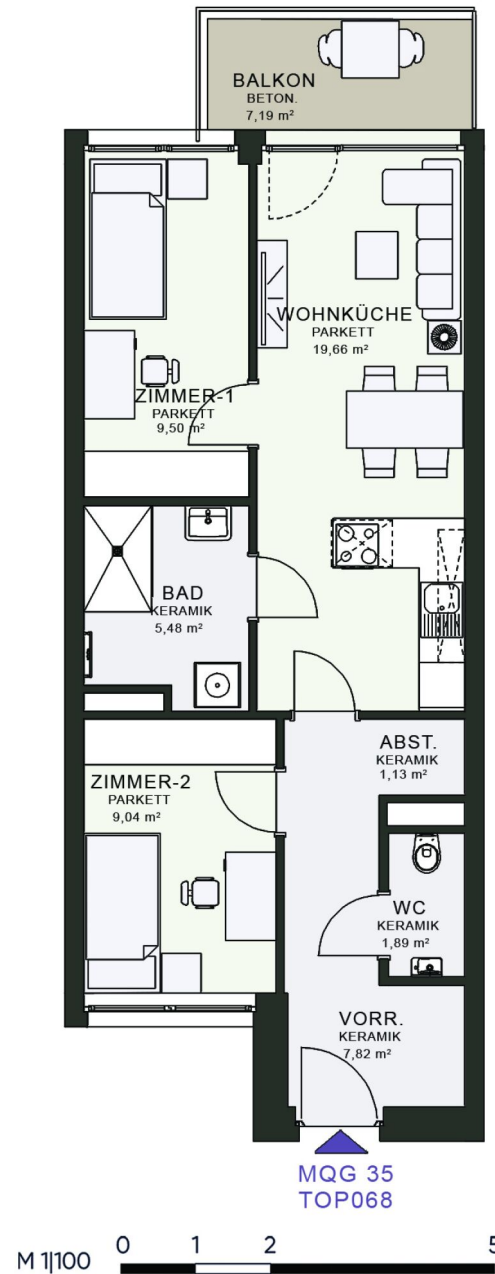

3 ZIMMER 54,87 m² WOHNFLÄCHE

BRUTTOMIETE: 816,58 €

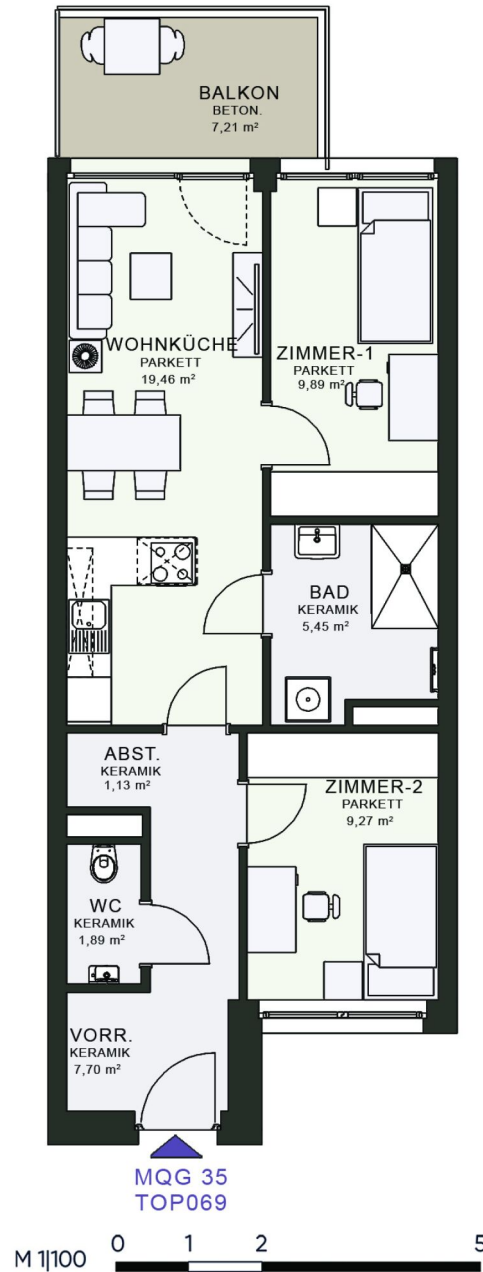

3 ZIMMER 55,41 m² WOHNFLÄCHE

BRUTTOMIETE: 824,17 €

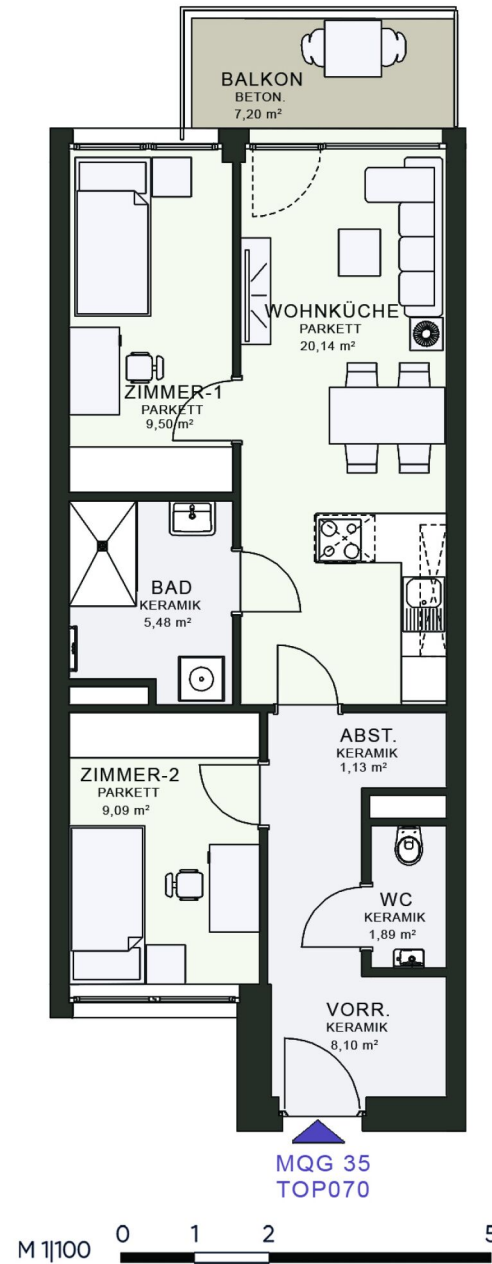

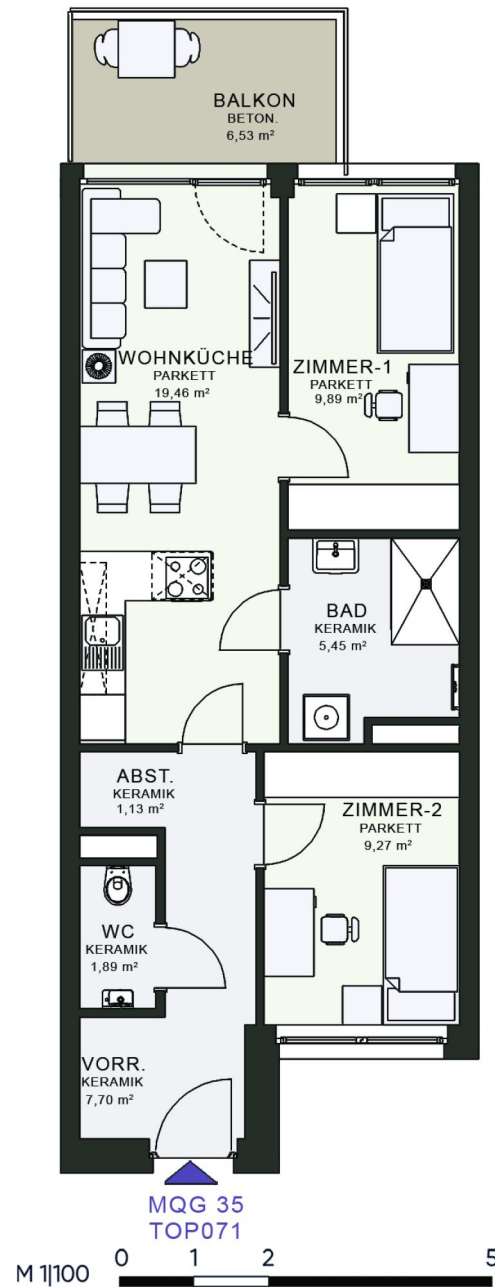

3 ZIMMER 55,41 m² WOHNFLÄCHE

BRUTTOMIETE: 824,17 €

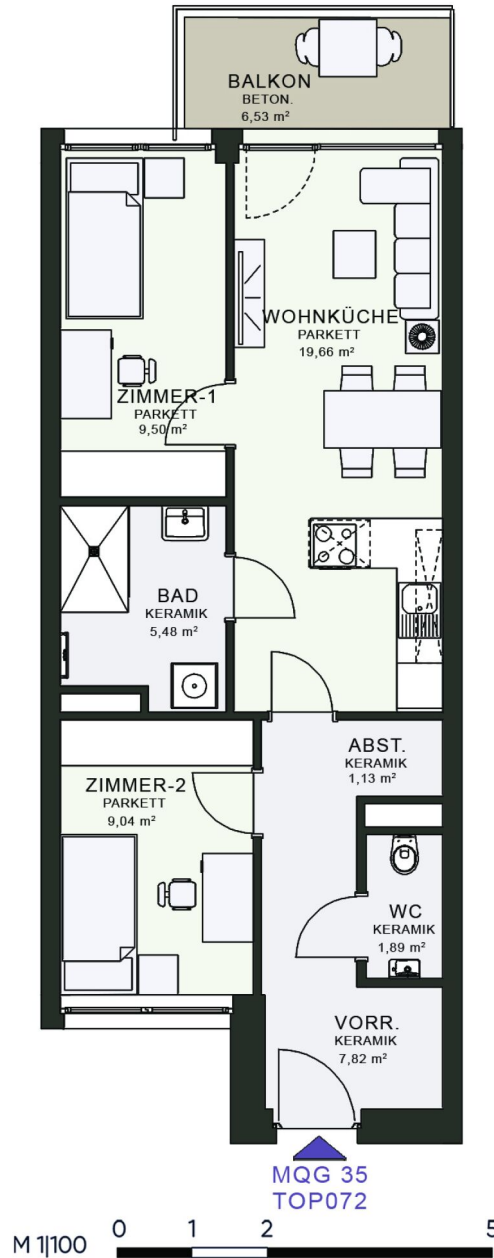

3 ZIMMER 54,87 m² WOHNFLÄCHE

BRUTTOMIETE: 816,58 €

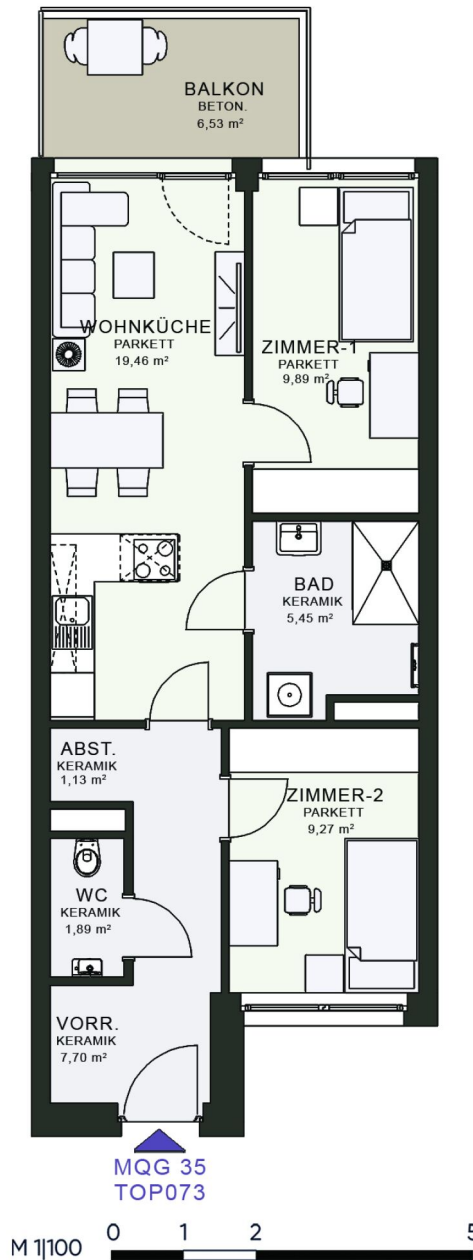

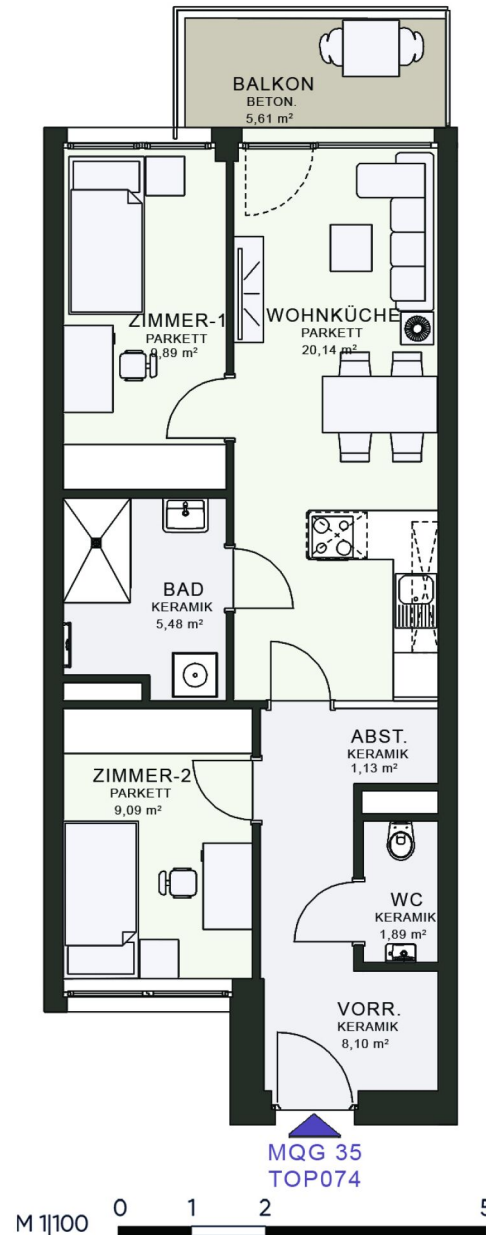

3 ZIMMER 55,68 m² WOHNFLÄCHE

BRUTTOMIETE: 827,97 €

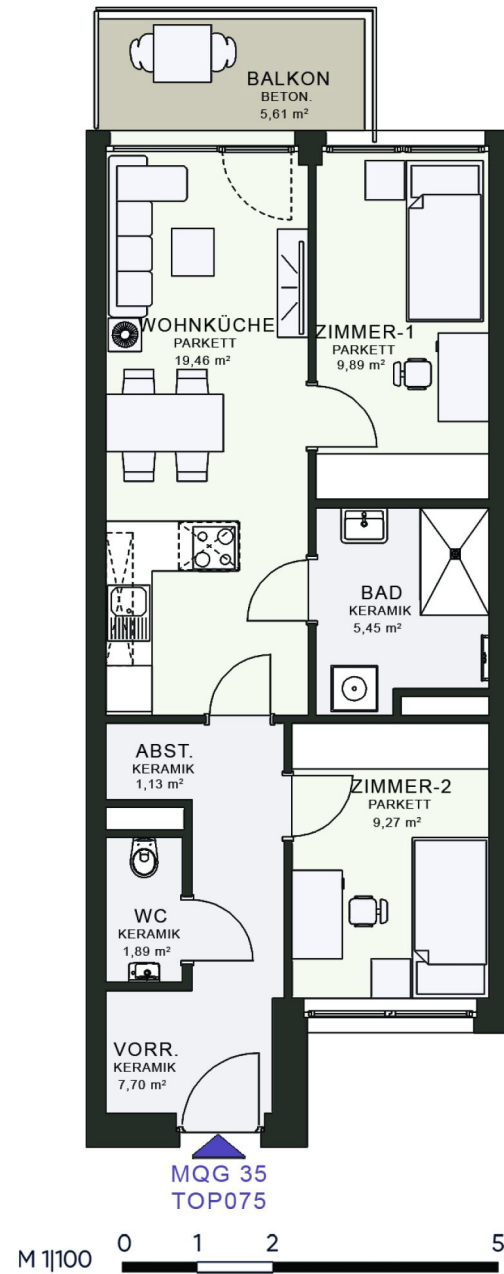

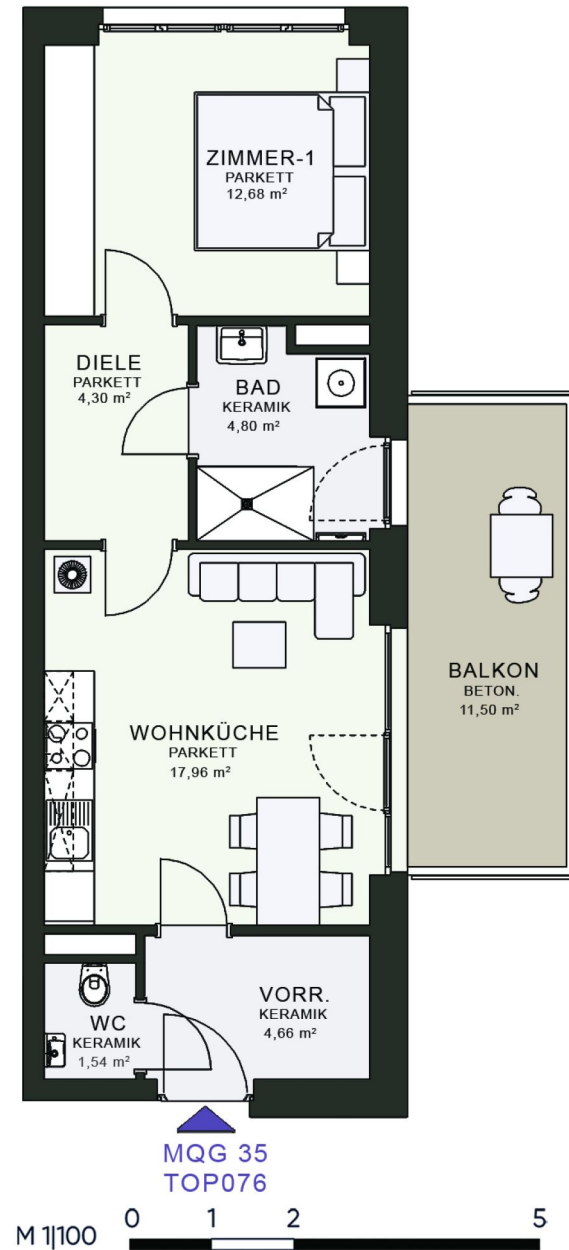

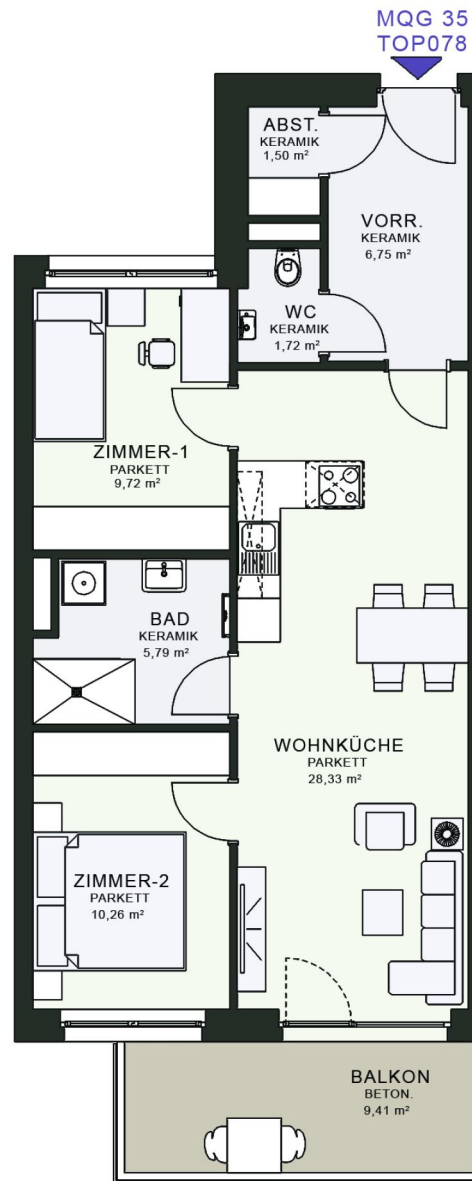

3 ZIMMER 64,08 m² WOHNFLÄCHE

BRUTTOMIETE: 957,52 €

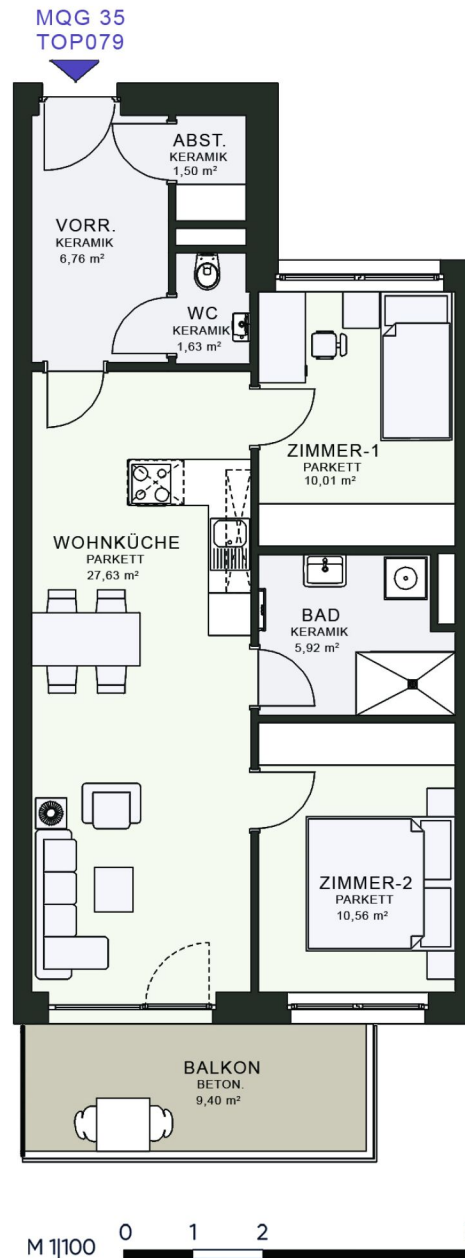

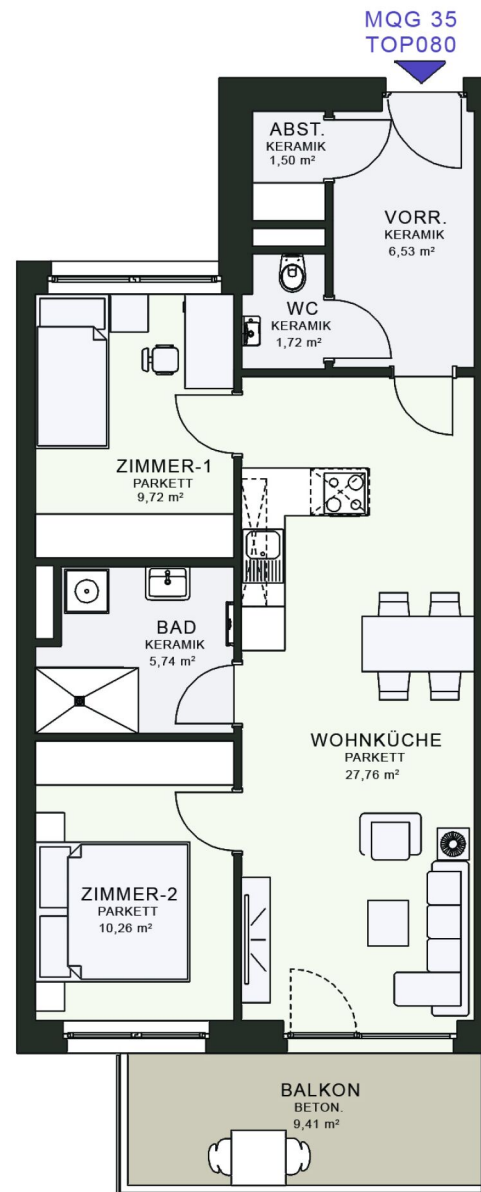

3 ZIMMER 63,23 m² WOHNFLÄCHE

BRUTTOMIETE: 941,24 €

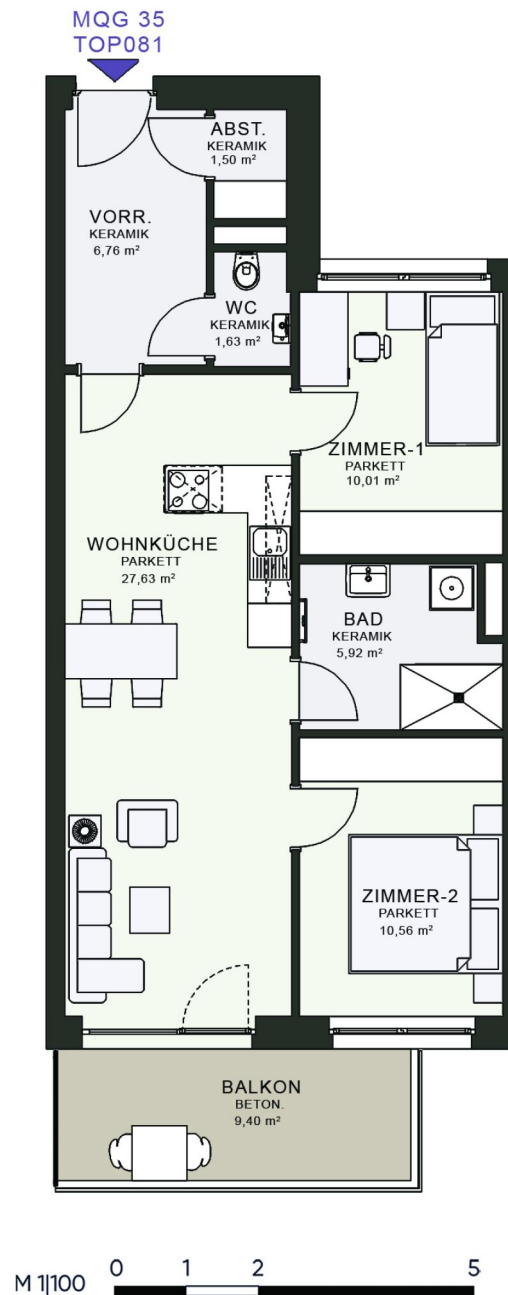

3 ZIMMER 64,01 m² WOHNFLÄCHE

BRUTTOMIETE: 952,30 €

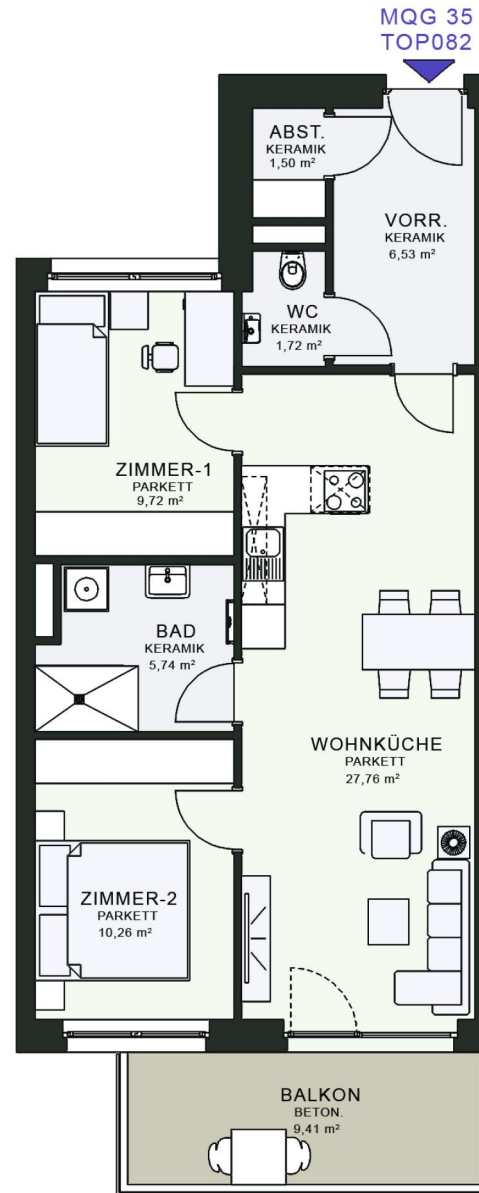

3 ZIMMER 63,23 m² WOHNFLÄCHE

BRUTTOMIETE: 941,24 €

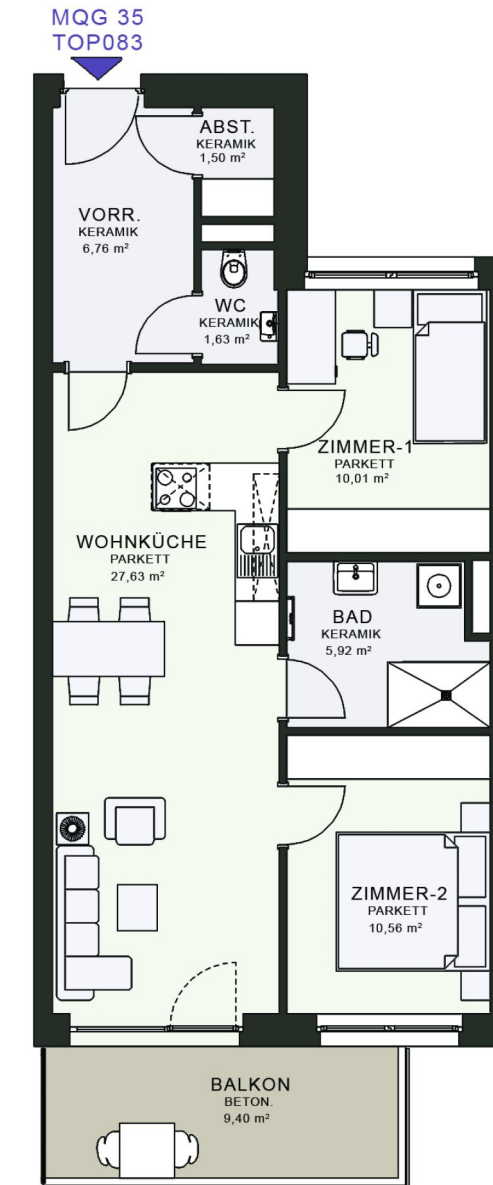

3 ZIMMER 64,01 m² WOHNFLÄCHE

BRUTTOMIETE: 952,30 €

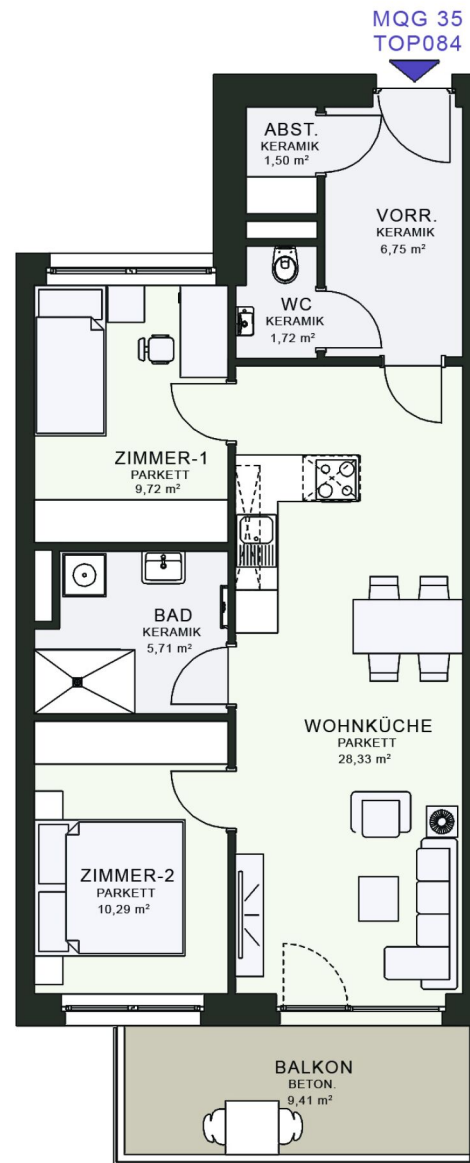

3 ZIMMER 64,02 m² WOHNFLÄCHE

BRUTTOMIETE: 948,93 €

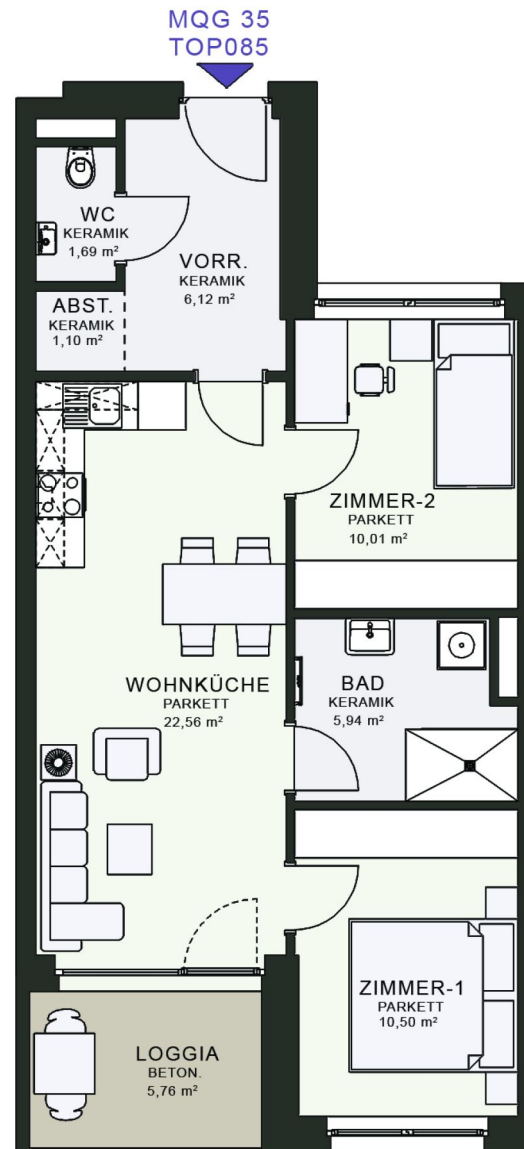

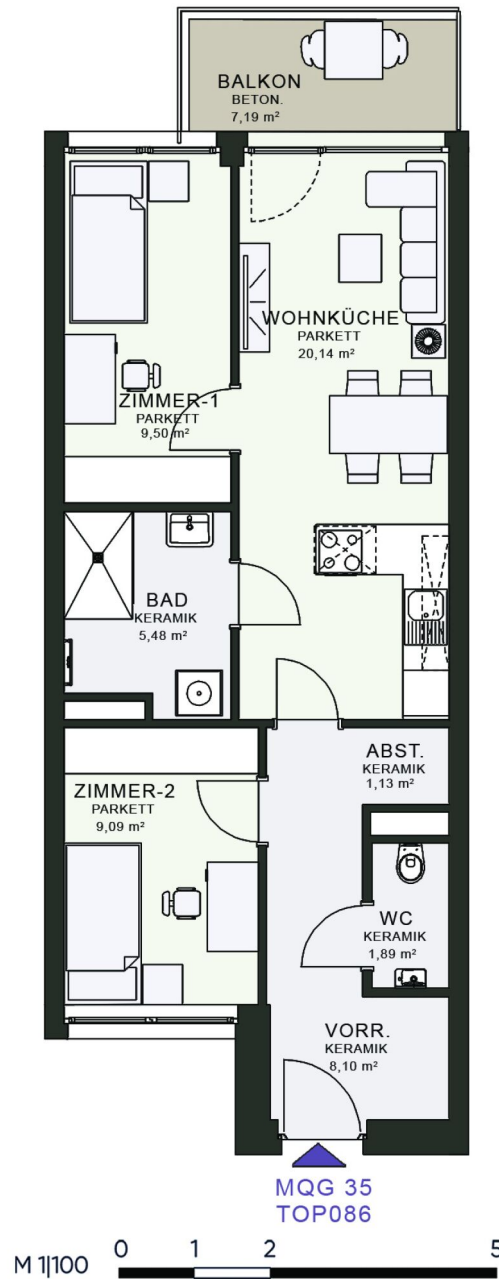

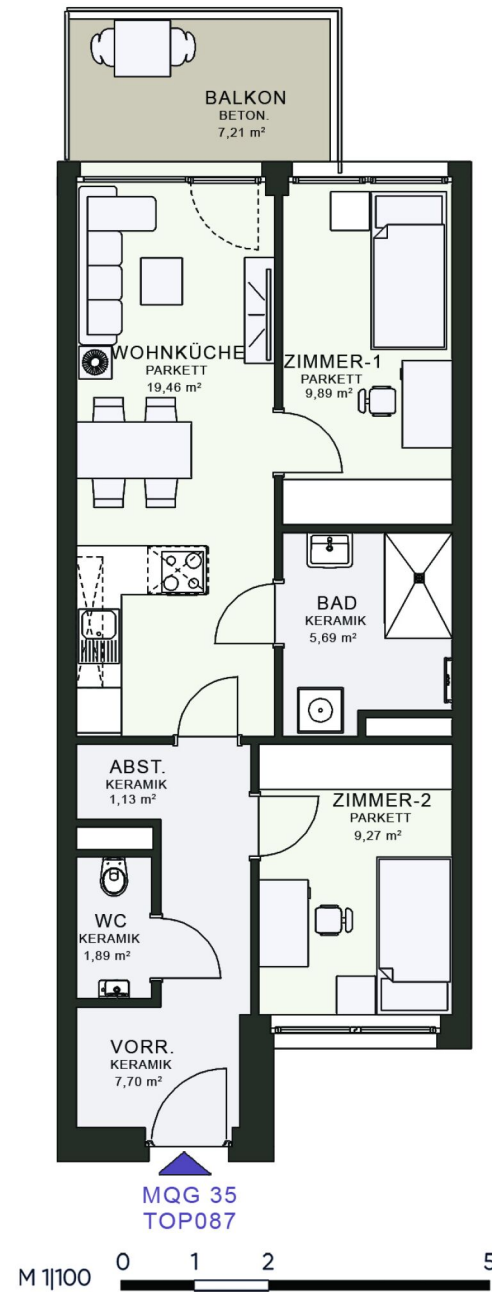

3 ZIMMER 55,41 m² WOHNFLÄCHE

BRUTTOMIETE: 836,37 €

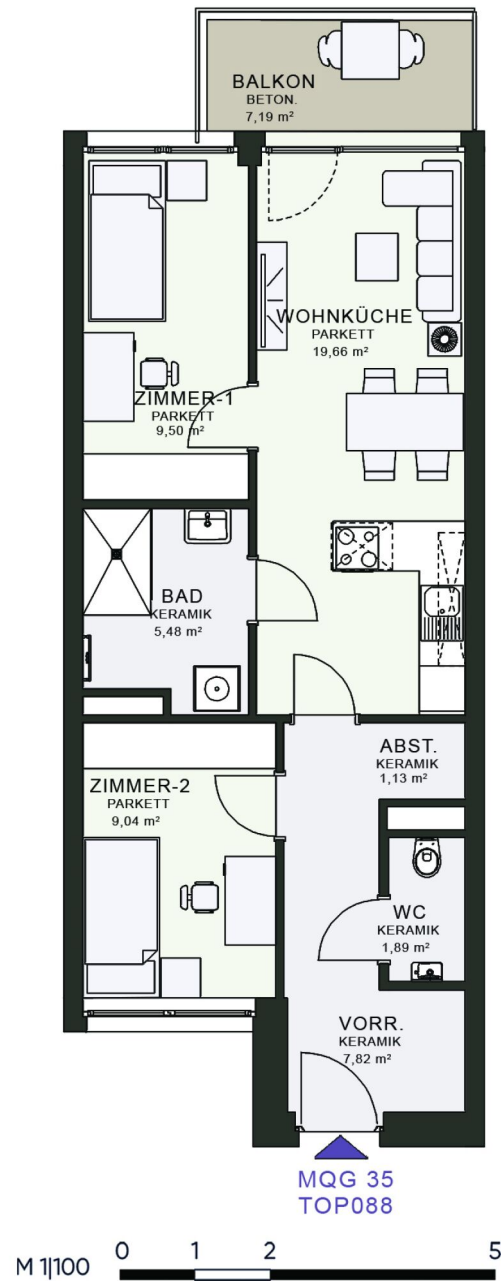

3 ZIMMER 54,87 m² WOHNFLÄCHE

BRUTTOMIETE: 828,64 €

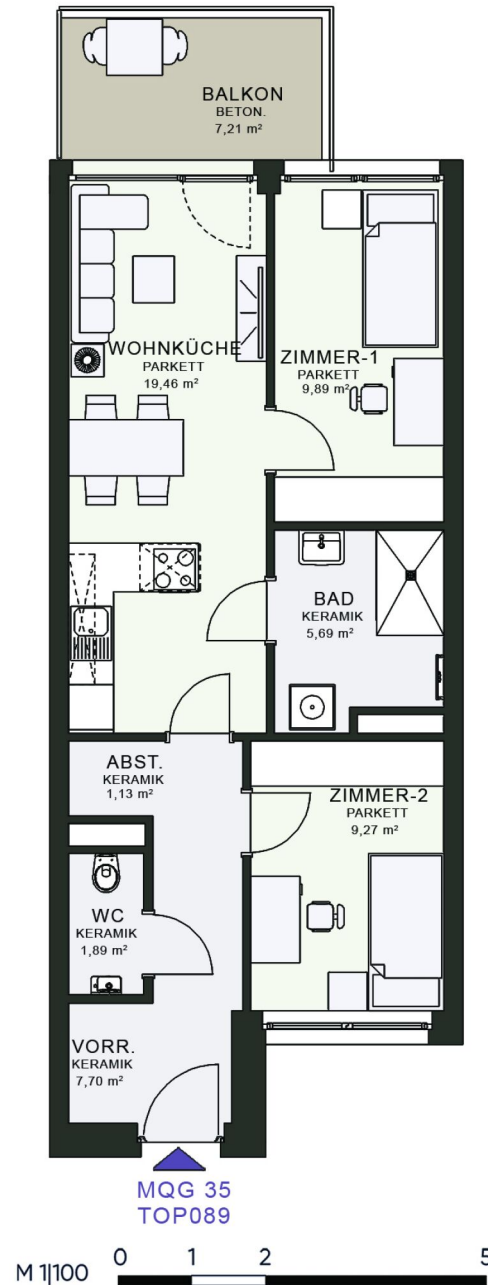

3 ZIMMER 55,41 m² WOHNFLÄCHE

BRUTTOMIETE: 836,37 €

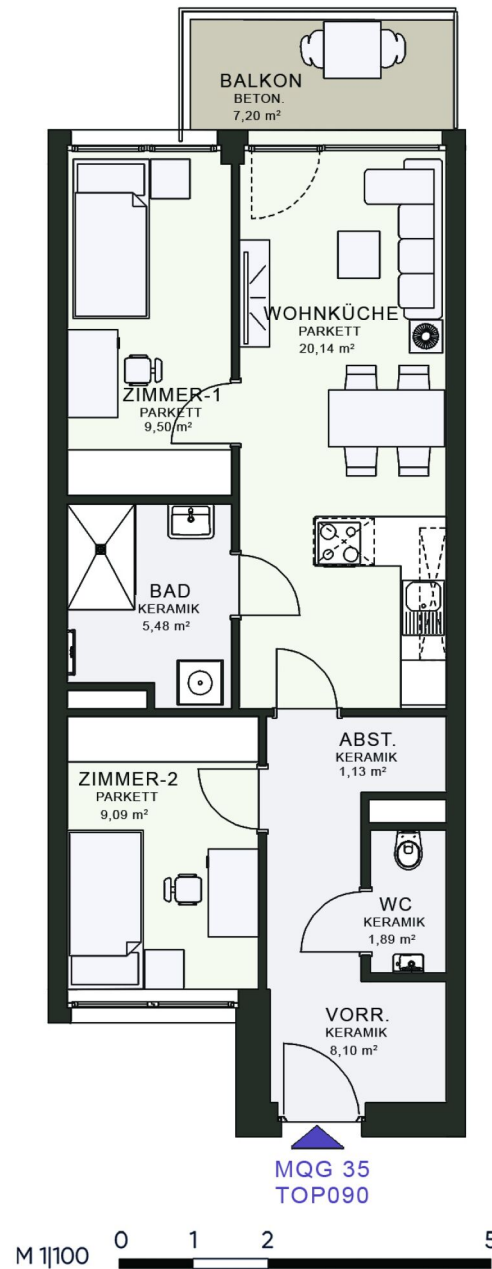

3 ZIMMER 55,68 m² WOHNFLÄCHE

BRUTTOMIETE: 840,22 €

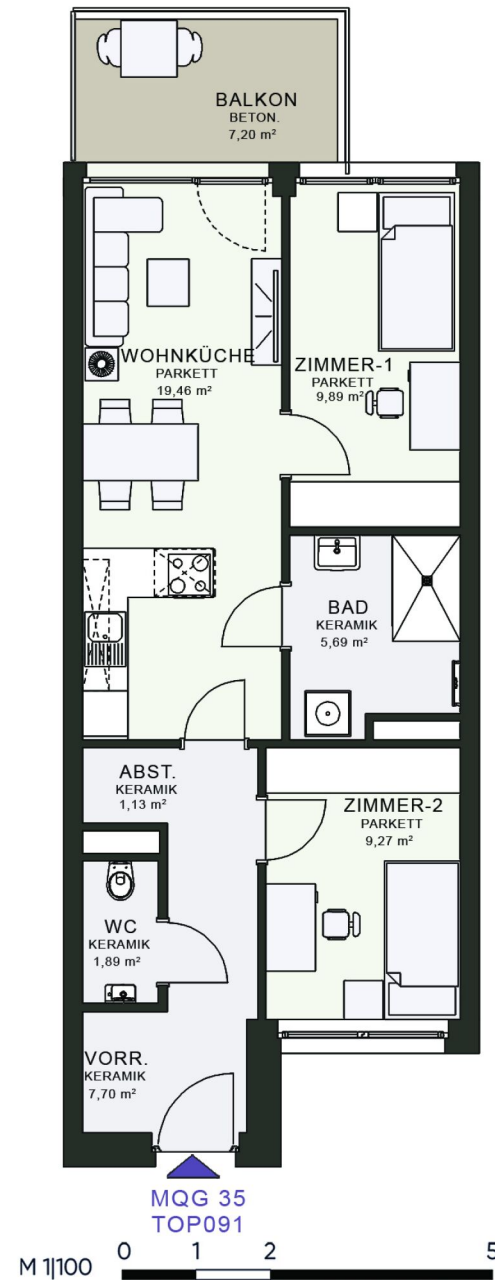

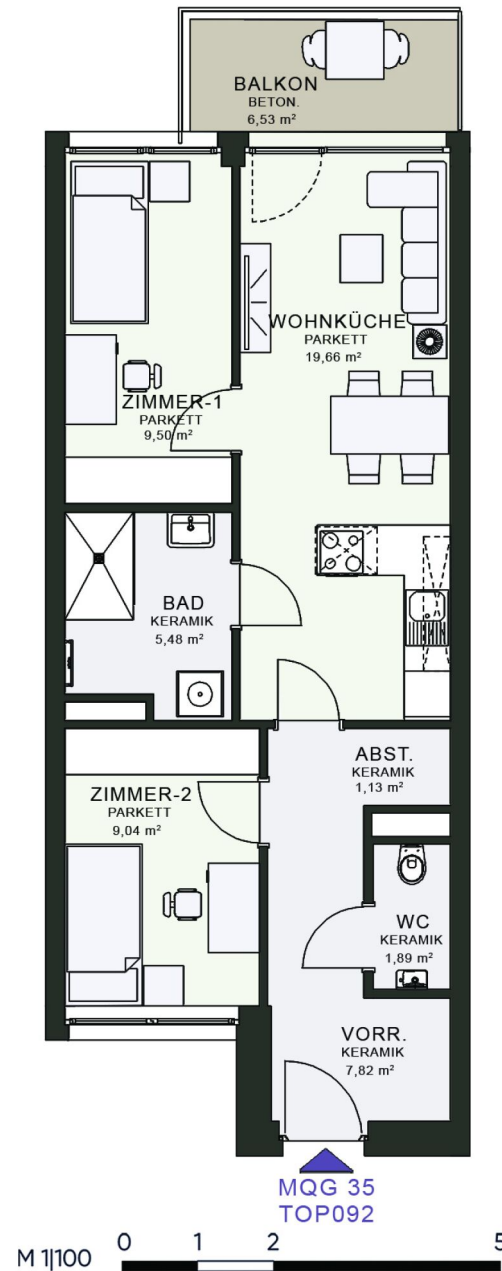

3 ZIMMER 54,87 m² WOHNFLÄCHE

BRUTTOMIETE: 828,64 €

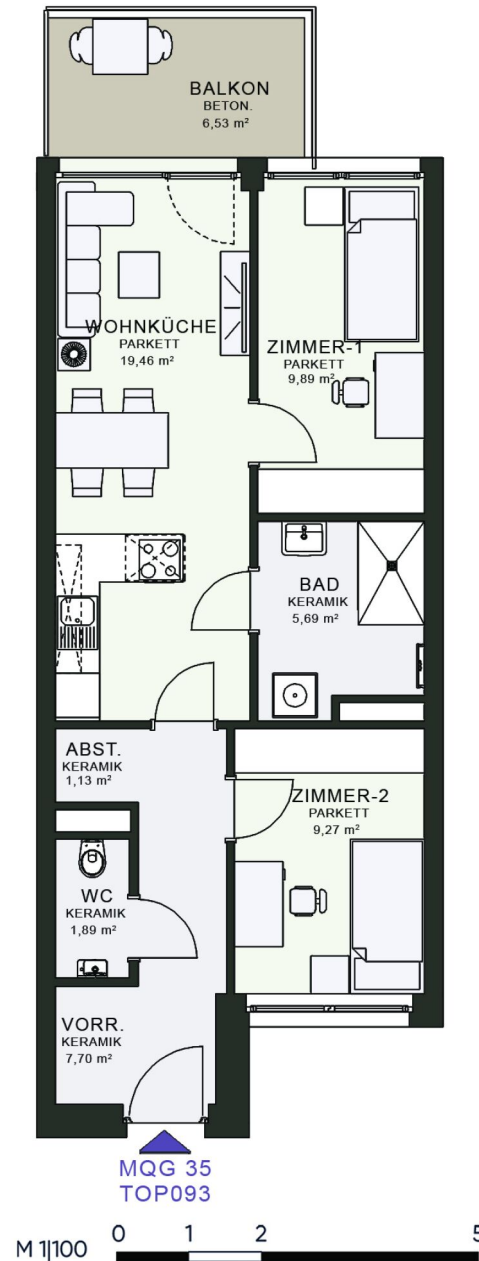

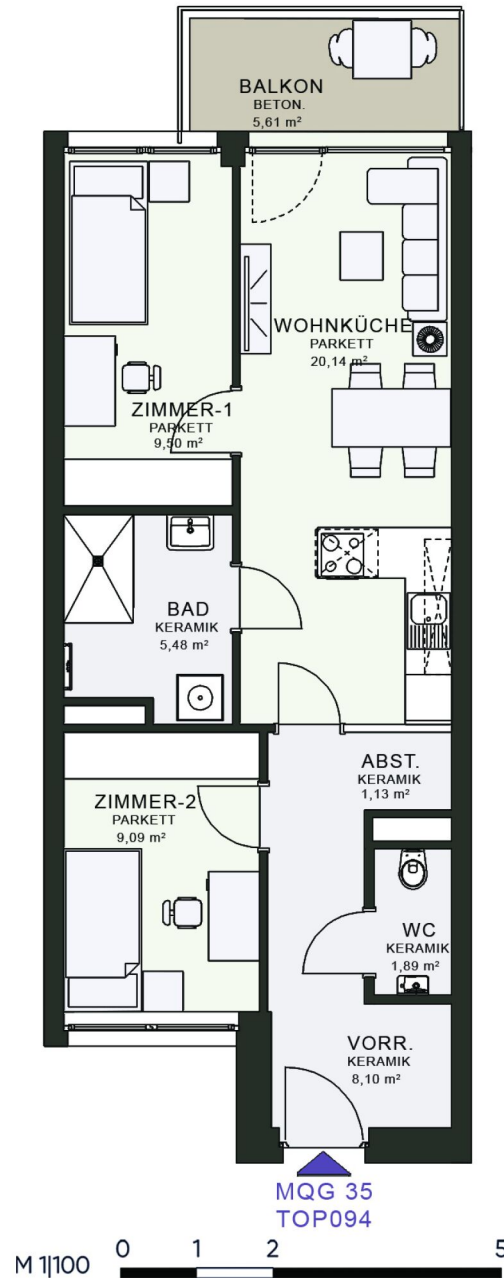

3 ZIMMER 55,68 m² WOHNFLÄCHE

BRUTTOMIETE: 840,22 €

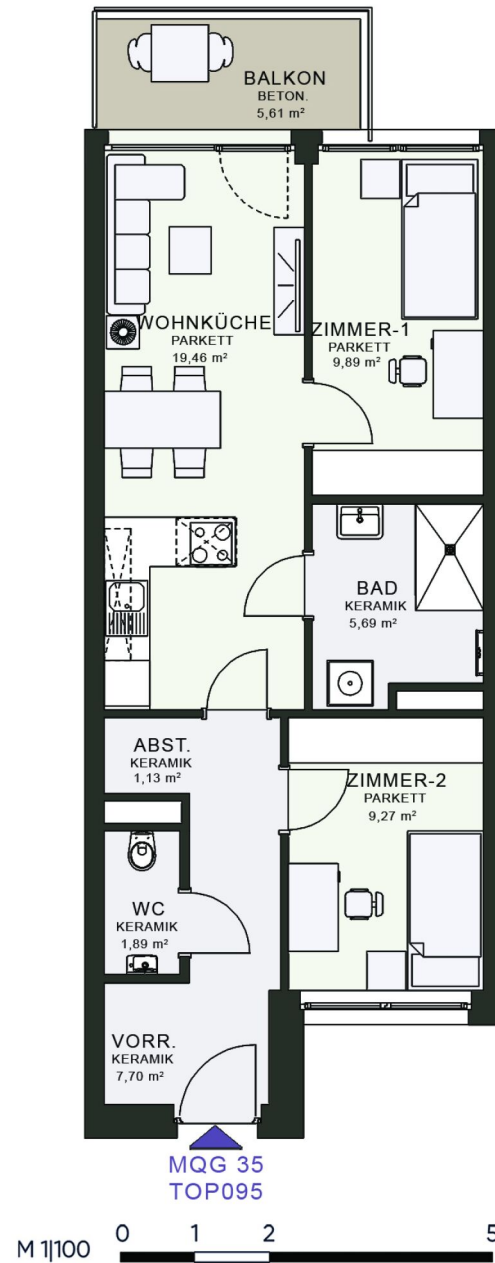

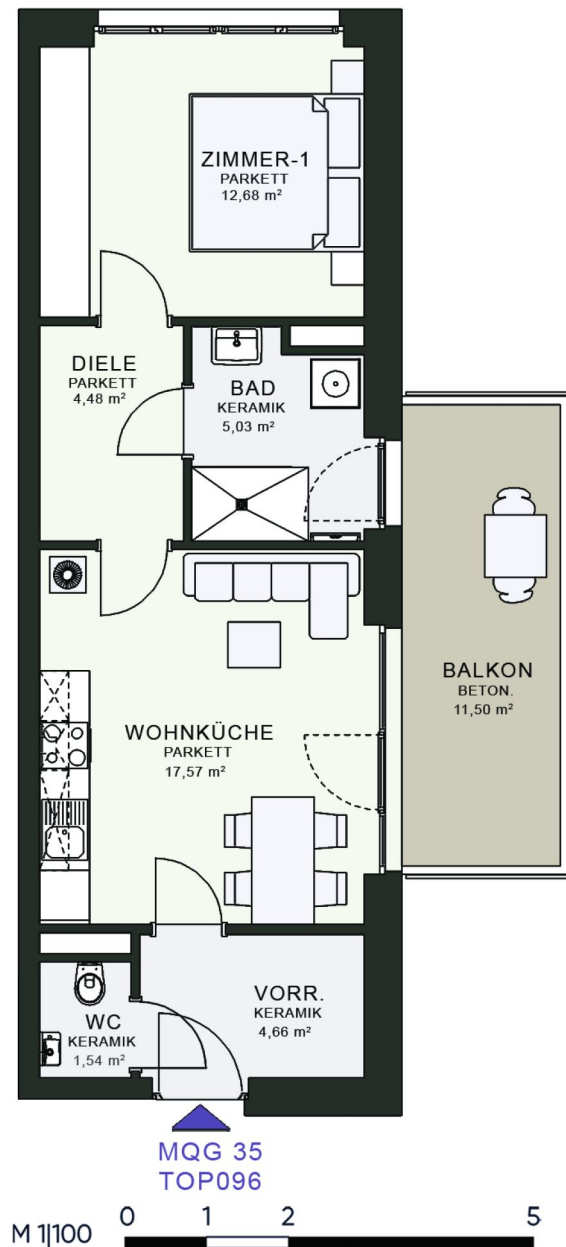

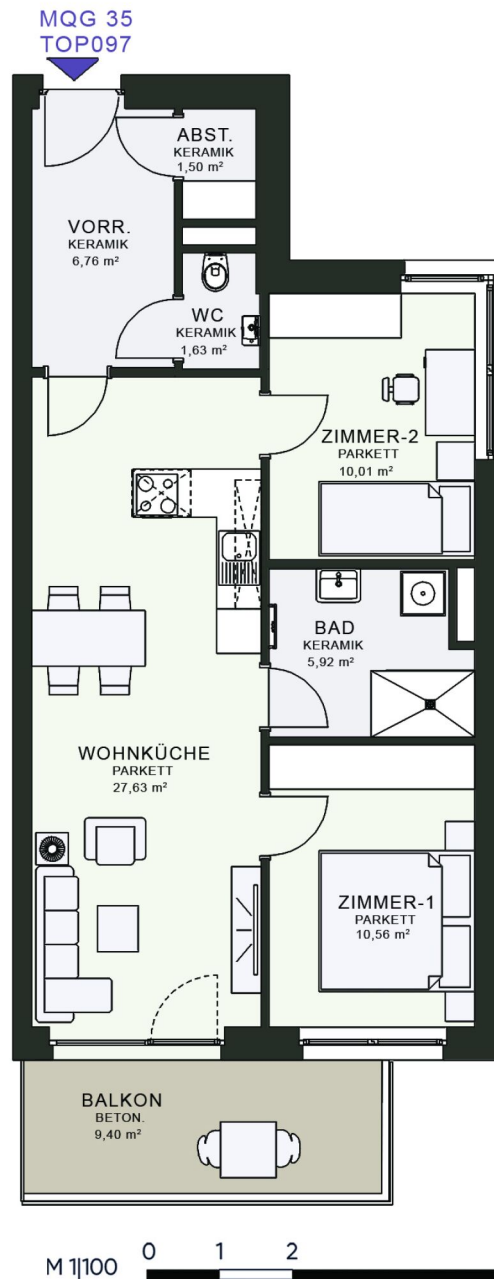

3 ZIMMER 64,01 m² WOHNFLÄCHE

BRUTTOMIETE: 959,34 €

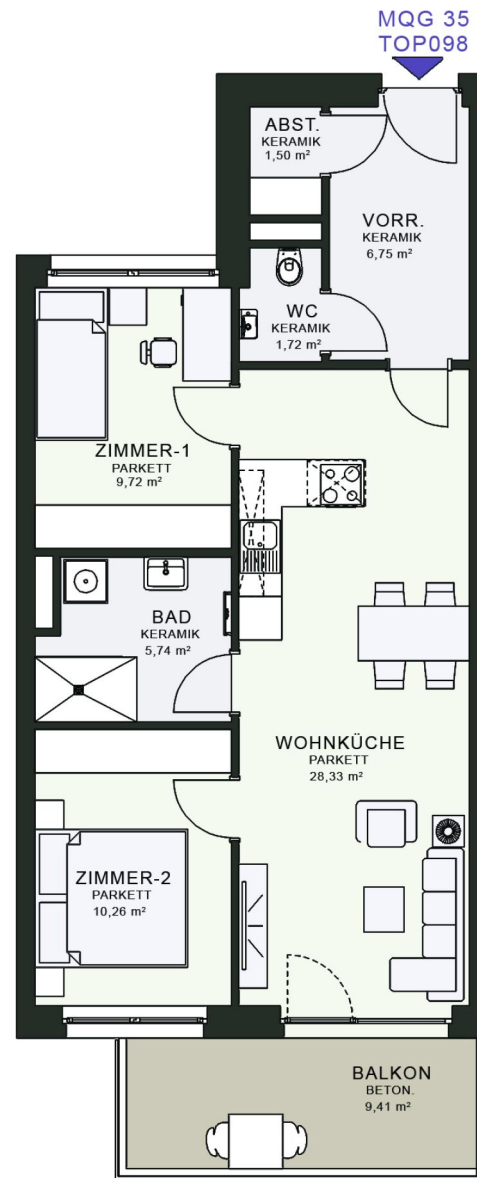

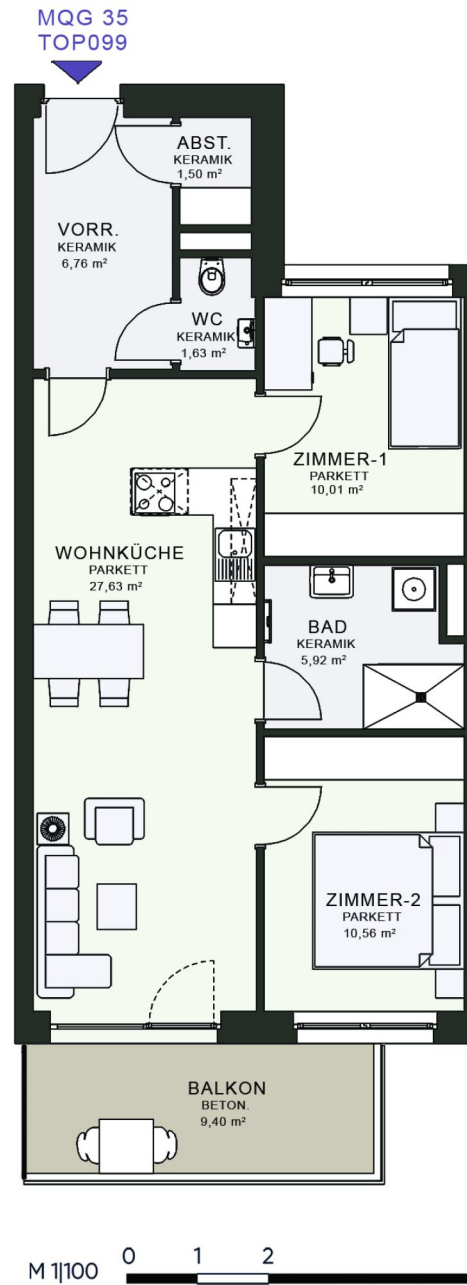

3 ZIMMER 64,01 m² WOHNFLÄCHE

BRUTTOMIETE: 987,50 €

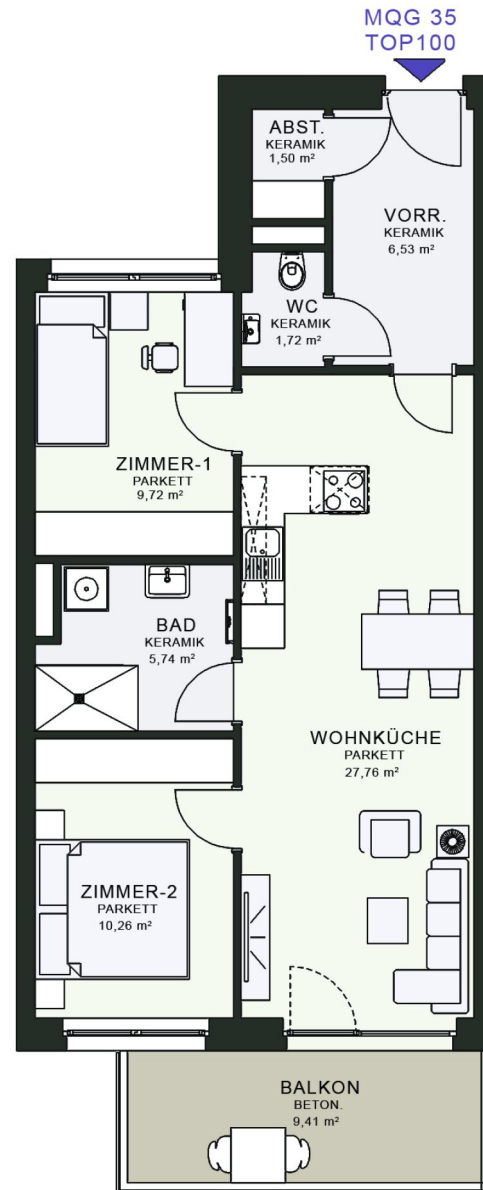

3 ZIMMER 63,23 m² WOHNFLÄCHE

BRUTTOMIETE: 976,01 €

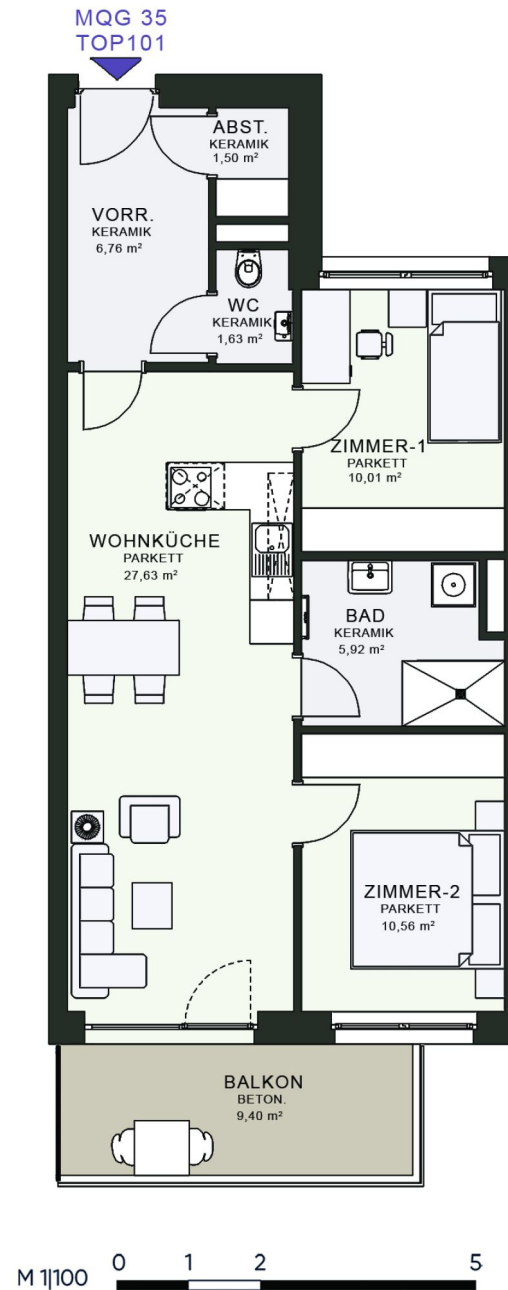

3 ZIMMER 64,01 m² WOHNFLÄCHE

BRUTTOMIETE: 987,50 €

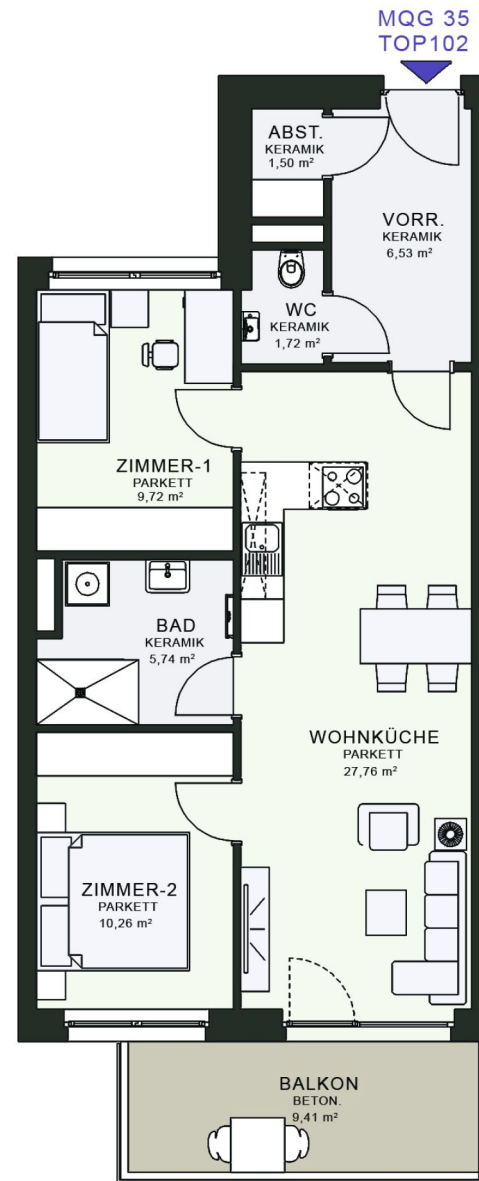

MQG 35
TOP103

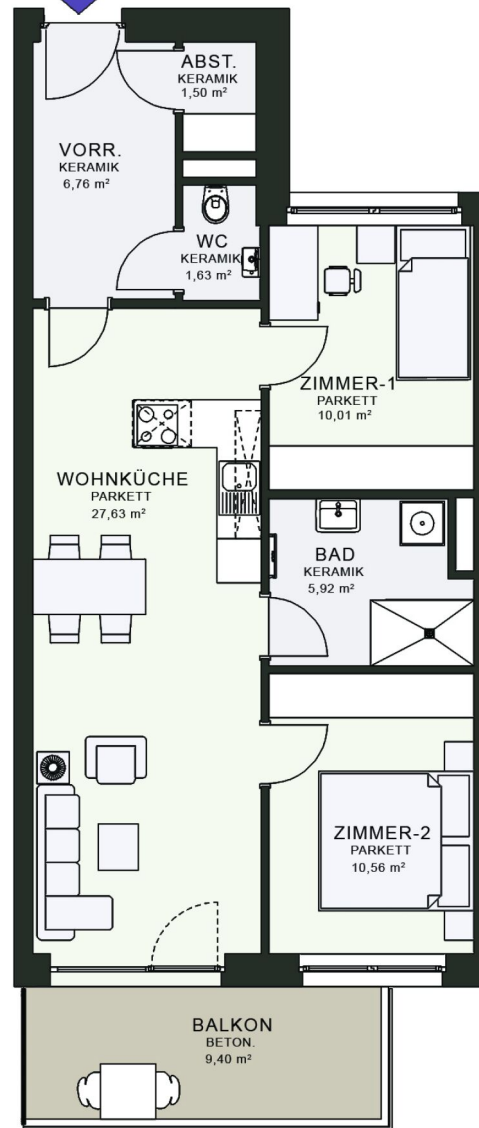

3 ZIMMER 64,01 m² WOHNFLÄCHE

BRUTTOMIETE: 969,90 €

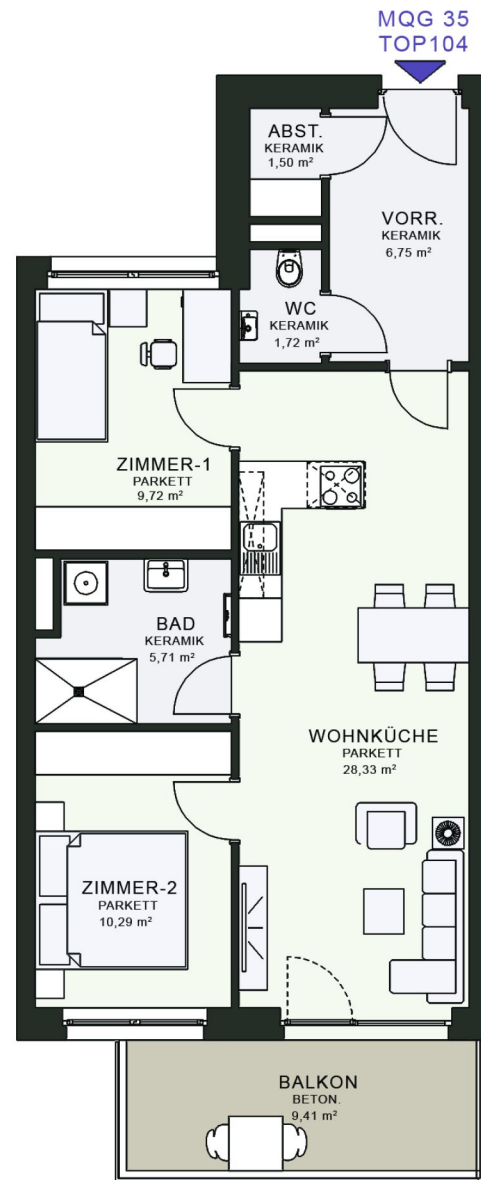

3 ZIMMER 64,02 m² WOHNFLÄCHE

BRUTTOMIETE: 970,06 €

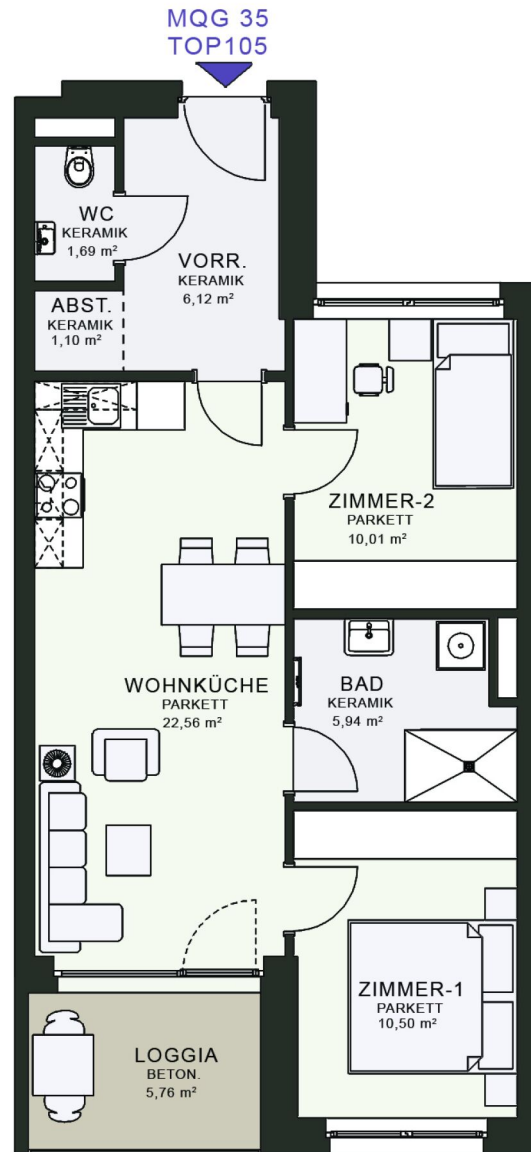

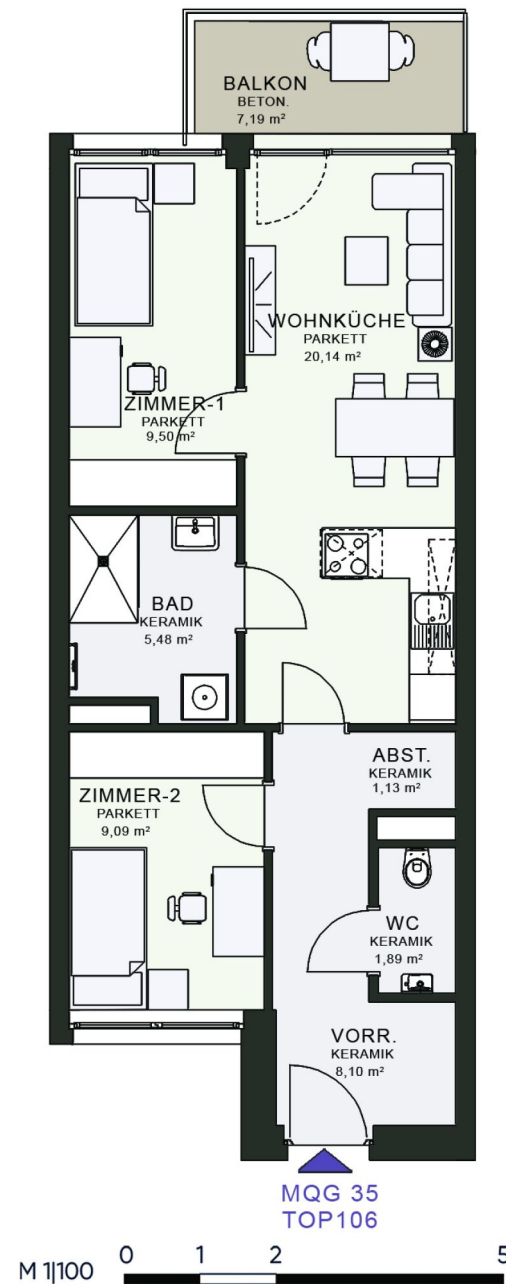

3 ZIMMER 55,63 m² WOHNFLÄCHE

BRUTTOMIETE: 863,98 €

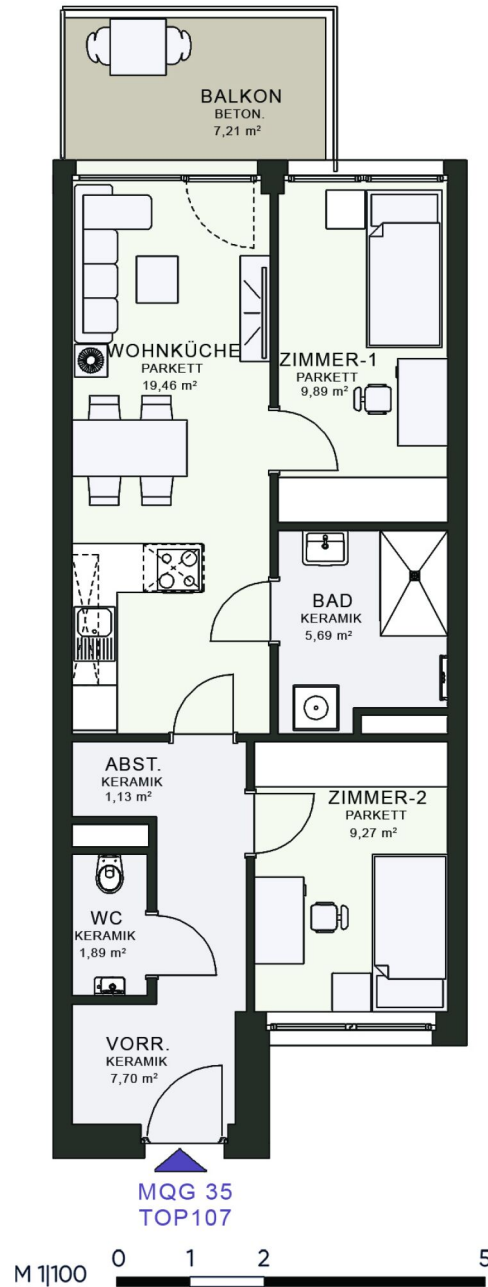

3 ZIMMER 55,41 m² WOHNFLÄCHE

BRUTTOMIETE: 860,74 €

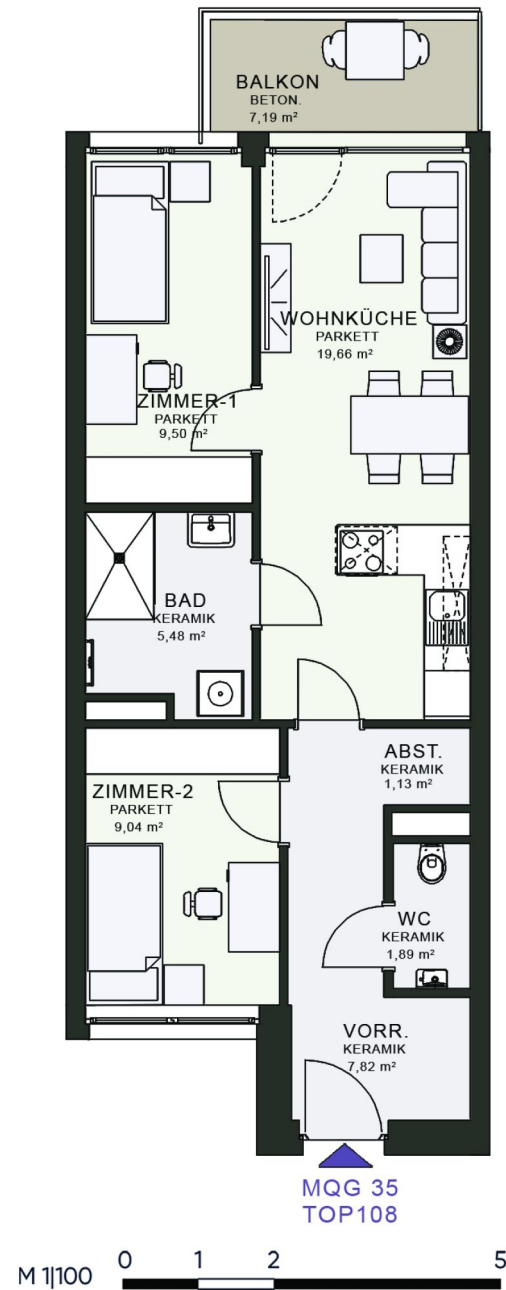

3 ZIMMER 54,87 m² WOHNFLÄCHE

BRUTTOMIETE: 852,79 €

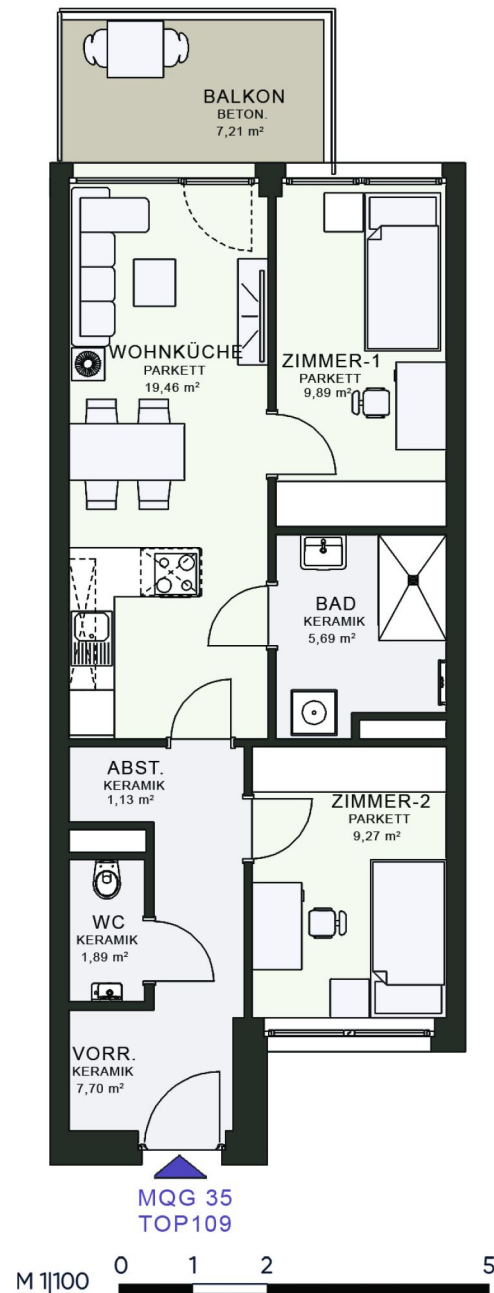

3 ZIMMER 55,41 m² WOHNFLÄCHE

BRUTTOMIETE: 860,74 €

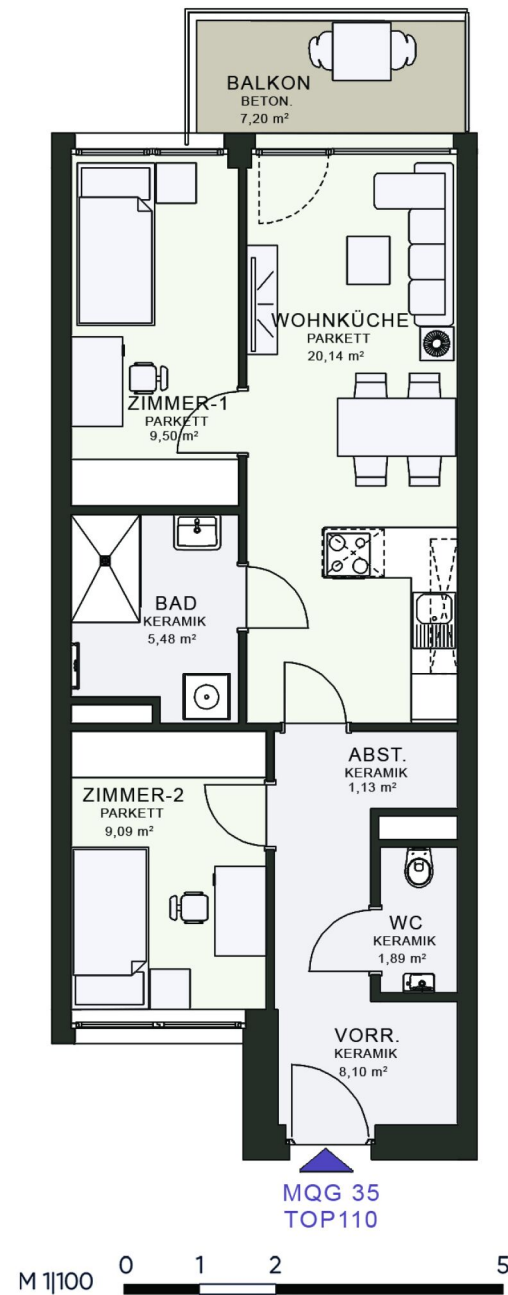

3 ZIMMER 55,68 m² WOHNFLÄCHE

BRUTTOMIETE: 864,72 €

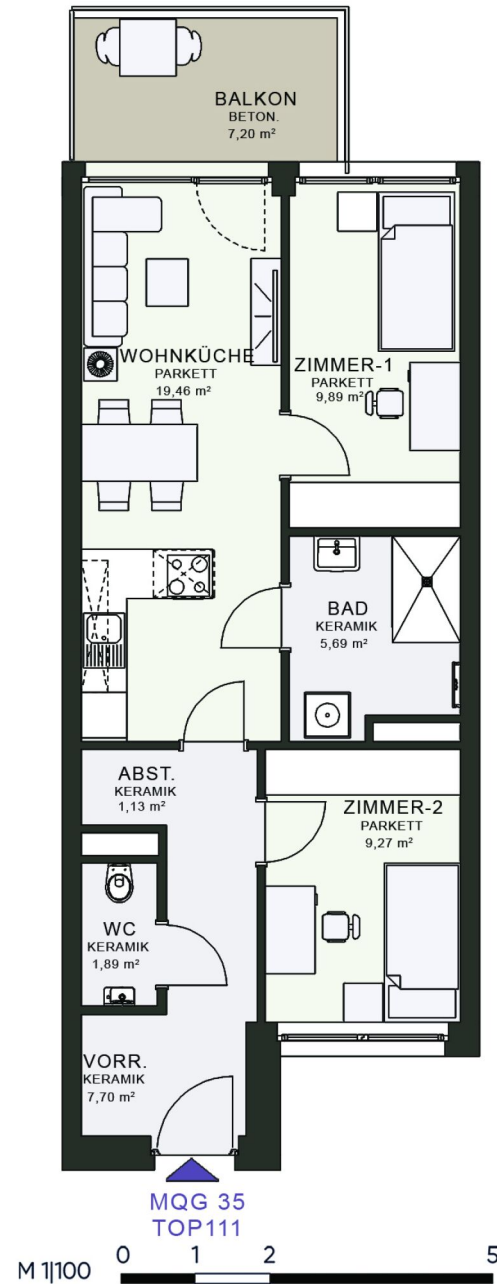

3 ZIMMER 55,41 m² WOHNFLÄCHE

BRUTTOMIETE: 860,74 €

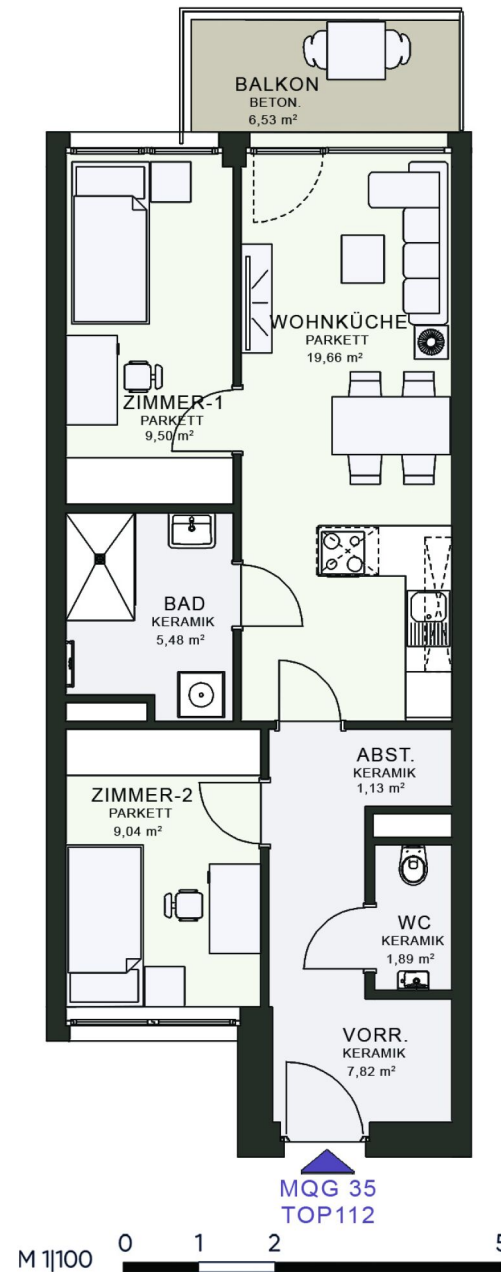

3 ZIMMER 54,87 m² WOHNFLÄCHE

BRUTTOMIETE: 852,79 €

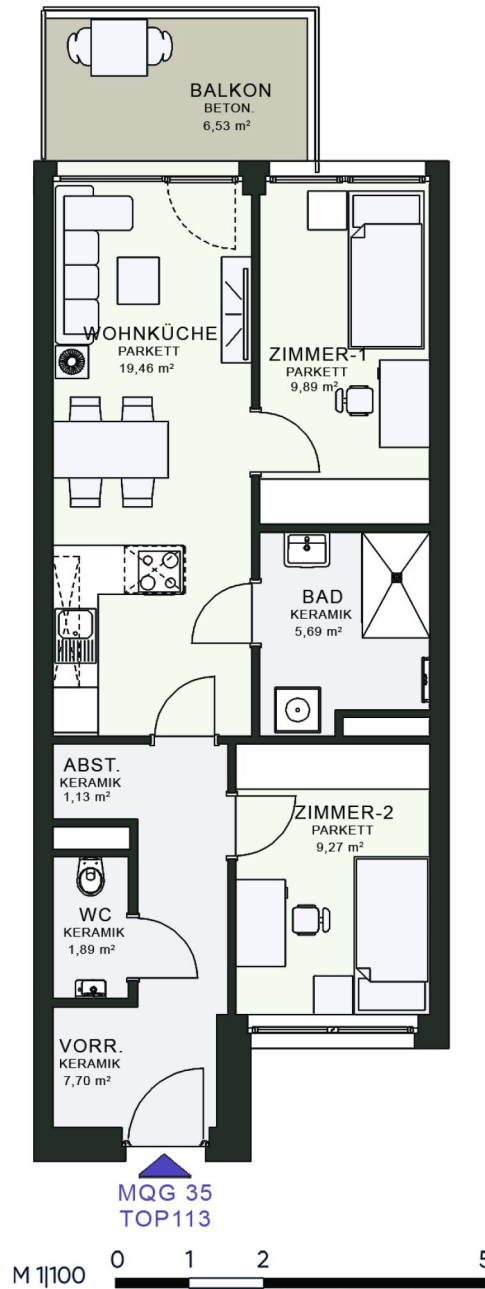

3 ZIMMER 55,41 m² WOHNFLÄCHE

BRUTTOMIETE: 860,74 €

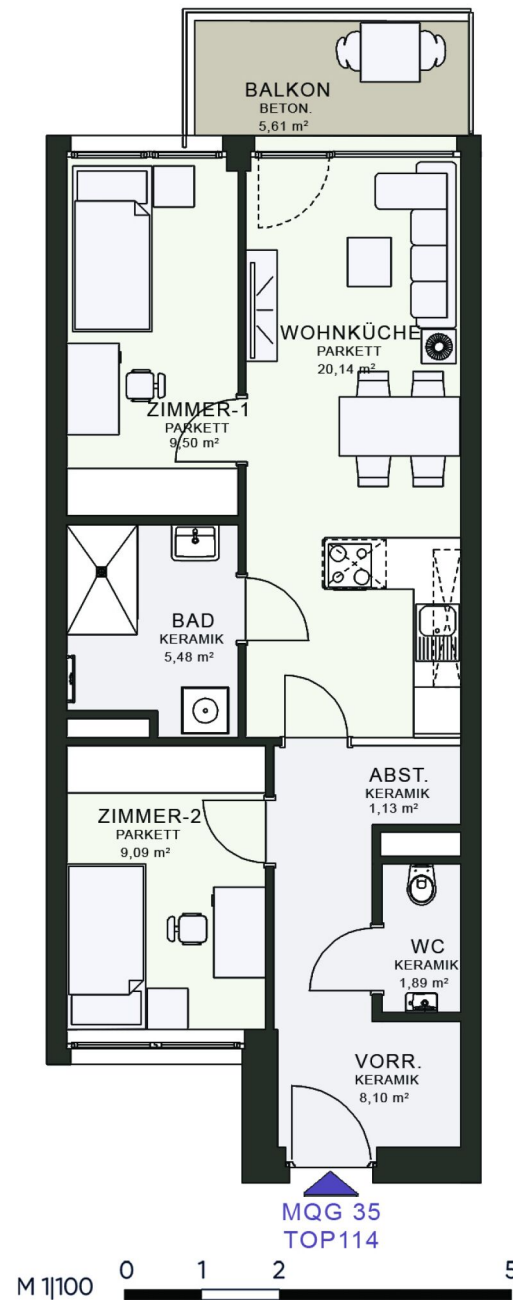

3 ZIMMER 55,68 m² WOHNFLÄCHE

BRUTTOMIETE: 864,72 €

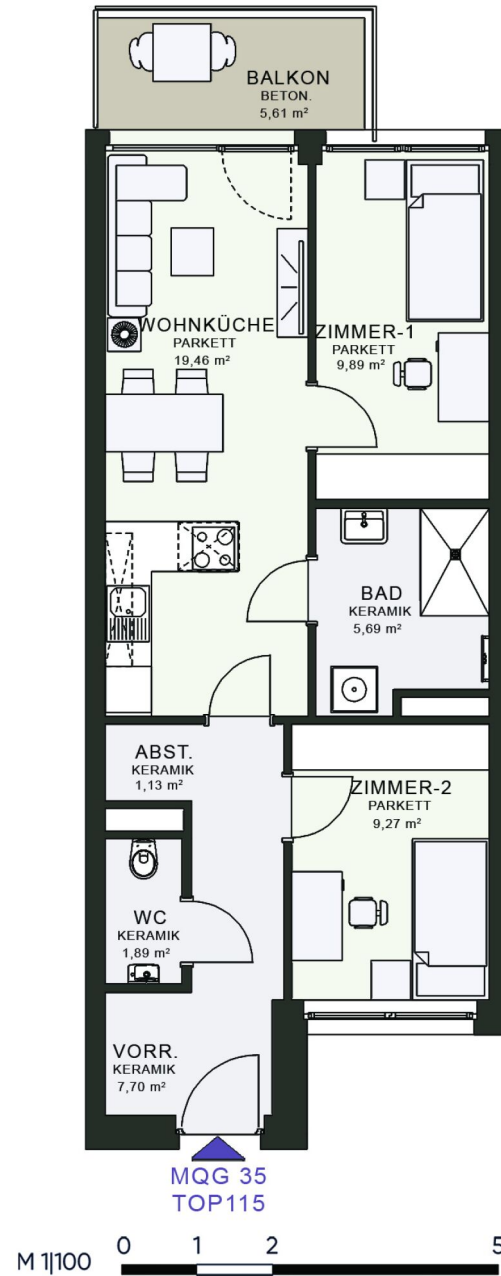

3 ZIMMER 55,41 m² WOHNFLÄCHE

BRUTTOMIETE: 860,74 €

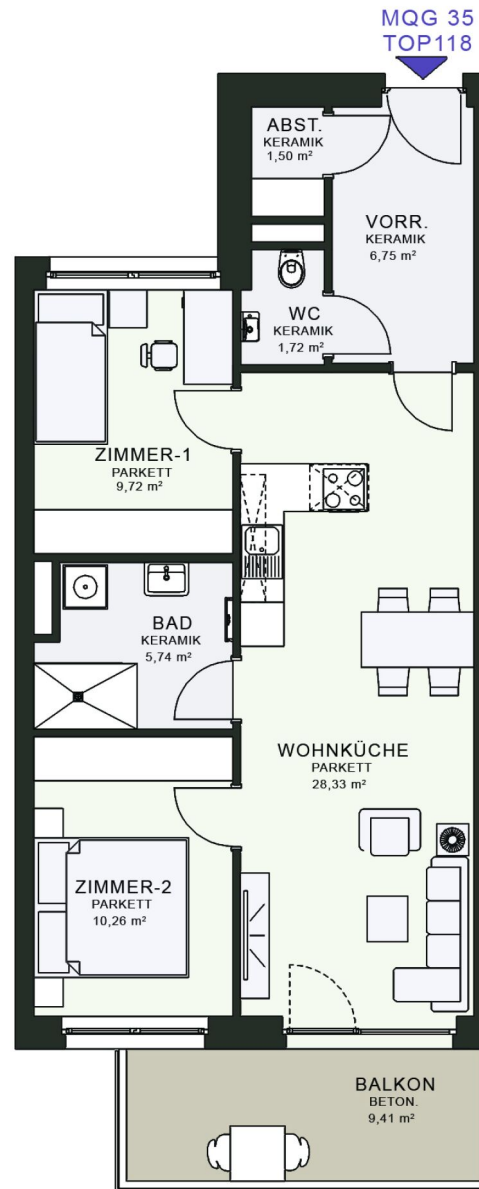

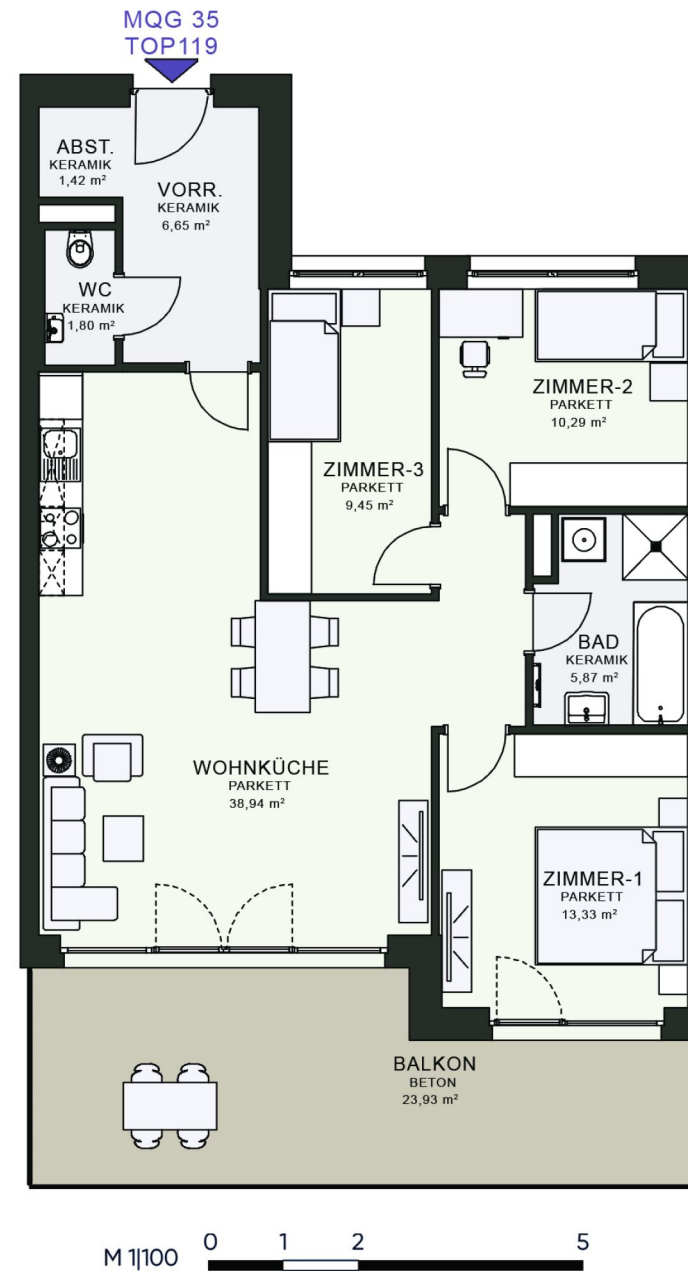

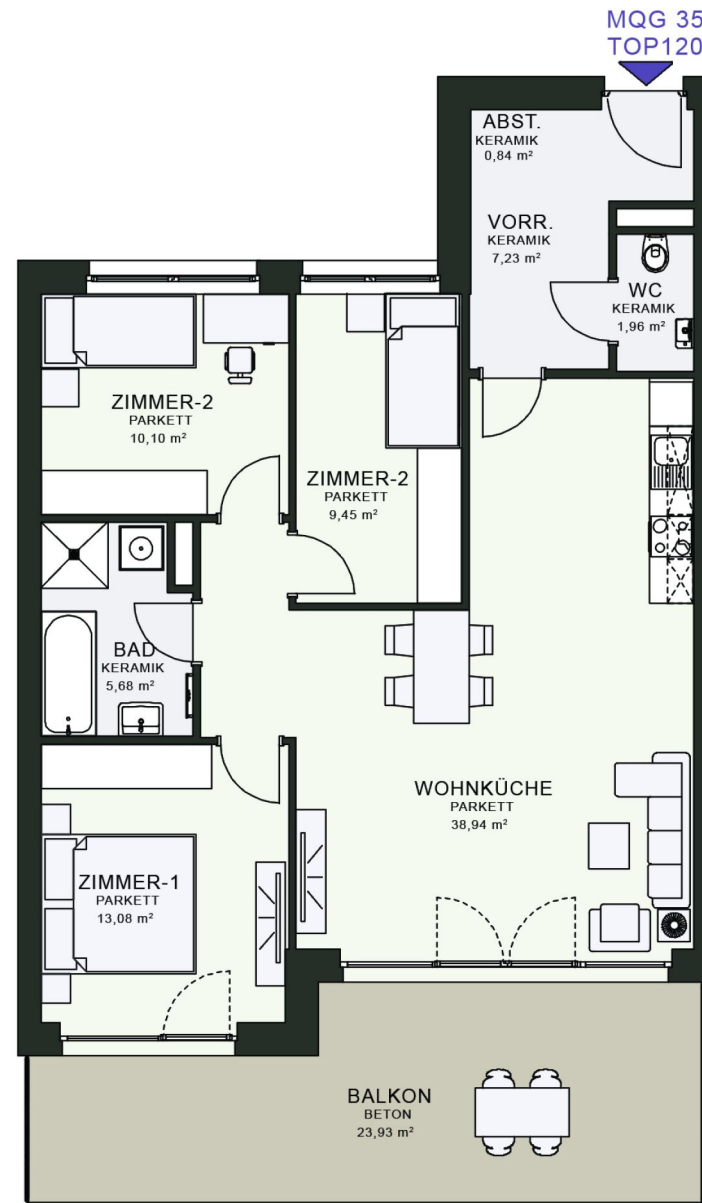

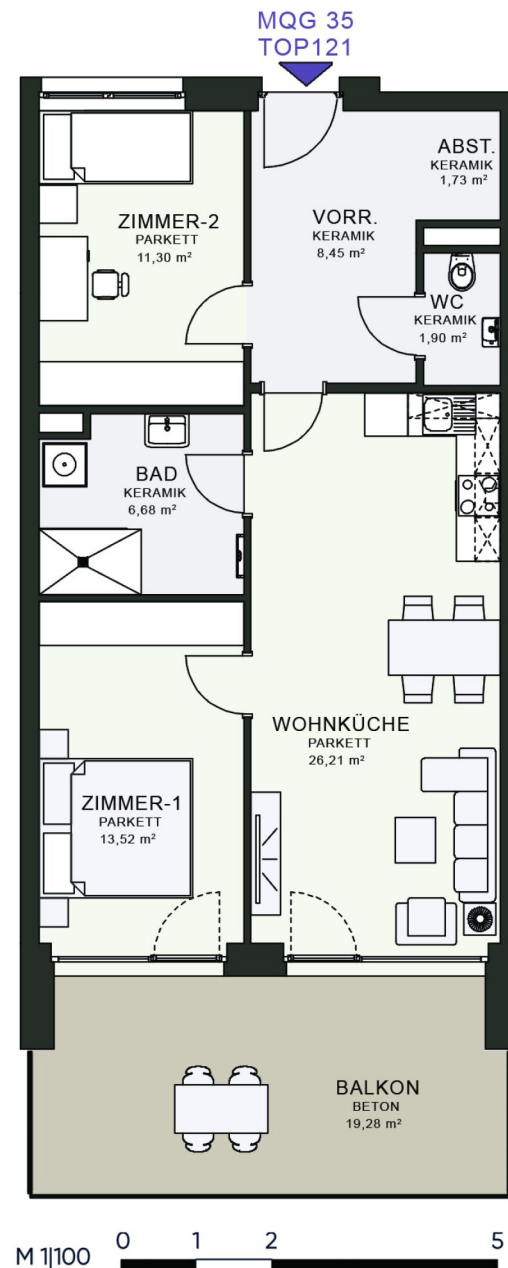

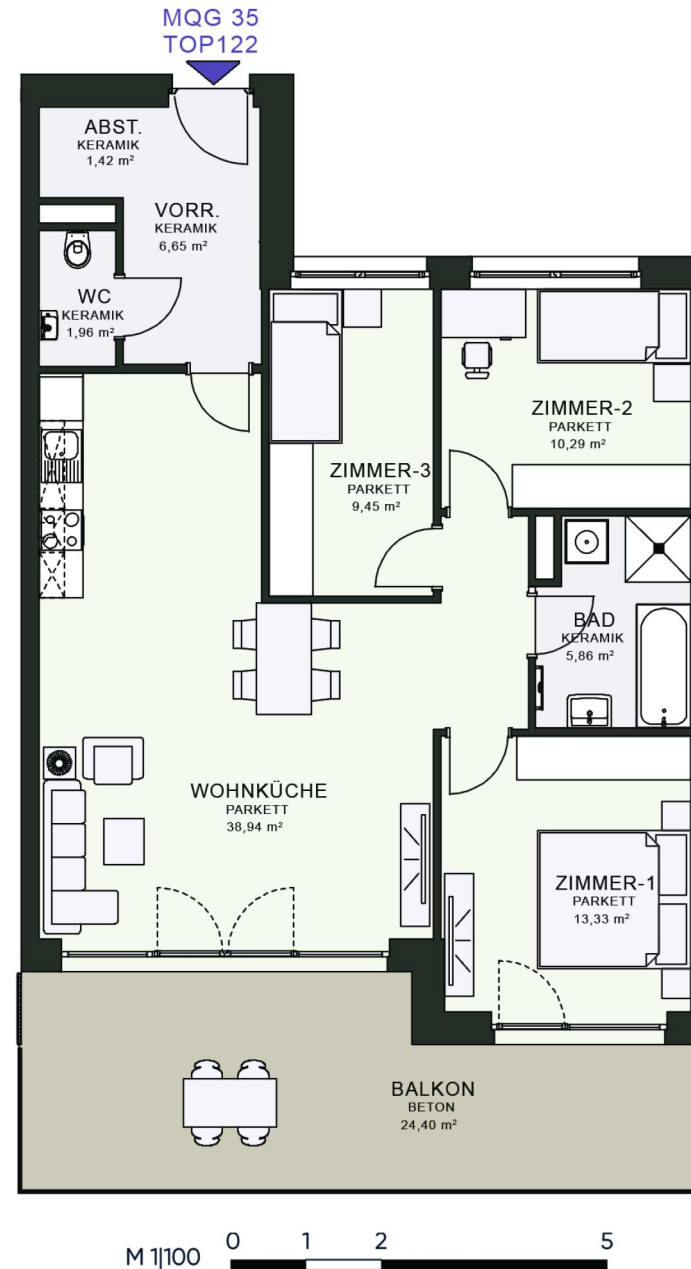

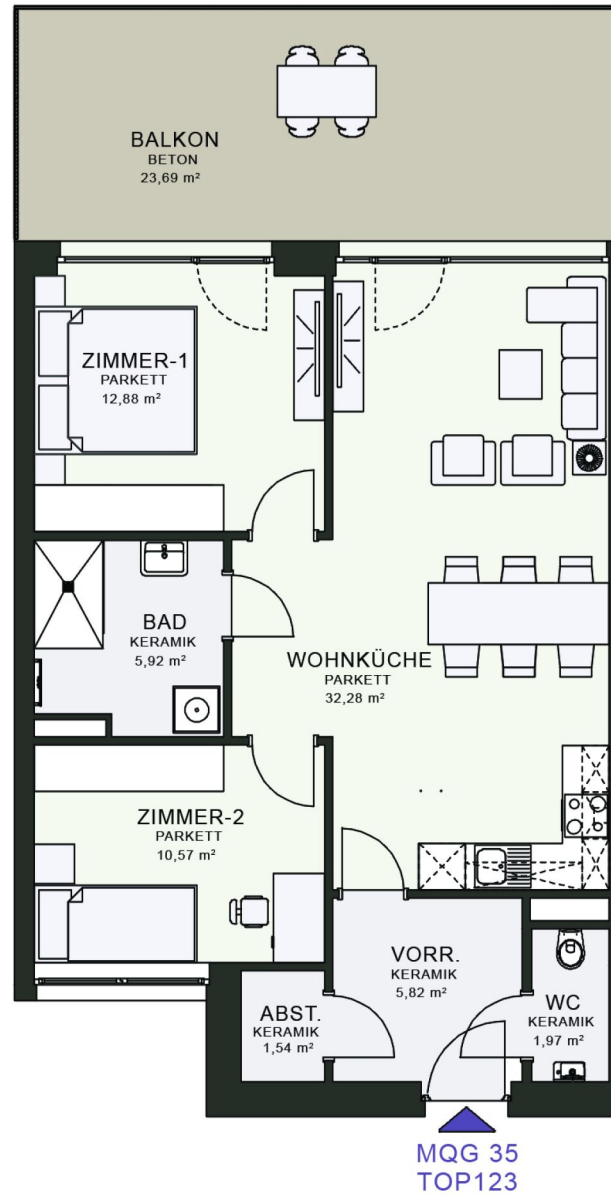

3 ZIMMER 70,98 m² WOHNFLÄCHE

BRUTTOMIETE: 1.250,80 €

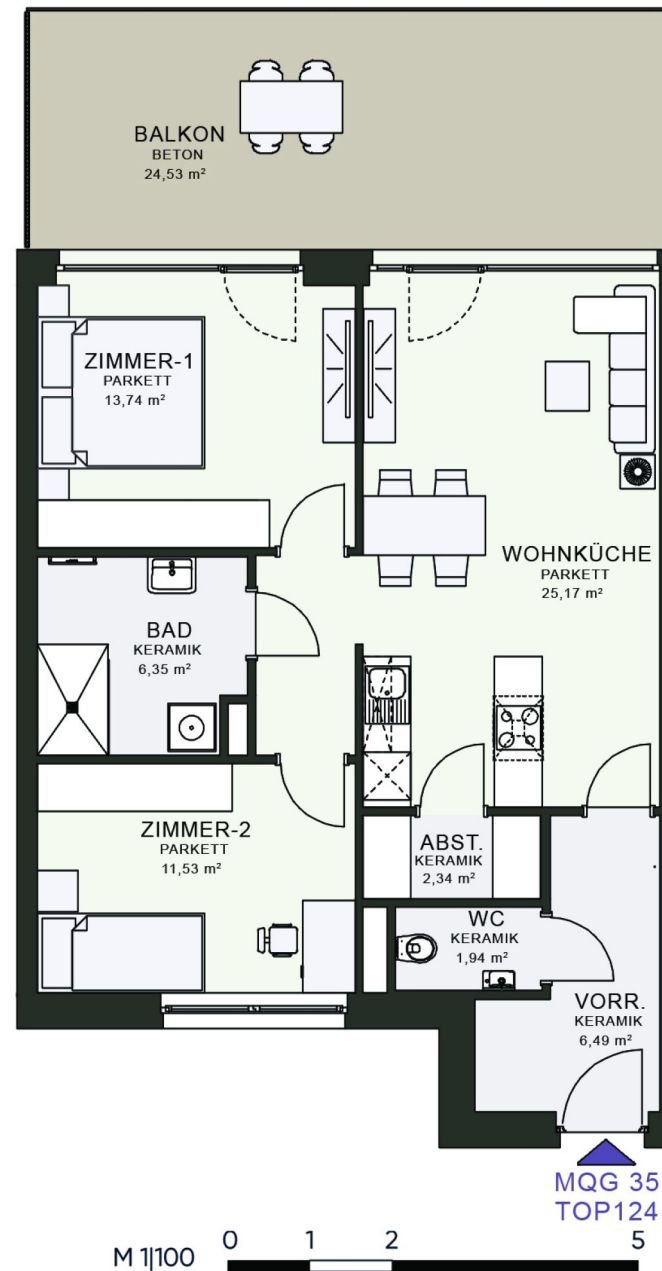

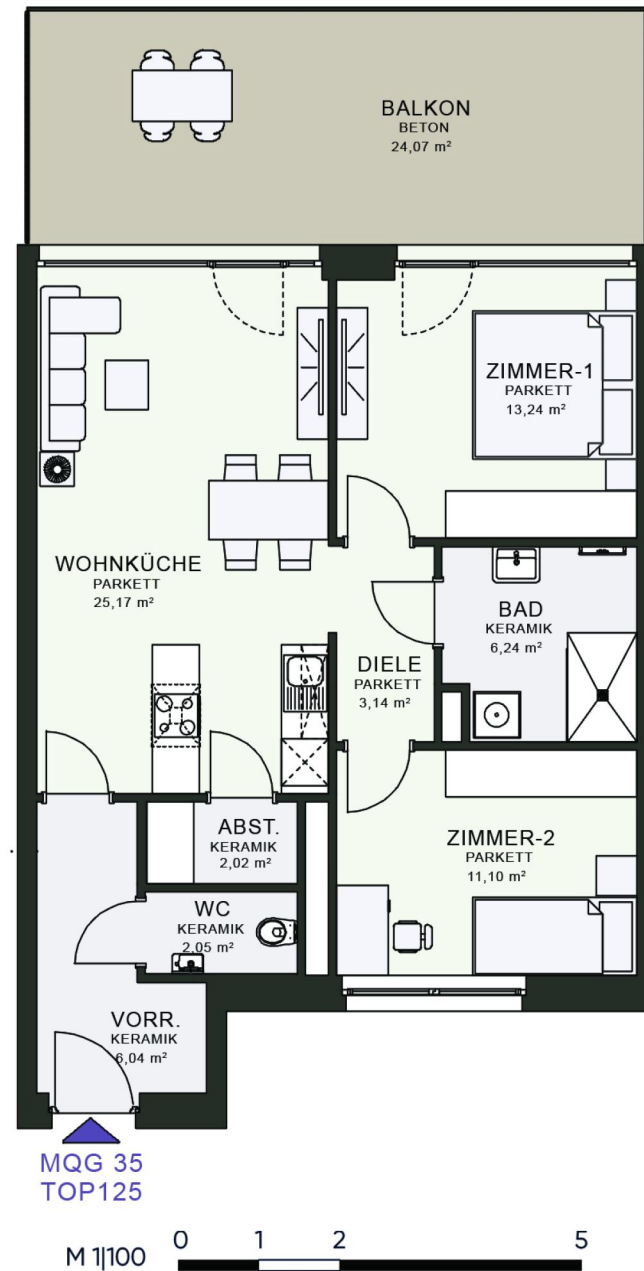

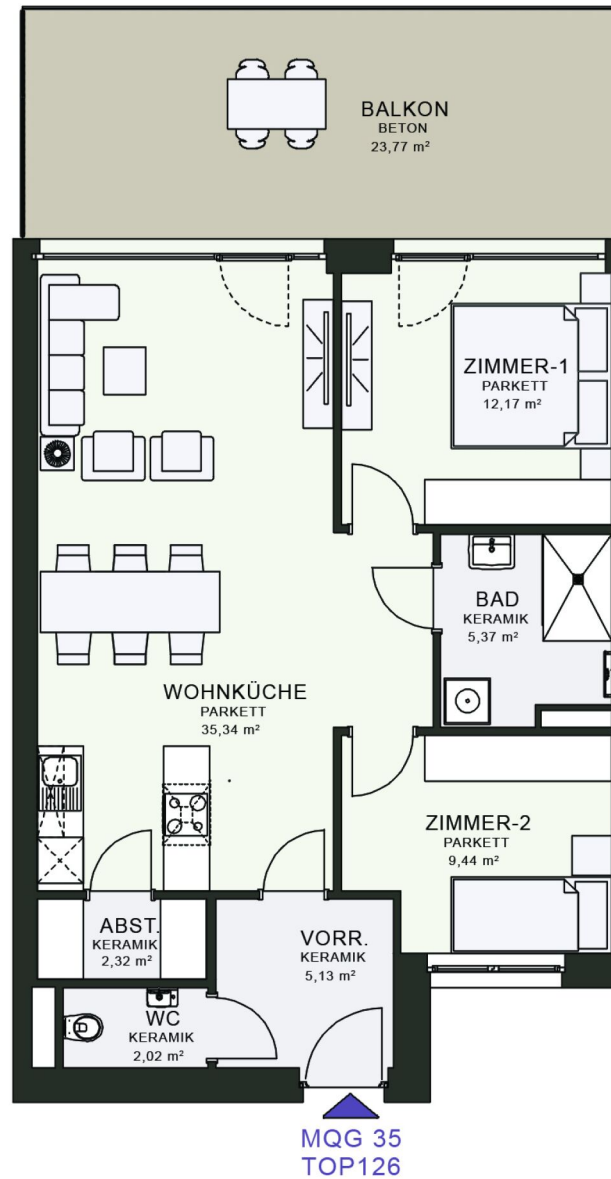

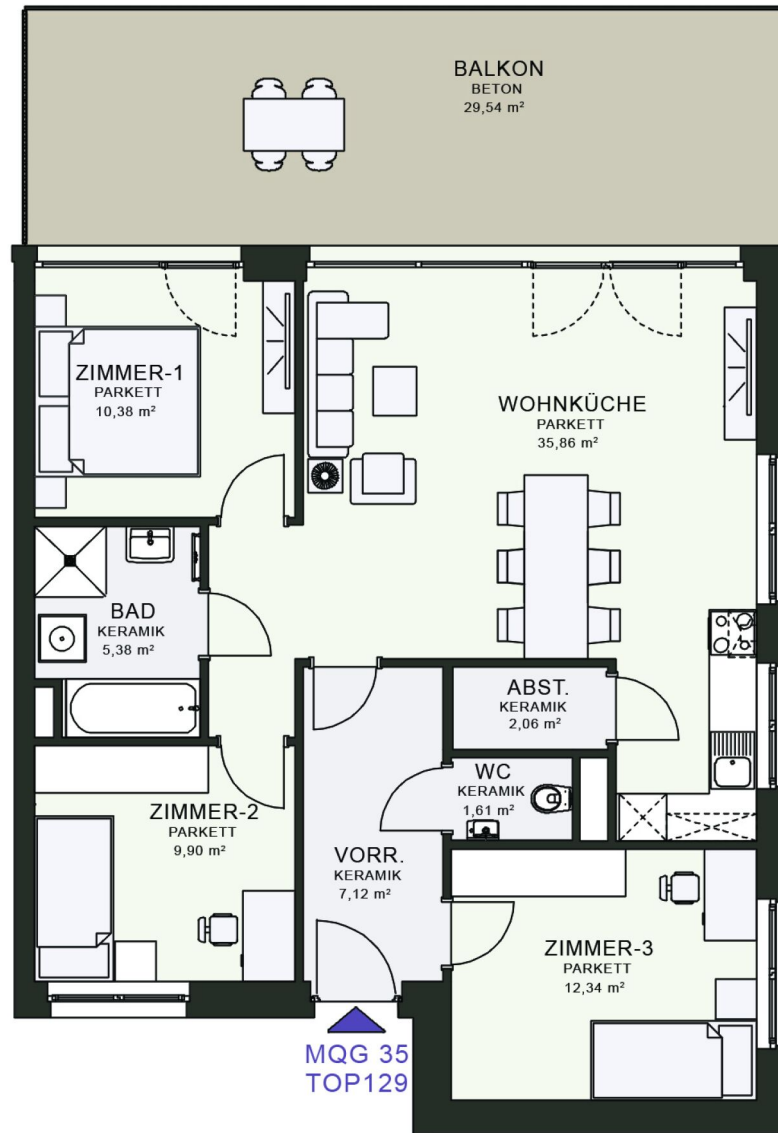

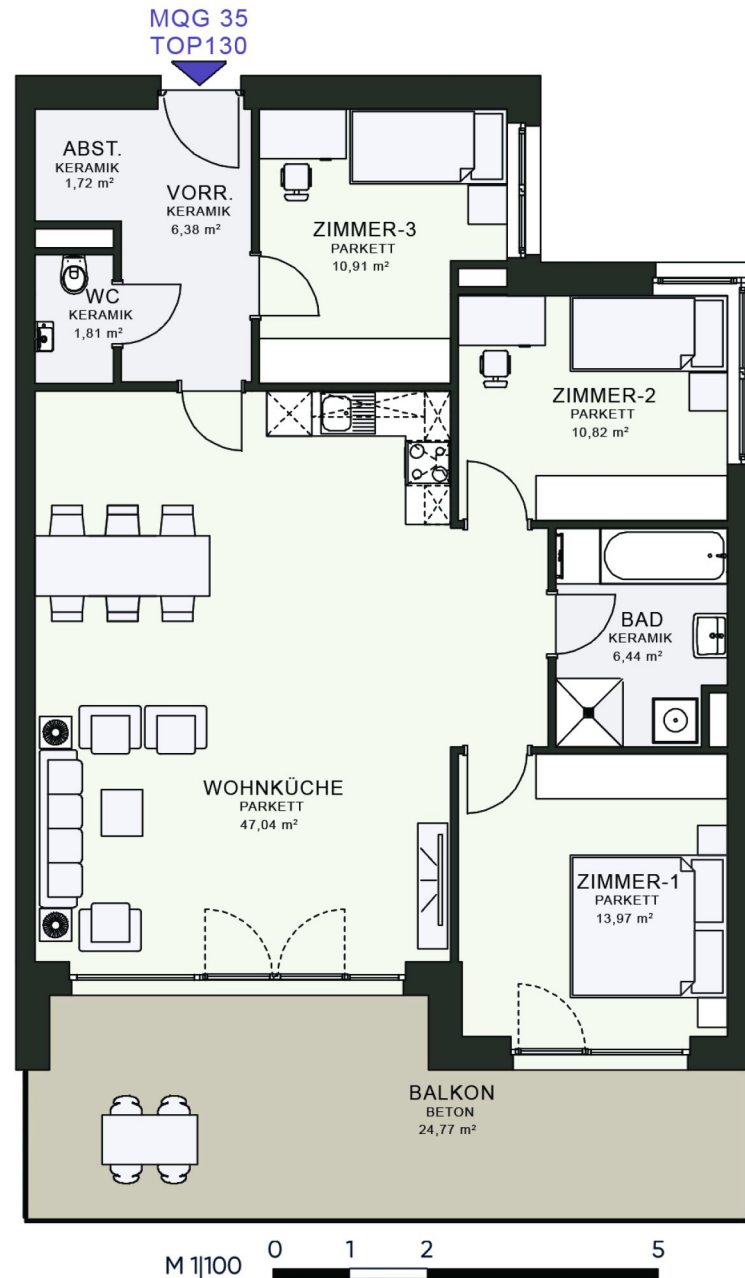

Unser Blick ist immer nach vorne gerichtet:

Die EHL-Immobiliengruppe lebt ihre Unternehmenswerte.
Täglich. Kompetent. Engagiert. Leidenschaftlich.
In allen Dienstleistungsbereichen.

Vermittlung	Wohnimmobilien	Anlageobjekte
Bewertung	Vorsorgewohnungen	Zinshäuser
Investment	Büroimmobilien	Betriebsliegenschaften
Asset Management	Einzelhandelsobjekte	Grundstücke
Market Research	Logistikimmobilien	Hotels

EHL Wohnen GmbH

Rathausstraße 1 | A-1010 Wien | T +43 1 512 76 90 | wohnung@ehl.at | wohnung.at



An alliance member of
 **BNP PARIBAS**
REAL ESTATE

Wir leben
Immobilien.

