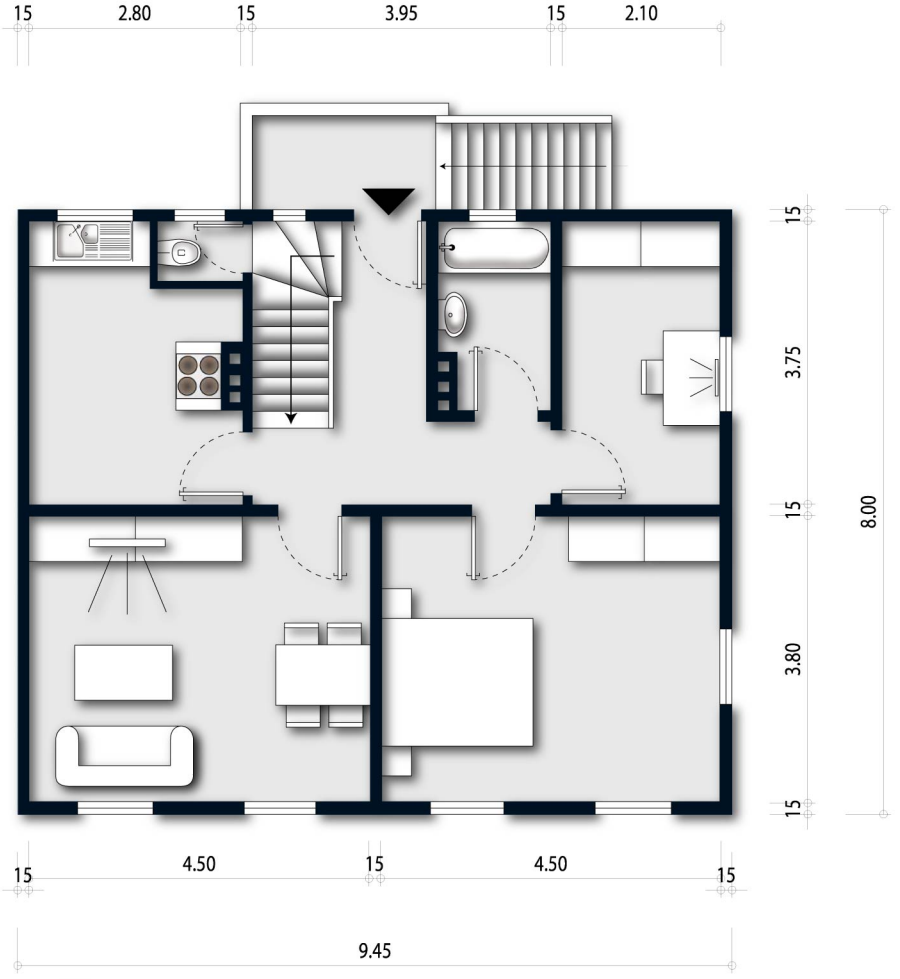
15
2.80
15
3.95
15
2.10
15
3.75
15
3.80
15
8.00
15
4.50
15
4.50
15
9.45