

PLAN ÜBER DIE HERSTELLU
HERRN OB. INSPEKTOR HANS

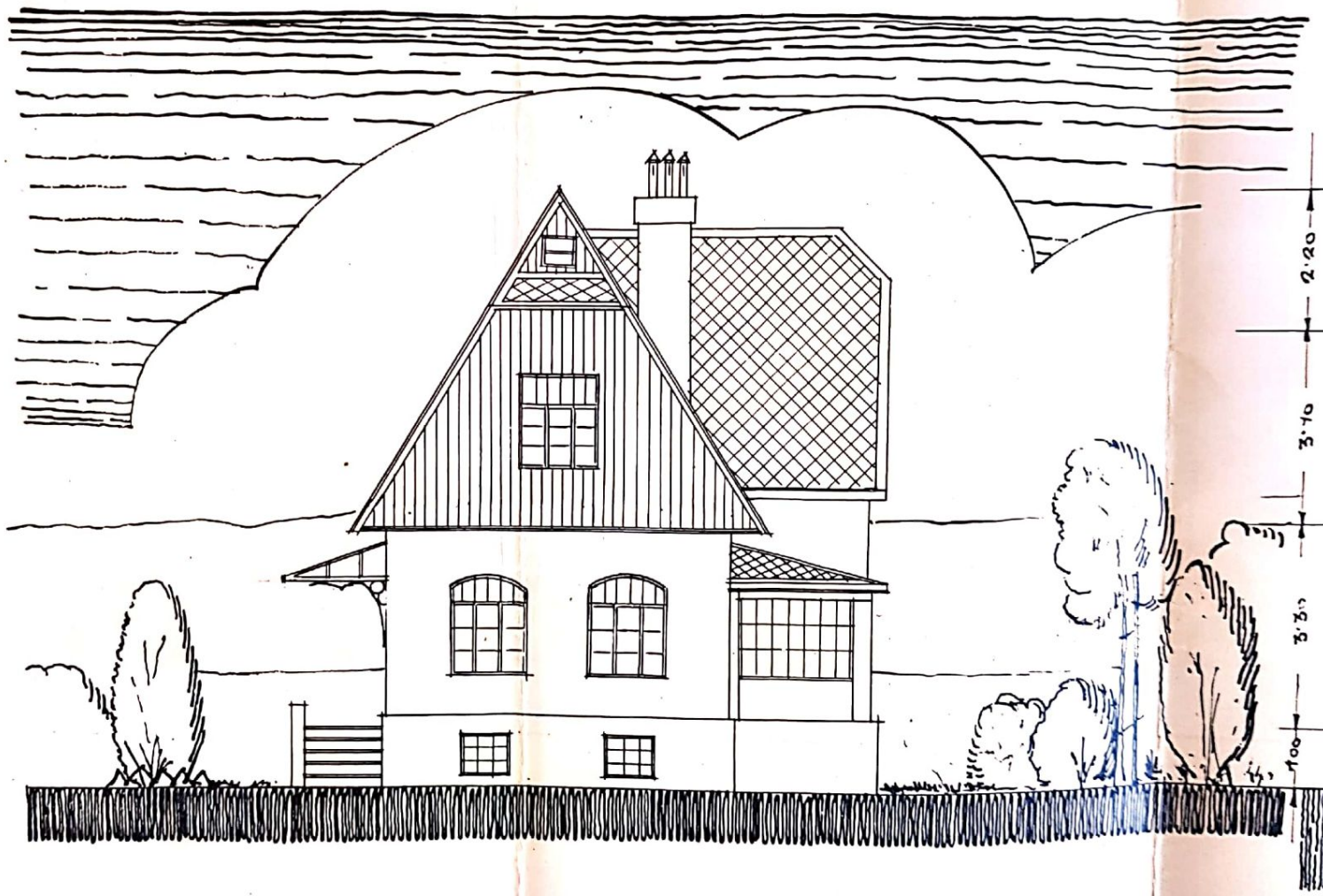

ANSICHT

HANS FREDESCHLY

1901

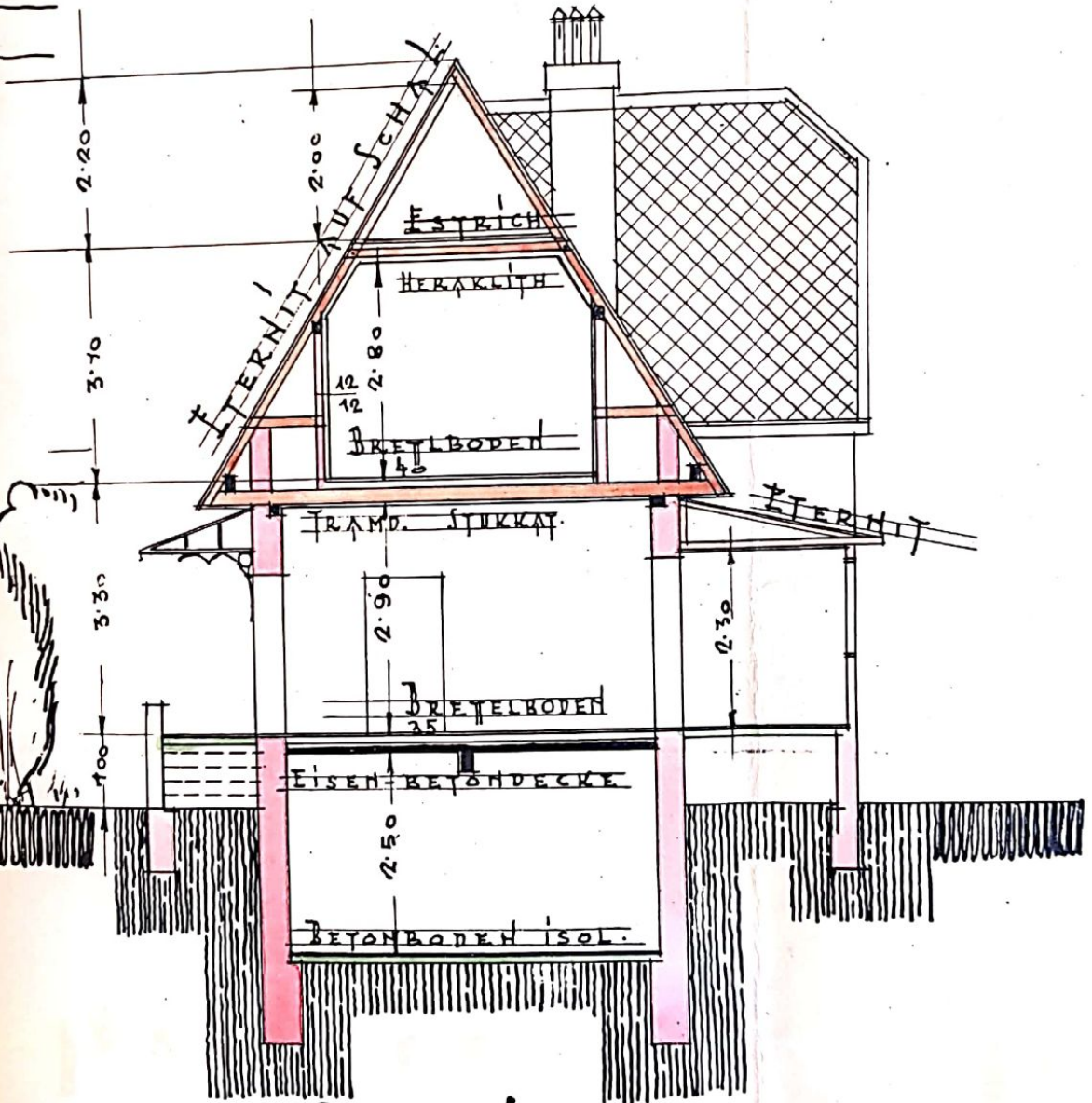
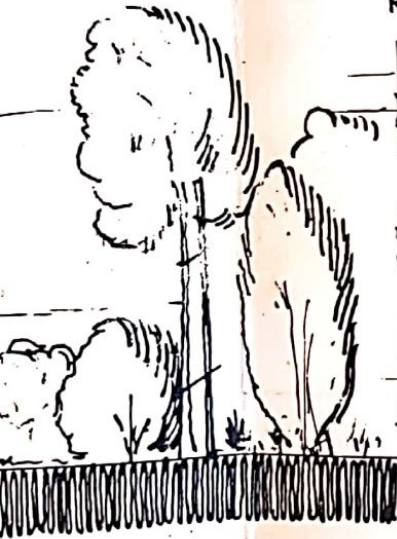
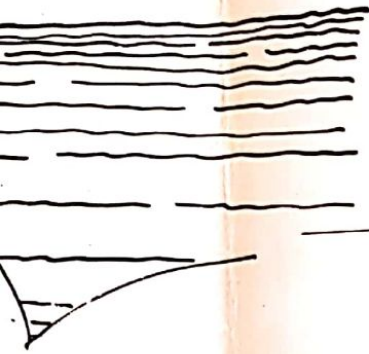

SCHNITT A-B

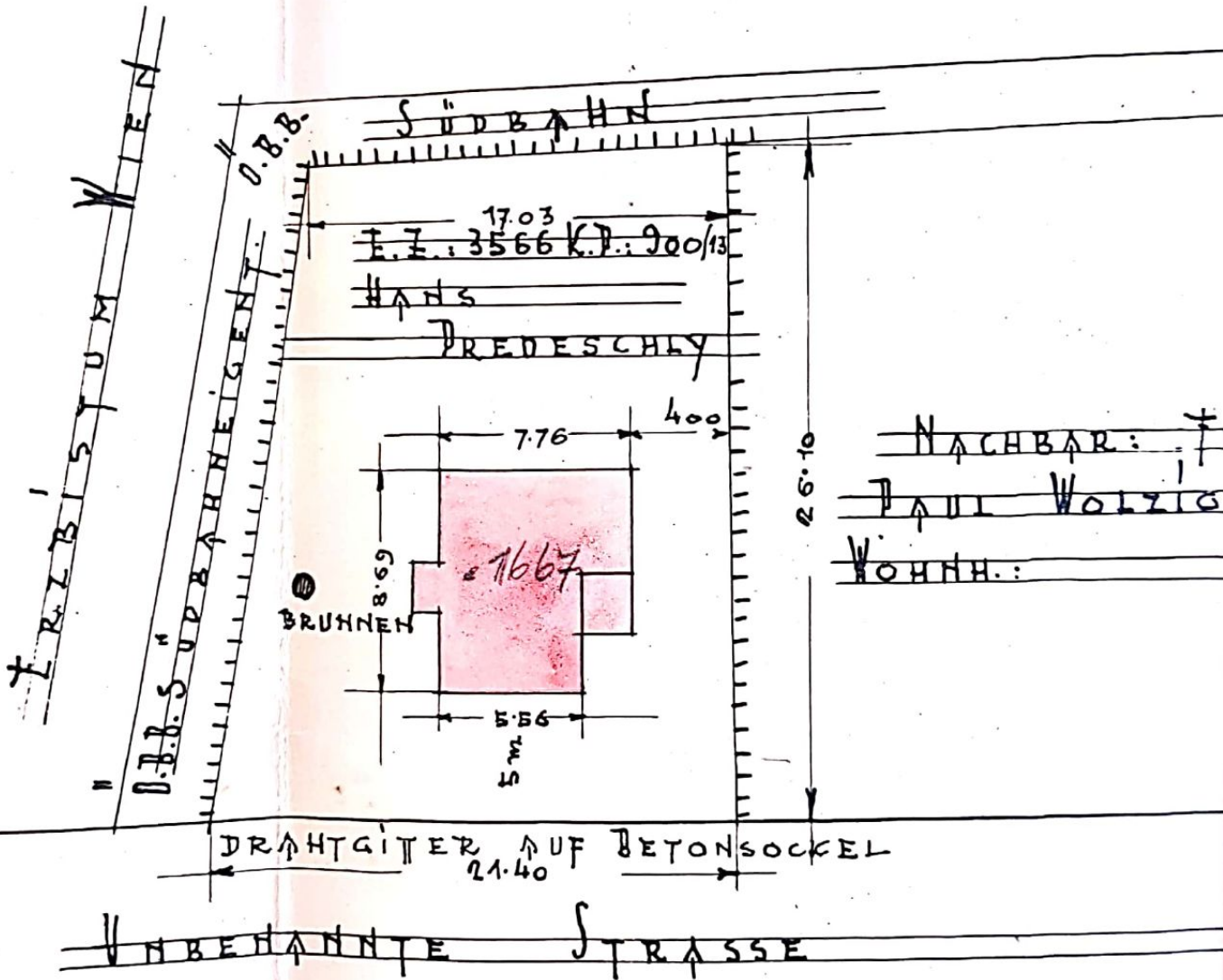

SITUATION

1:360

FLÄCHENBER
 BAUREA
 VERBAUT

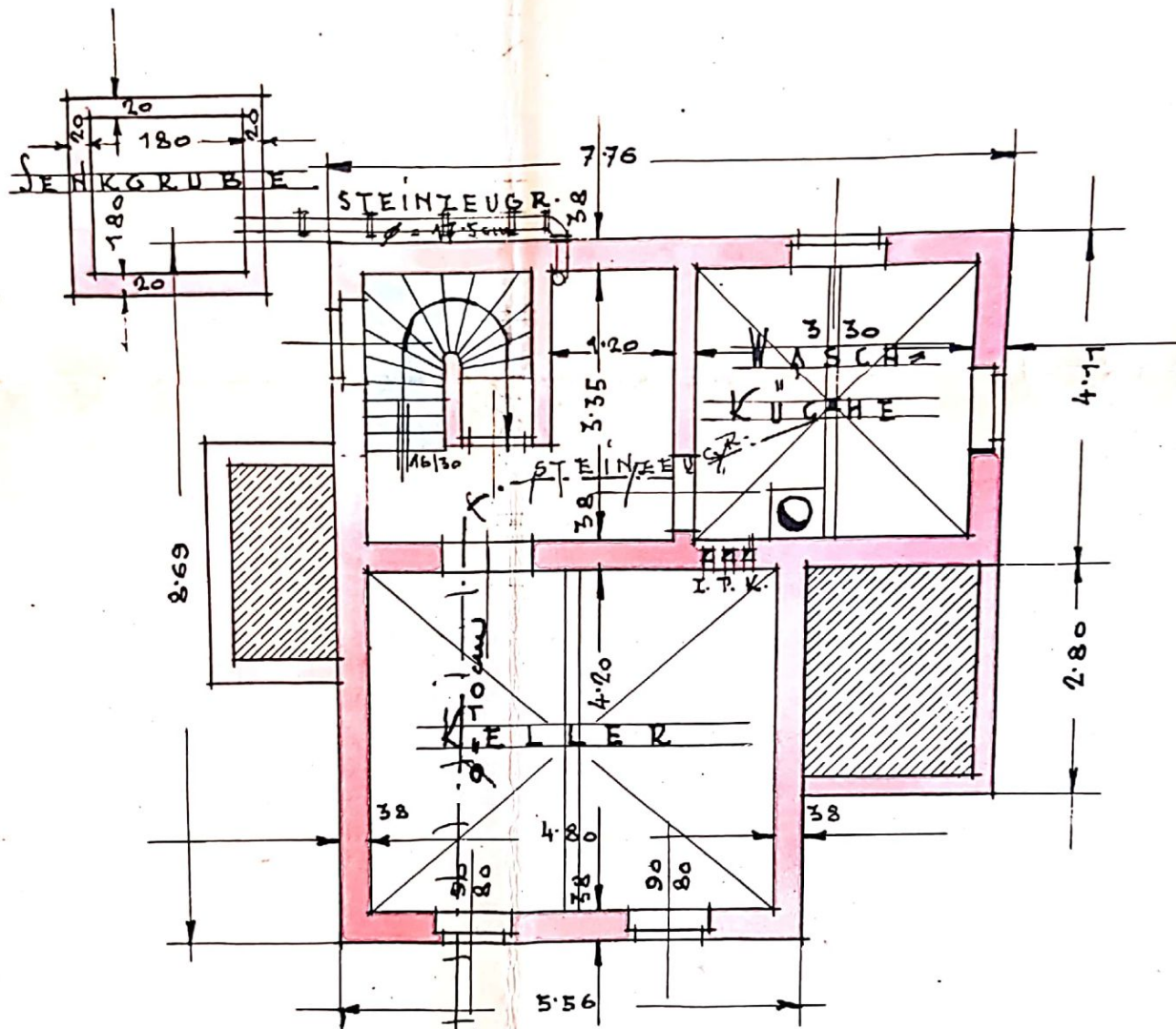

Z. STRASSENKANAL

KELLER

WIEN IM AUG. 1930.

Schnitt A-B

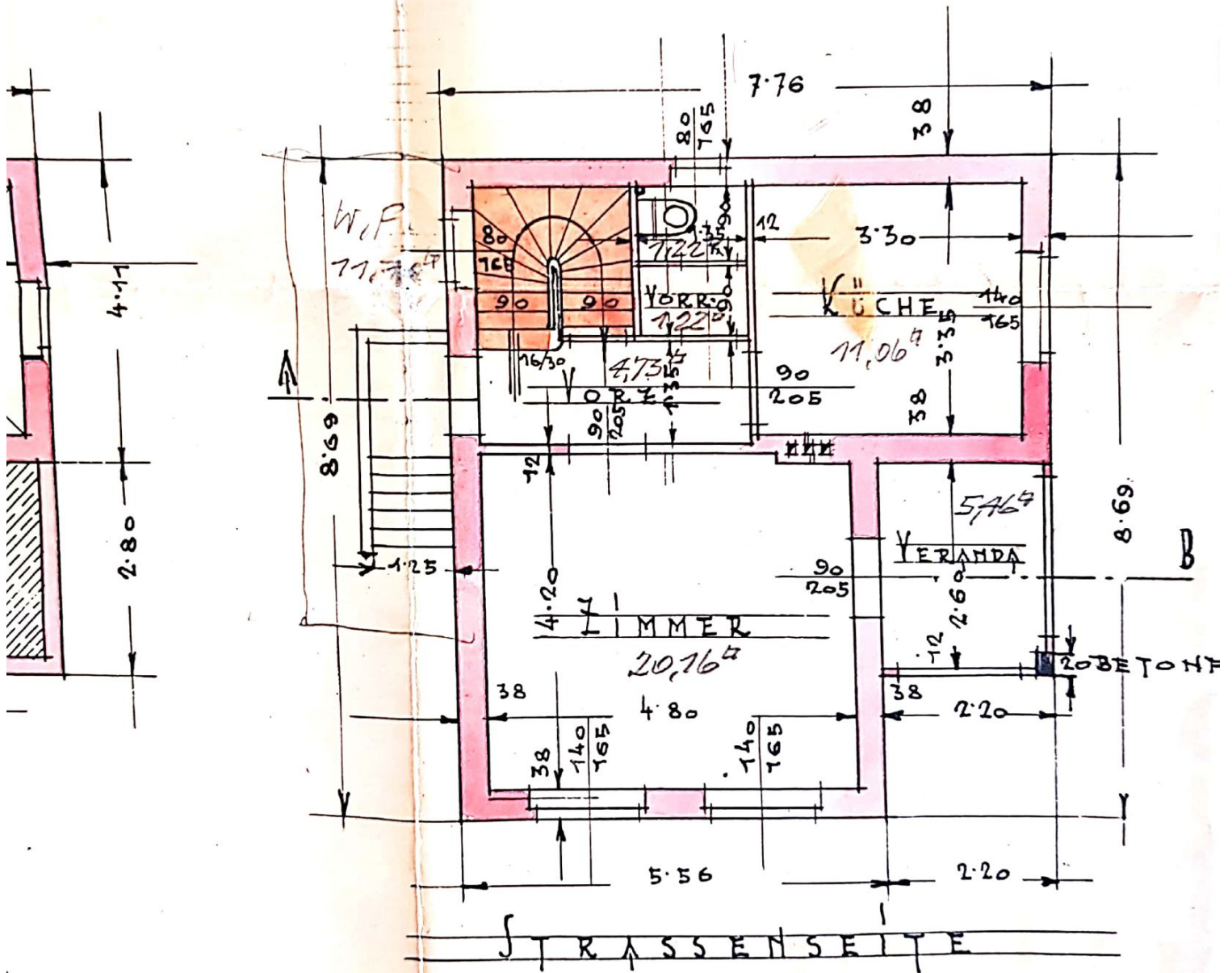

PARTERRE

FLÄCHENBERECHNUNG:

BAUAREA	493.52 m ²
VERBAUT	63.50 m ²
BLEIBT UNVERBAUT	430.02 m ²

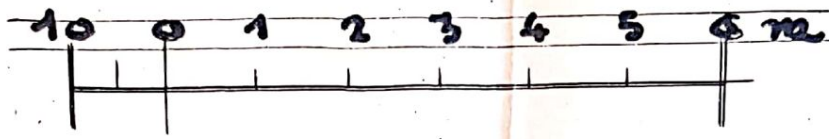

MASZSTAB 1:100

Handwritten signature in purple ink: J. P. Kerschmayr

BAUHERR:

Jung P. Kerschmayr

BAUFÜHRER:

KARL OSWALD
Stadtmengenmeister
= WIEN =
XII. Oswaldgasse No. 24

Carl Oswald

Hierauf bezieht sich der Bau-Benützungskonsens vom 2. Oktober 1930, Z. BA 863/30



Der Bürgermeister: