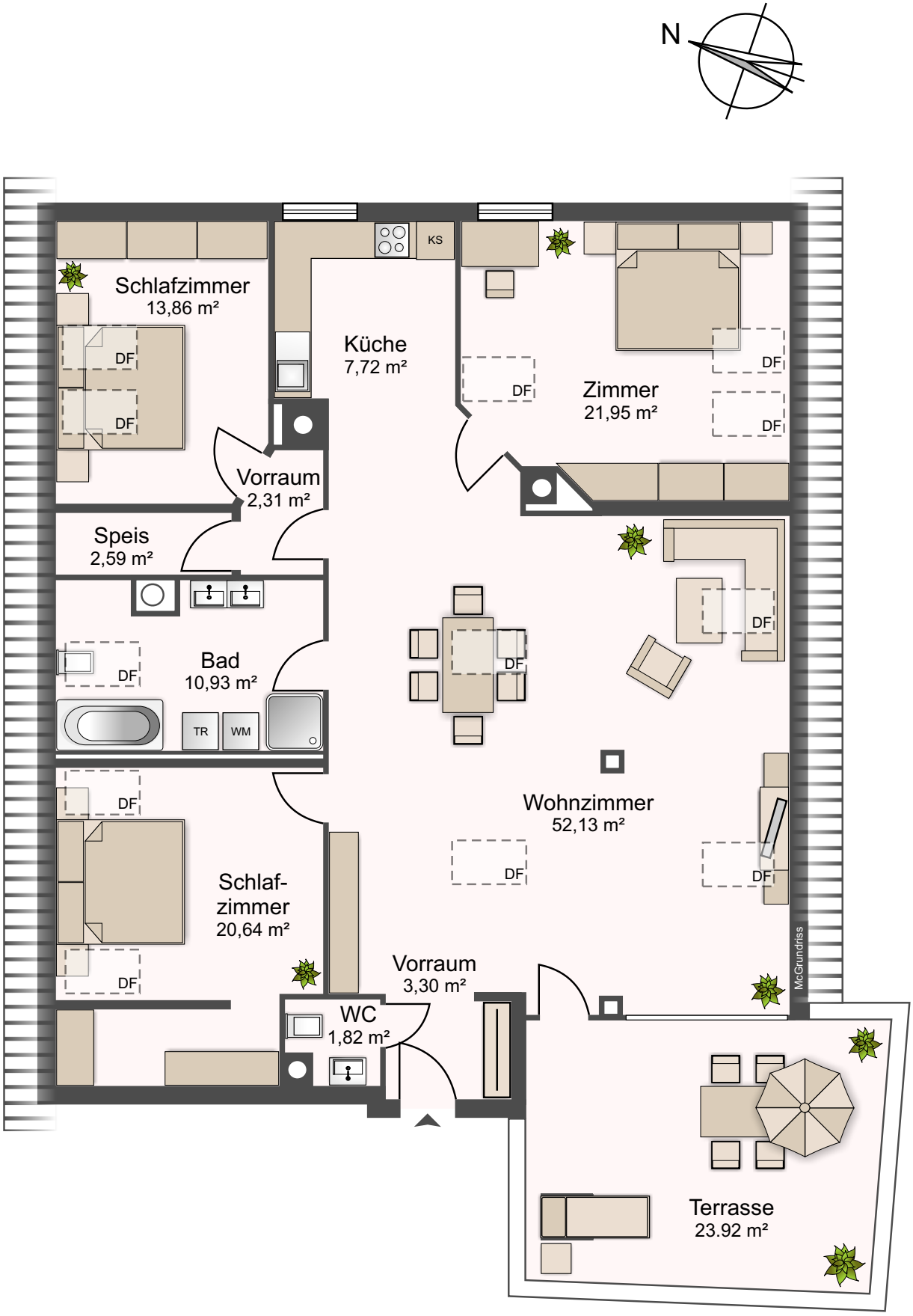
N
Schlafzimmer
13,86 m²
DF
DF
Küche
7,72 m²
KS
DF
Zimmer
21,95 m²
DF
DF
Vorraum
2,31 m²
Speis
2,59 m²
DF
Bad
10,93 m²
DF
TR
WM
DF
Wohnzimmer
52,13 m²
DF
DF
DF
Schlaf-
zimmer
20,64 m²
DF
DF
Vorraum
3,30 m²
WC
1,82 m²
Terrasse
23.92 m²
McGrundriss