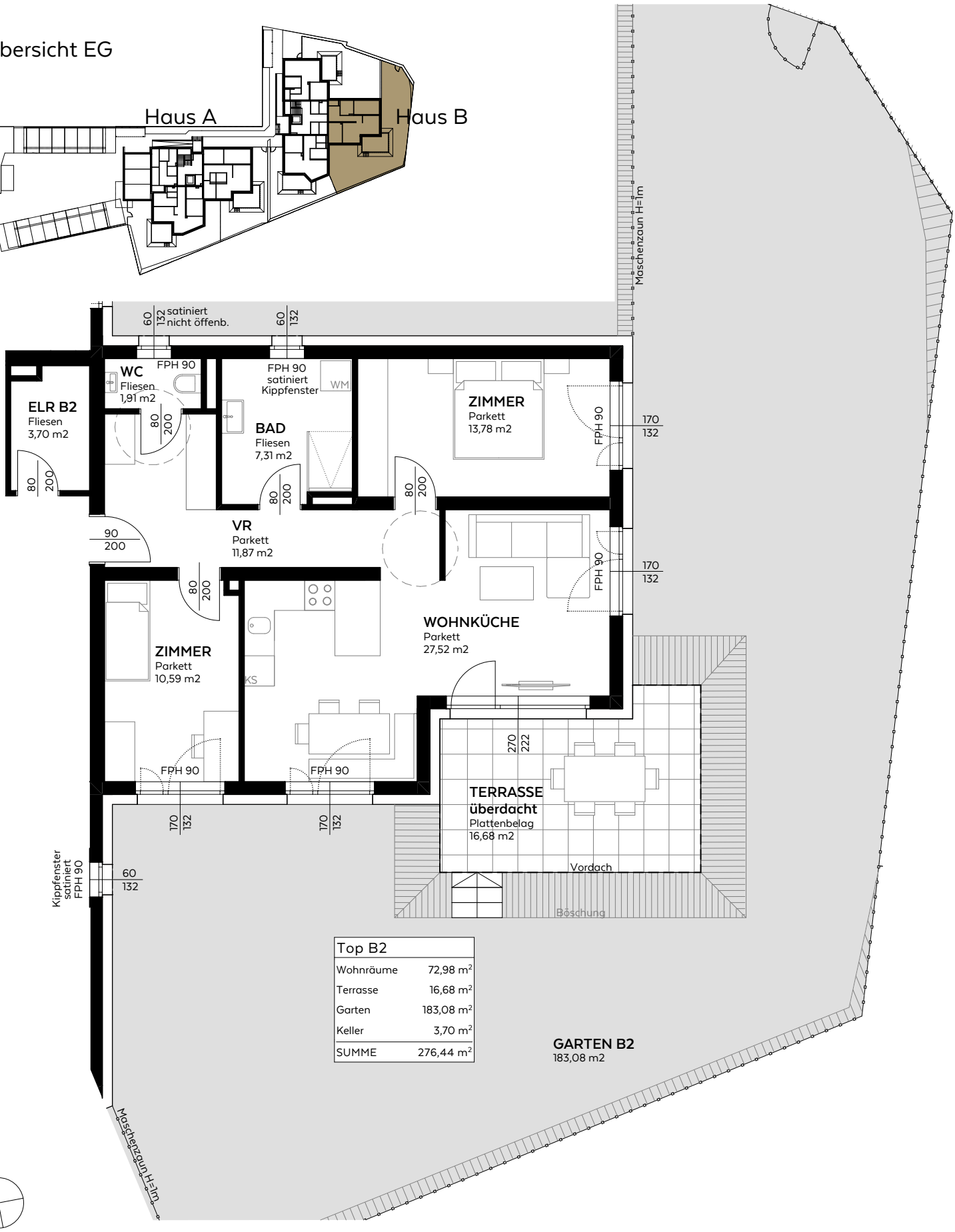

Top B2	
Wohnräume	72,98 m²
Terrasse	16,68 m²
Garten	183,08 m²
Keller	3,70 m²
SUMME	276,44 m²

ALE GRE

ADM-610
M=1:100
STAND 14.10.2022
WWW.ALEGRE.AT

Gartenwohnung
TOP B2
Haus B - EG
73,0m2

AD MONTES
WOHNEN IN ADMONT