



Ihre EHL Planmappe

Fröhlichgasse 23-35, 8010 Graz

Wir leben
Immobilien.



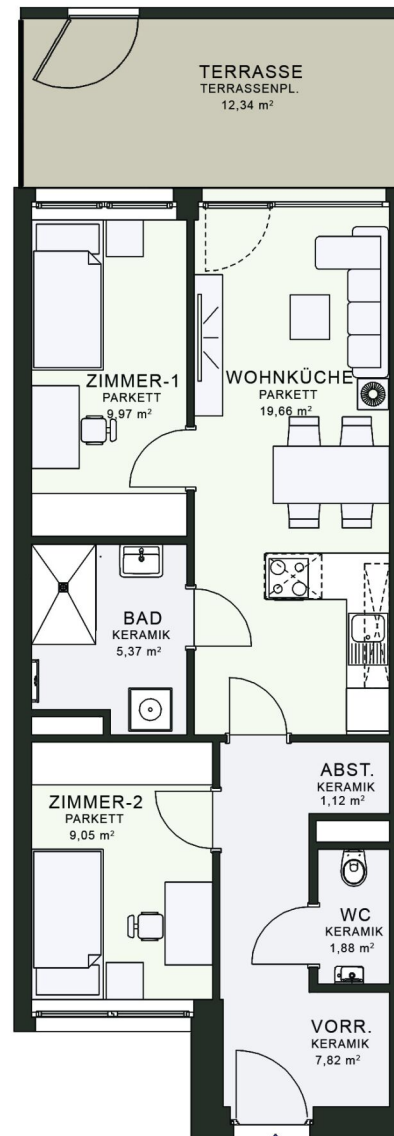

MQG 31
TOP002



3 ZIMMER 55,03 m² WOHNFLÄCHE

BRUTTOMIETE: 811,88 €

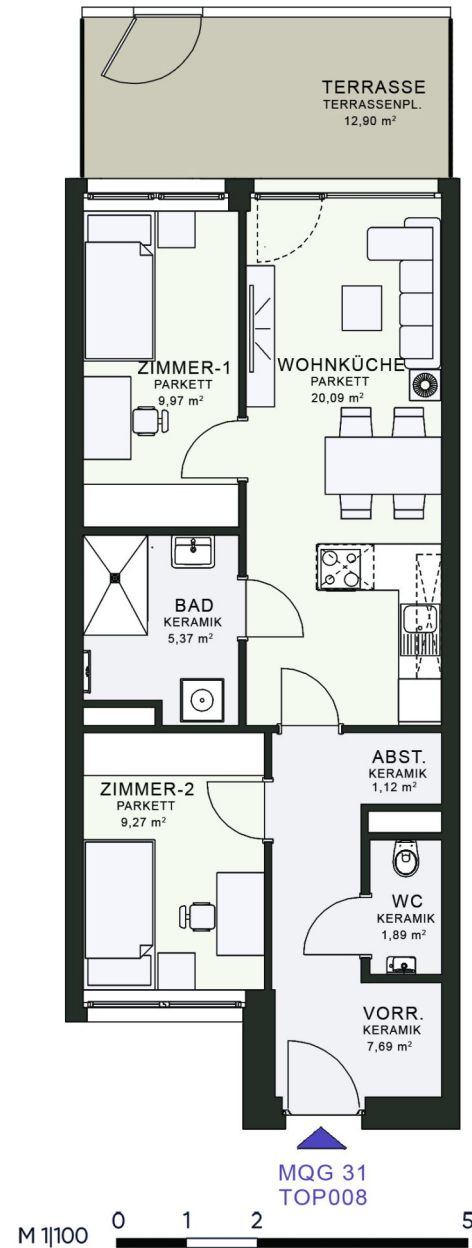

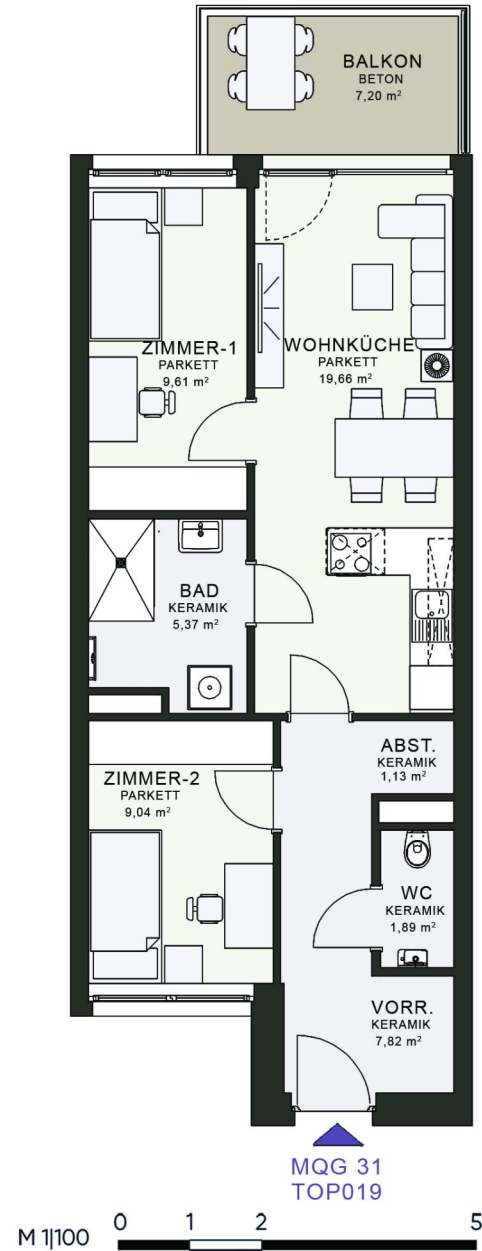

3 ZIMMER 54,51 m² WOHNFLÄCHE

BRUTTOMIETE: 804,30 €

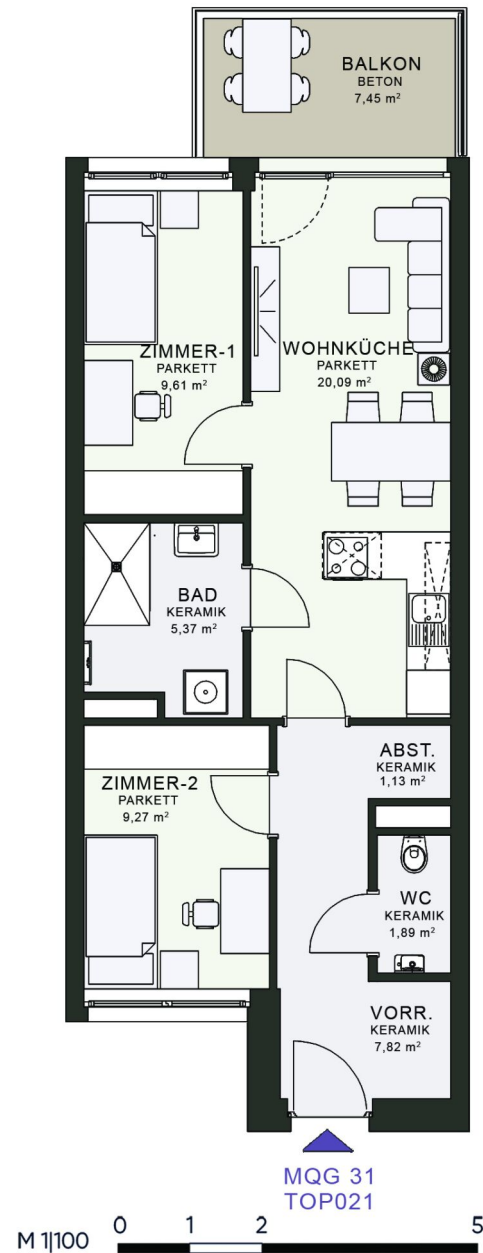

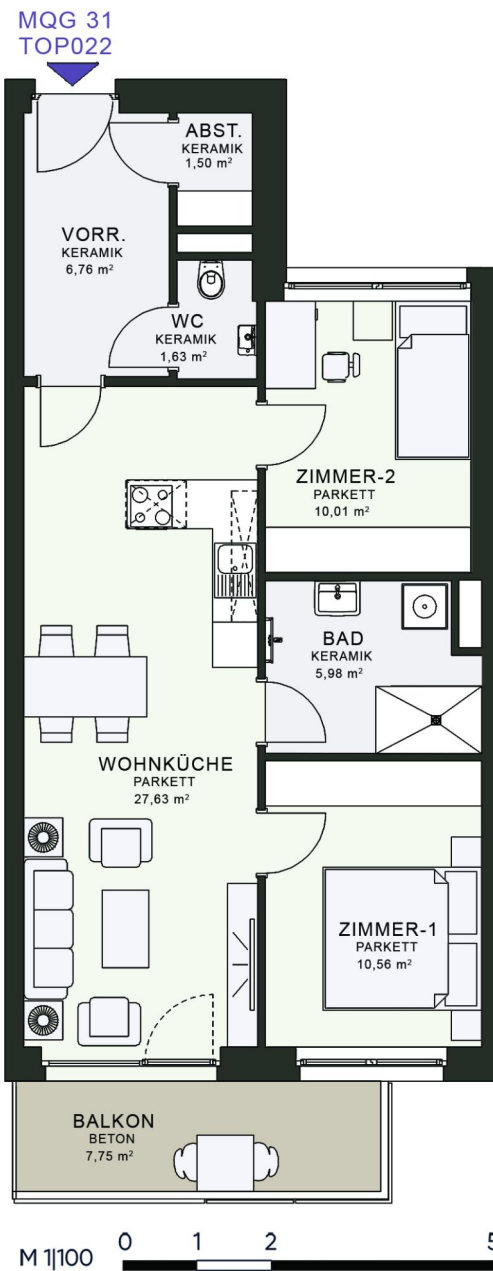

3 ZIMMER 64,07 m² WOHNFLÄCHE

BRUTTOMIETE: 939,77 €

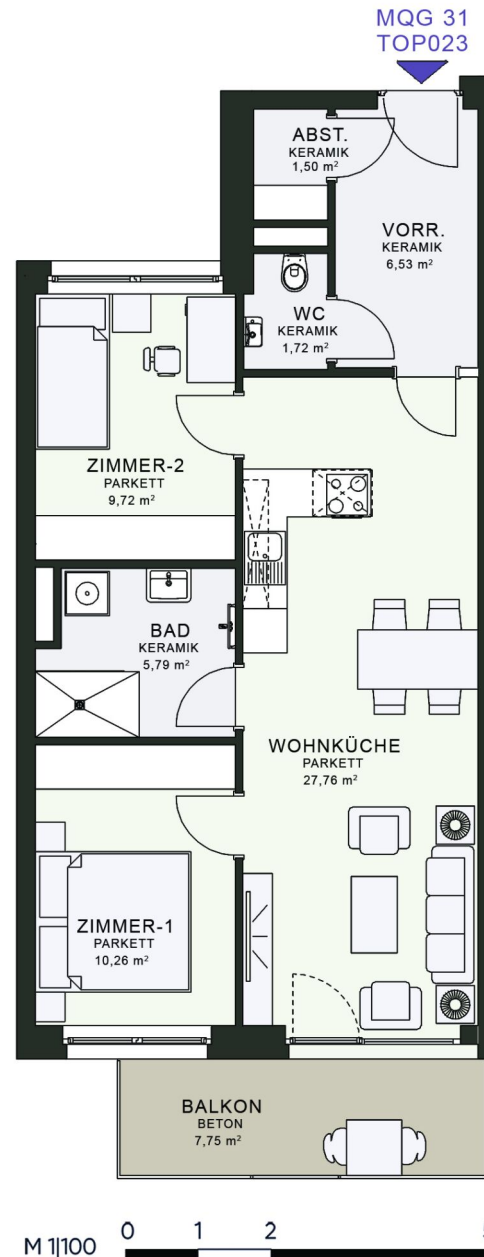

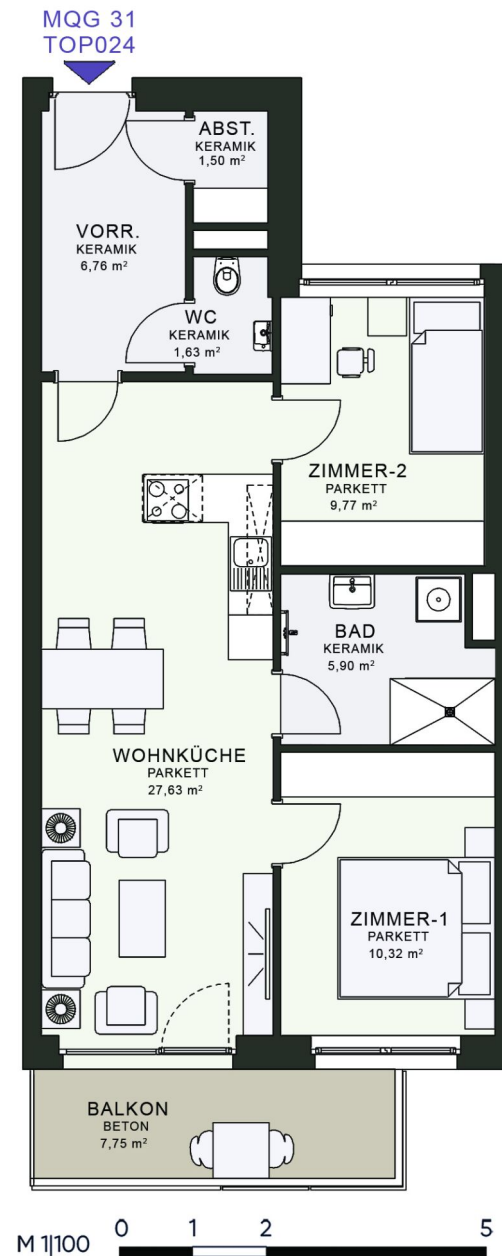

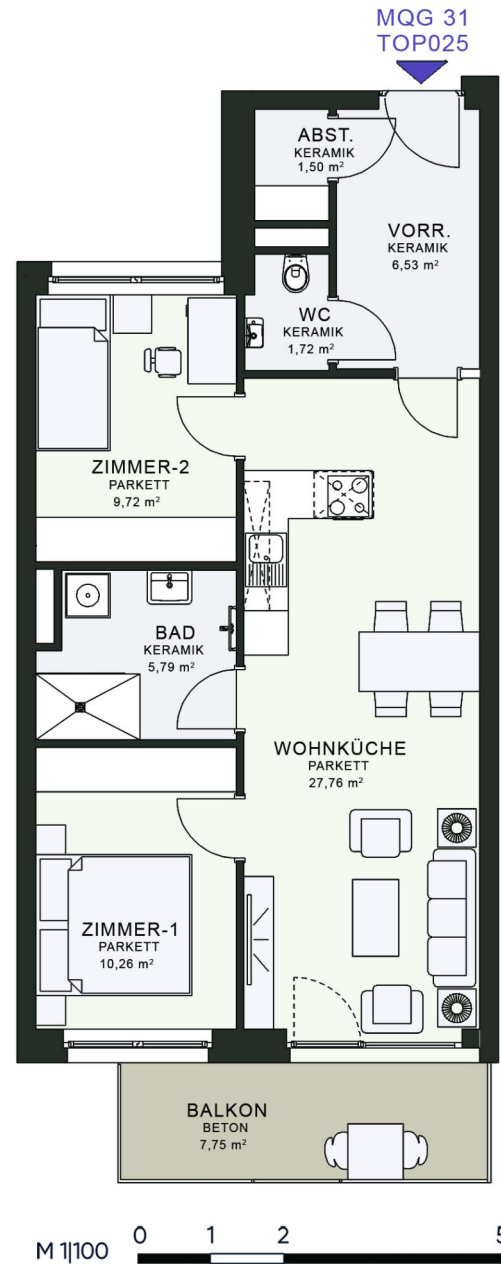

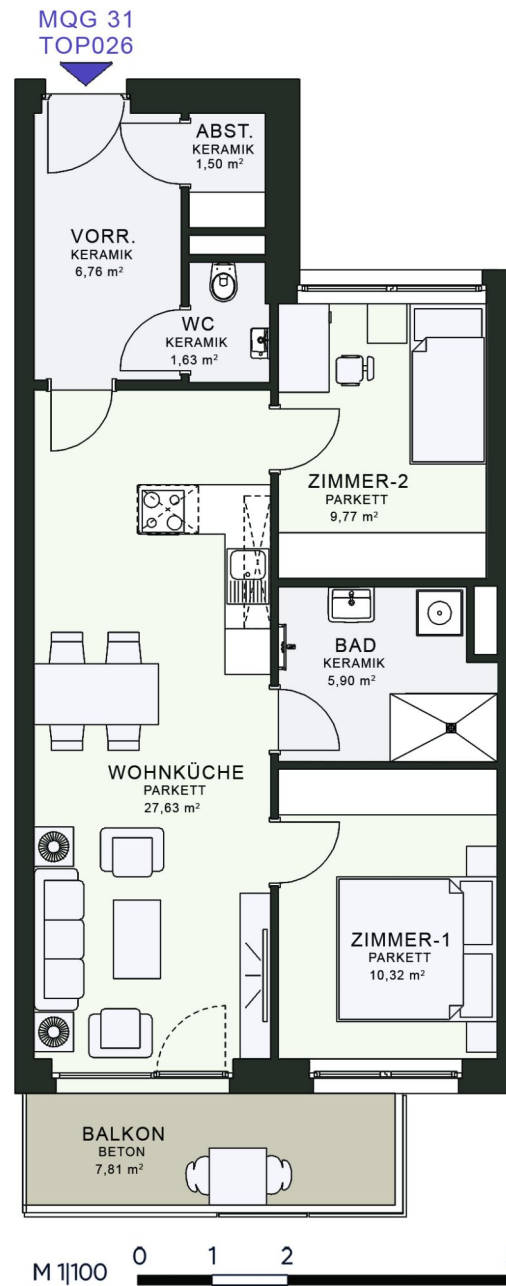

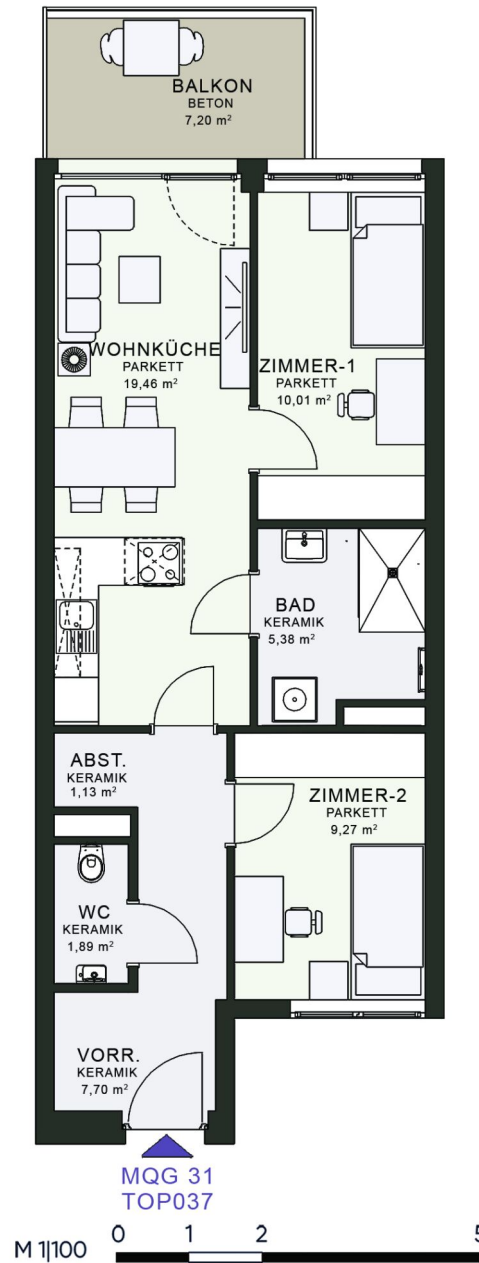

3 ZIMMER 54,82 m² WOHNFLÄCHE

BRUTTOMIETE: 802,56 €

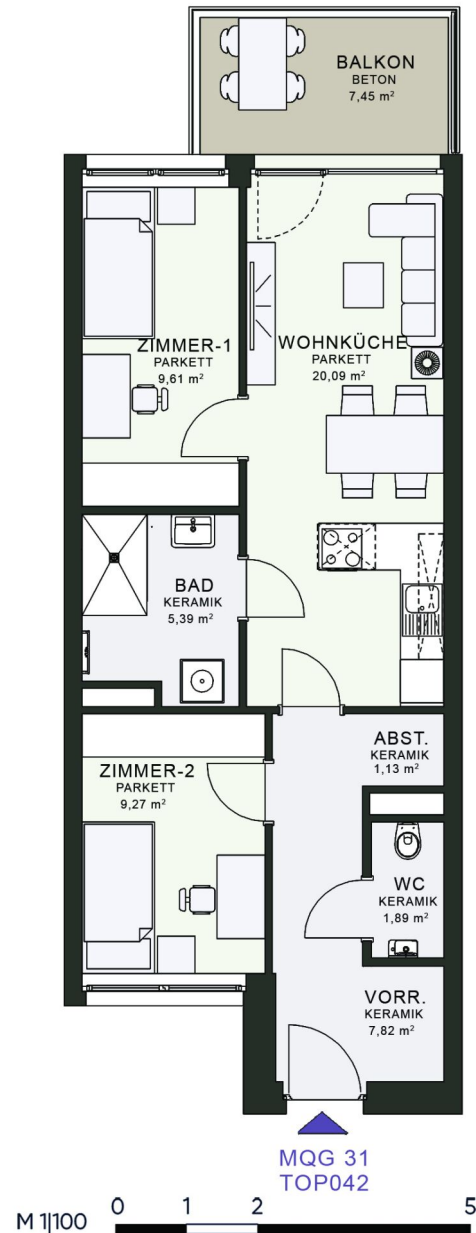

3 ZIMMER 55,19 m² WOHNFLÄCHE

BRUTTOMIETE: 818,66 €

MQG 31
TOP043

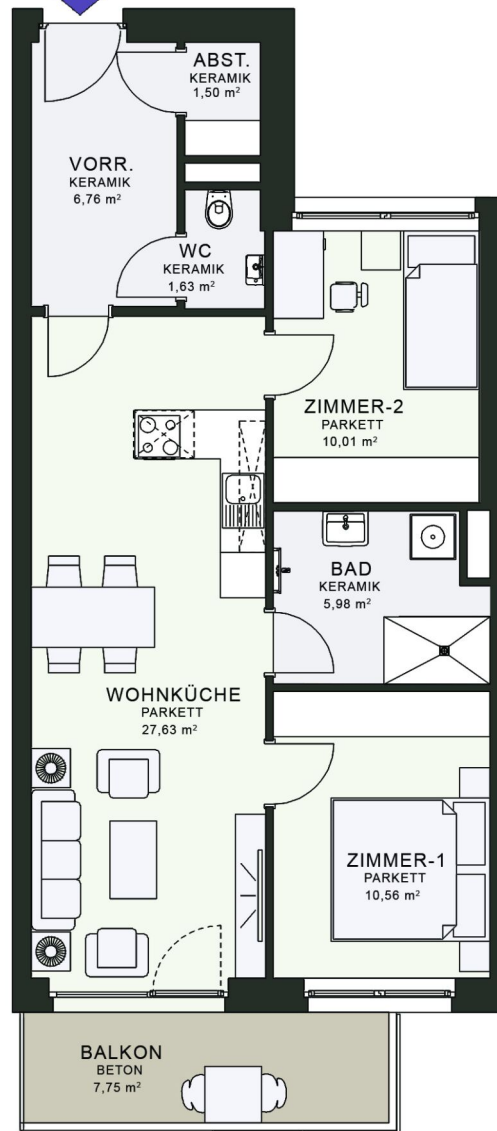

3 ZIMMER 64,07 m² WOHNFLÄCHE

BRUTTOMIETE: 950,15 €

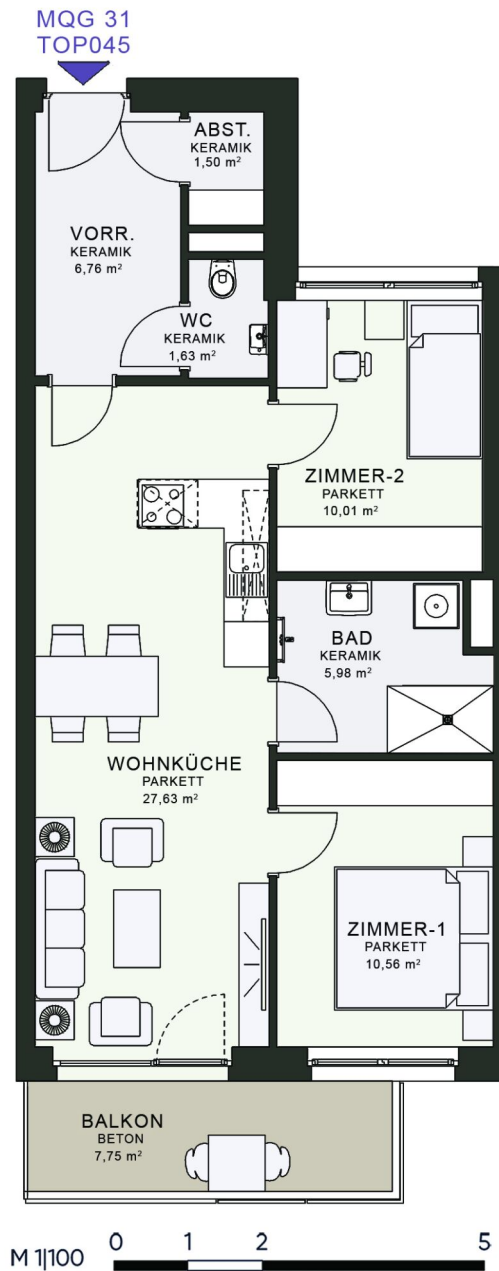

3 ZIMMER 64,07 m² WOHNFLÄCHE

BRUTTOMIETE: 939,77 €

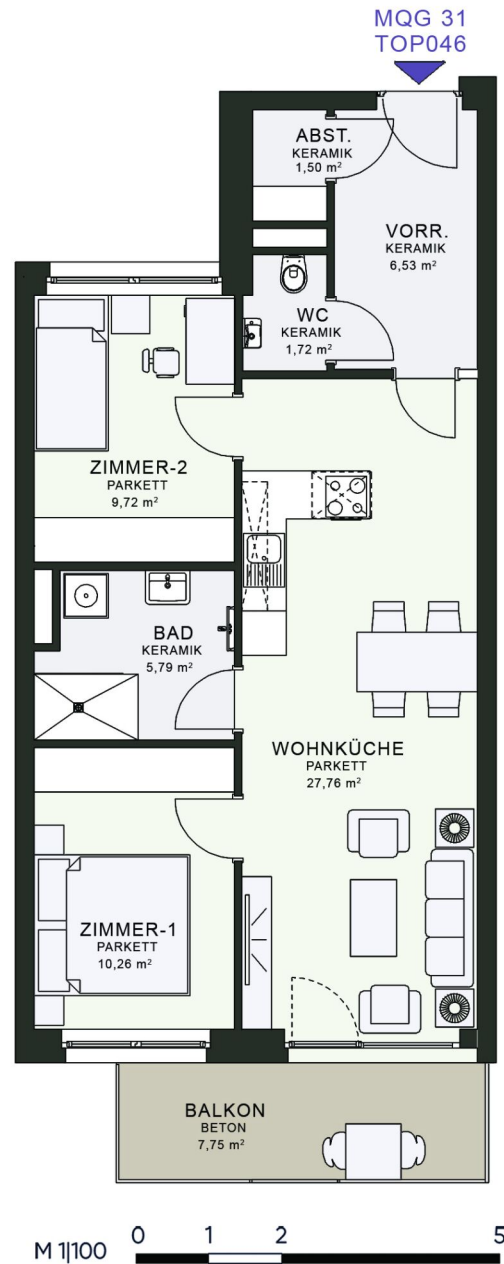

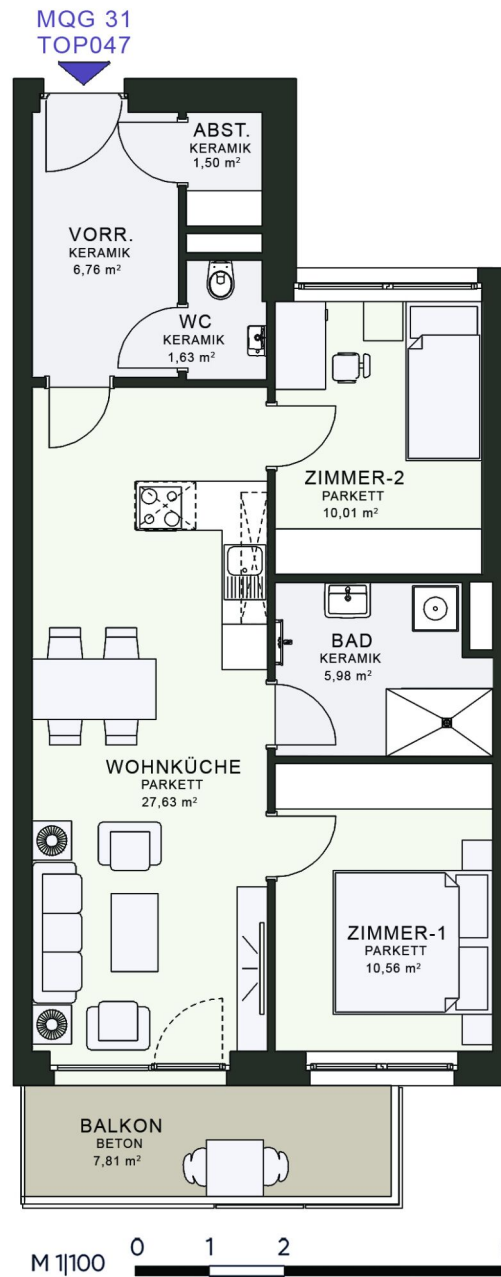

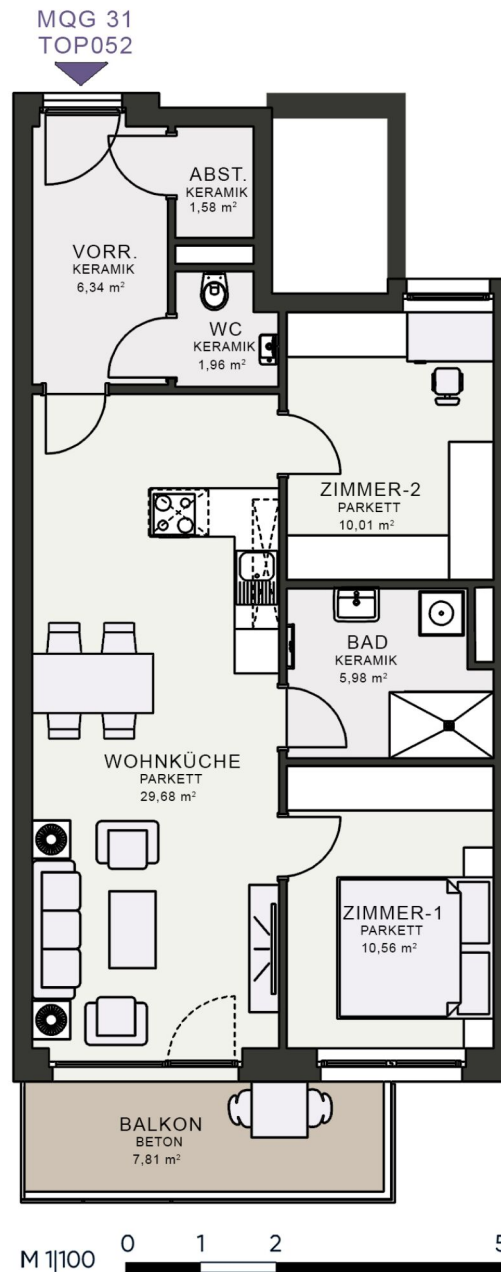

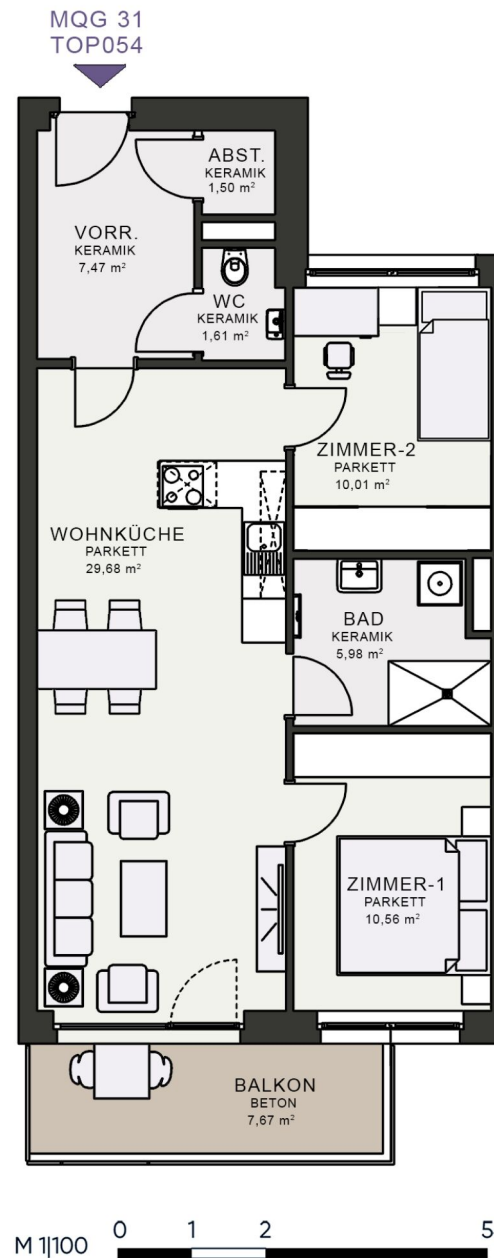

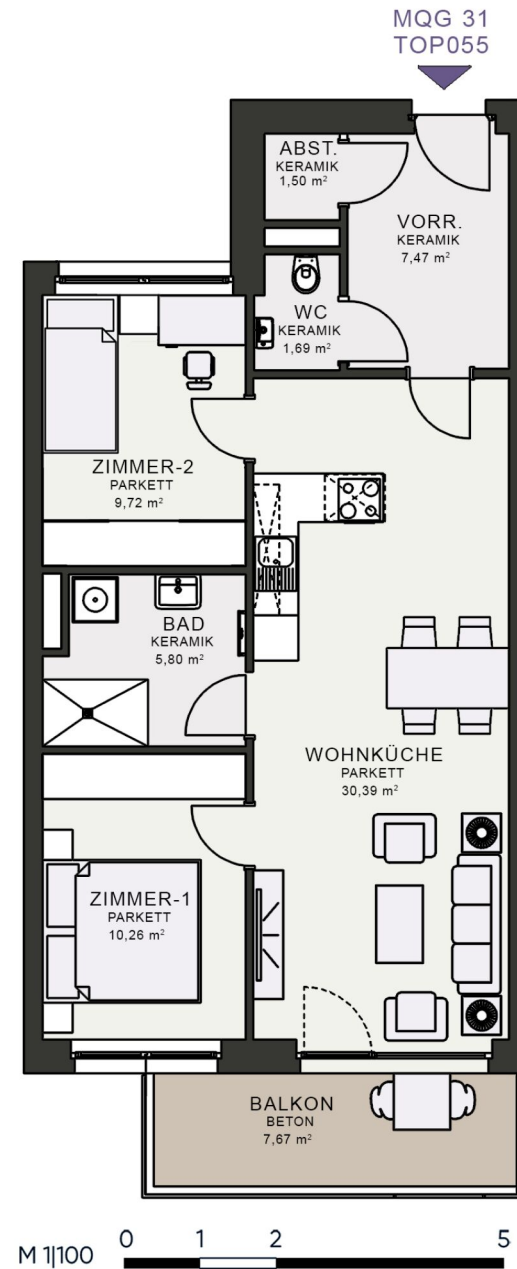

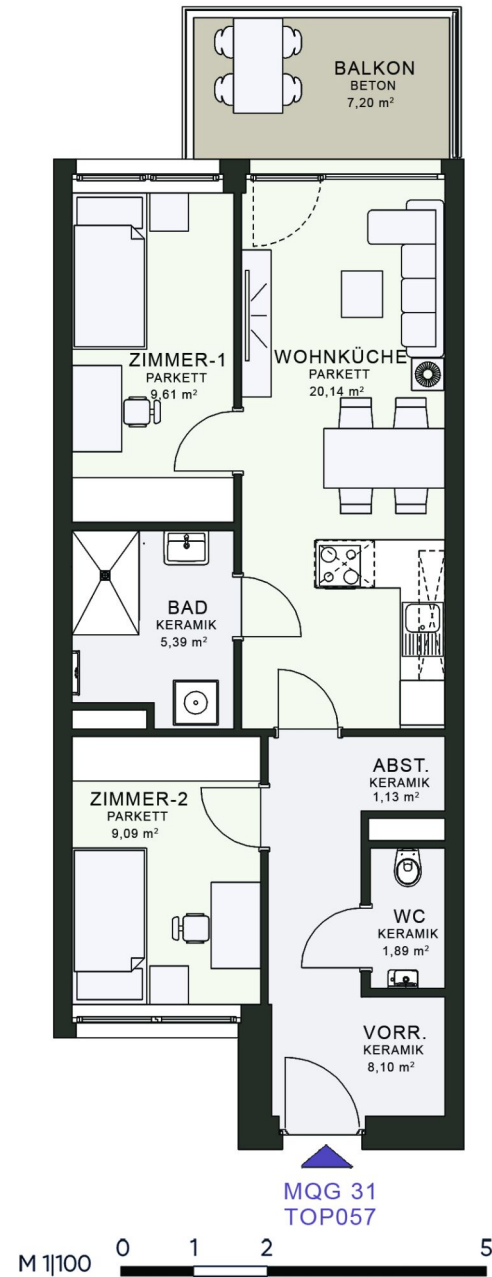

3 ZIMMER 55,33 m² WOHNFLÄCHE

BRUTTOMIETE: 817,07 €

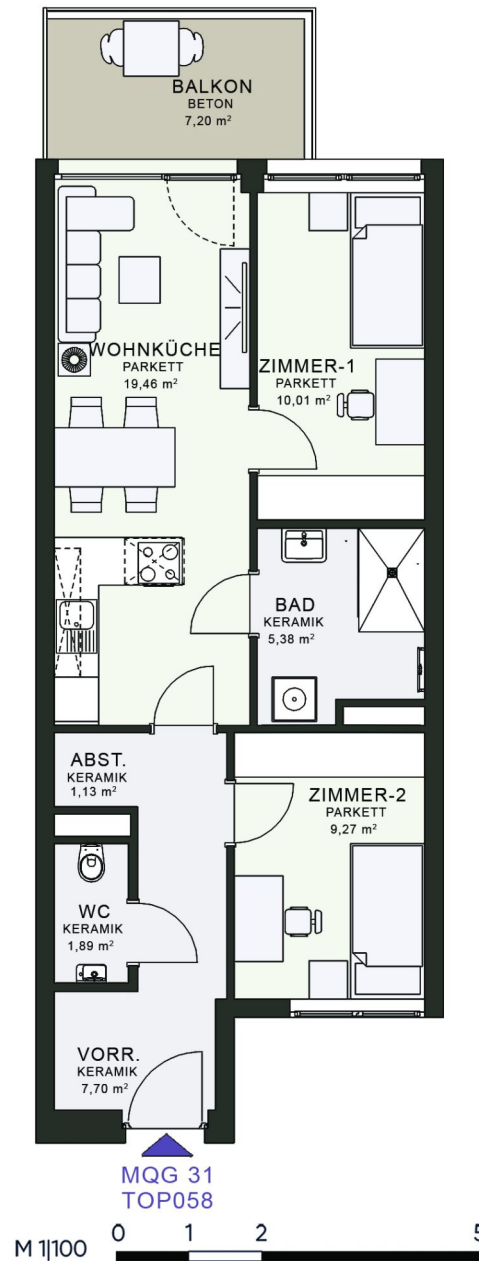

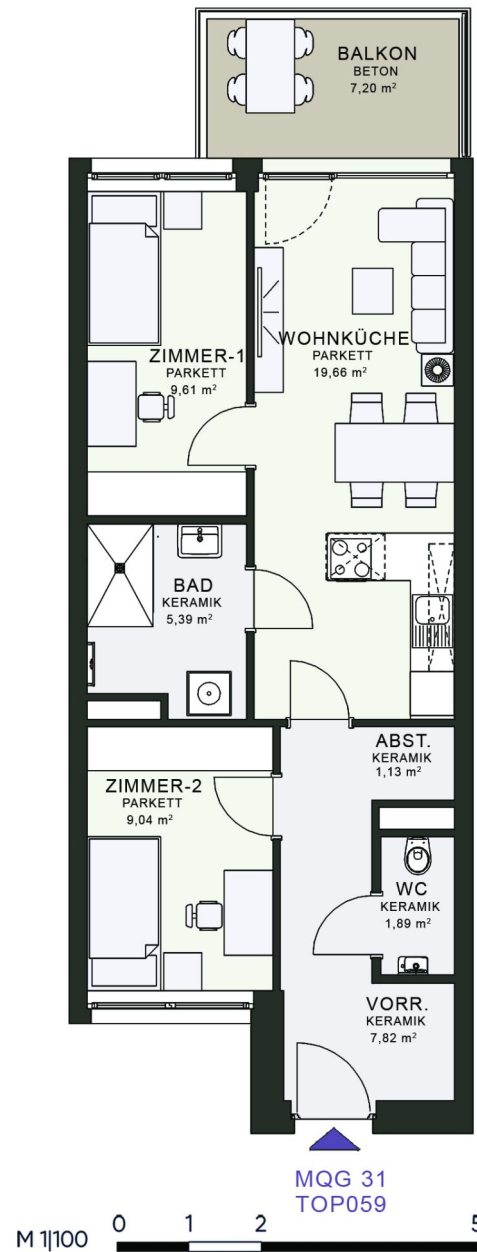

3 ZIMMER 54,52 m² WOHNFLÄCHE

BRUTTOMIETE: 818,25 €

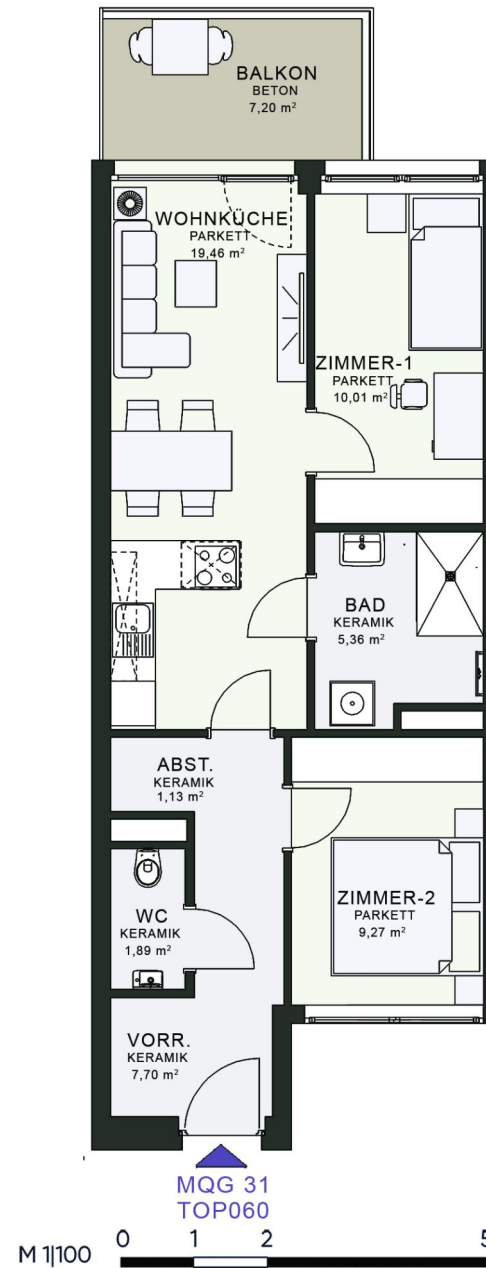

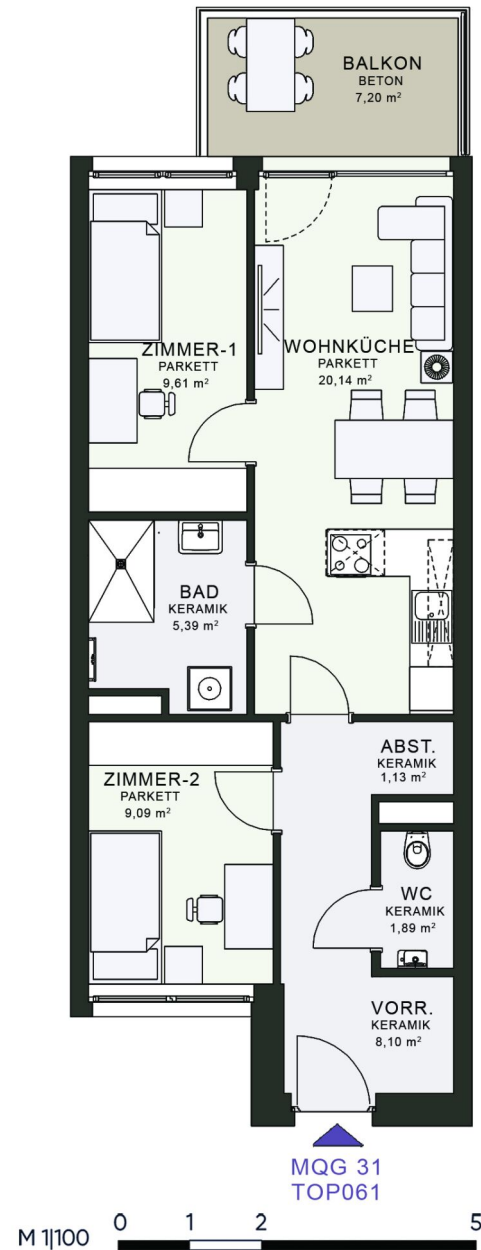

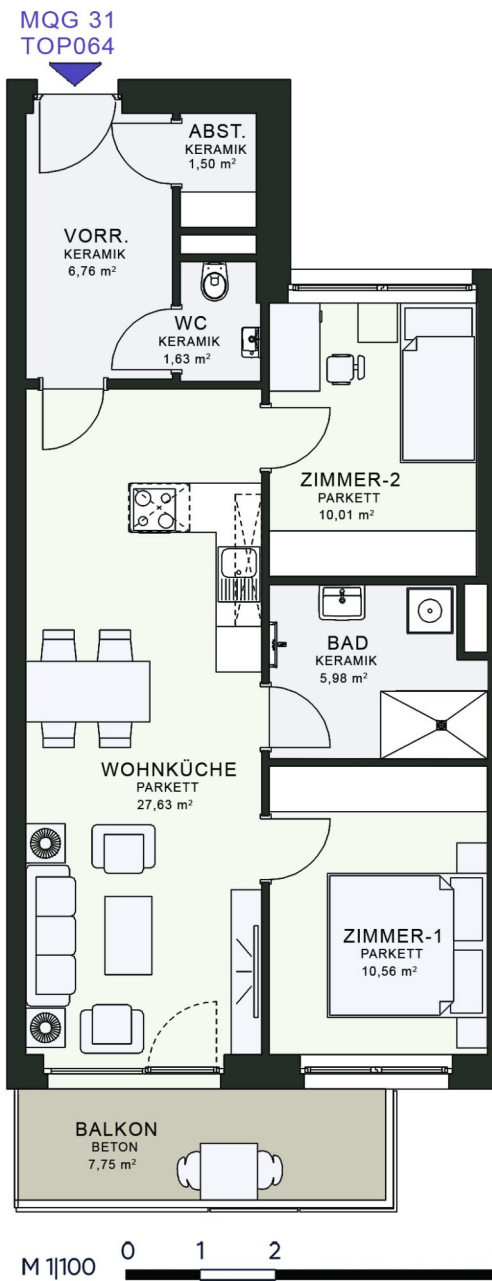

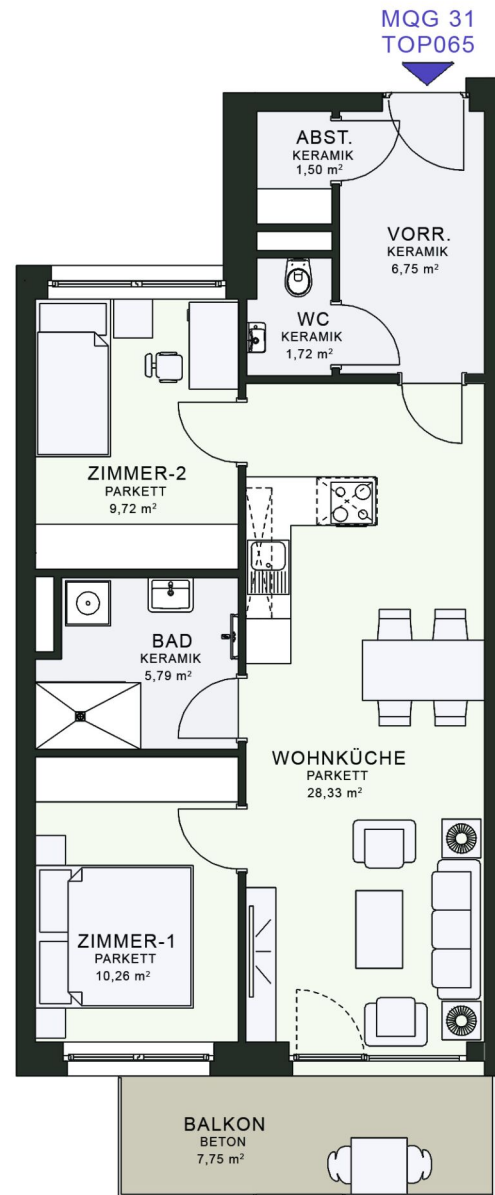

3 ZIMMER 64,08 m² WOHNFLÄCHE

BRUTTOMIETE: 950,48 €

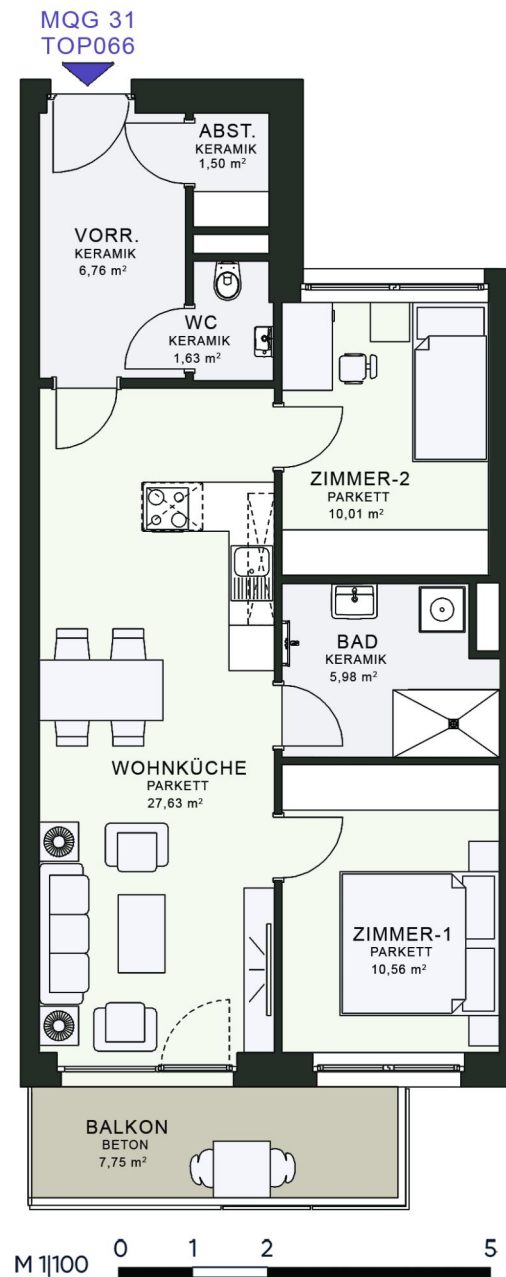

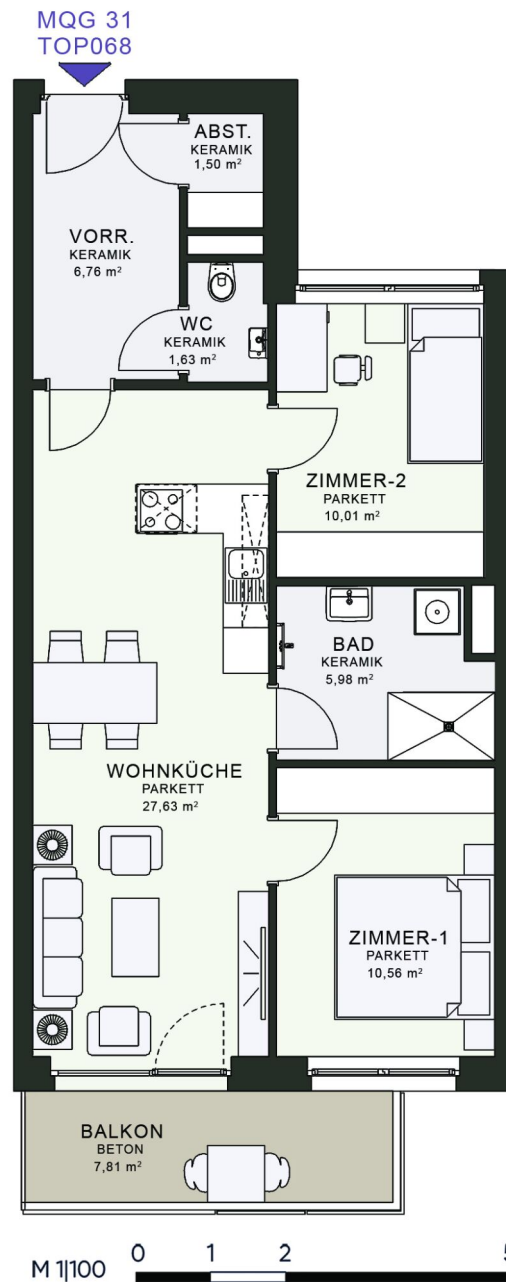

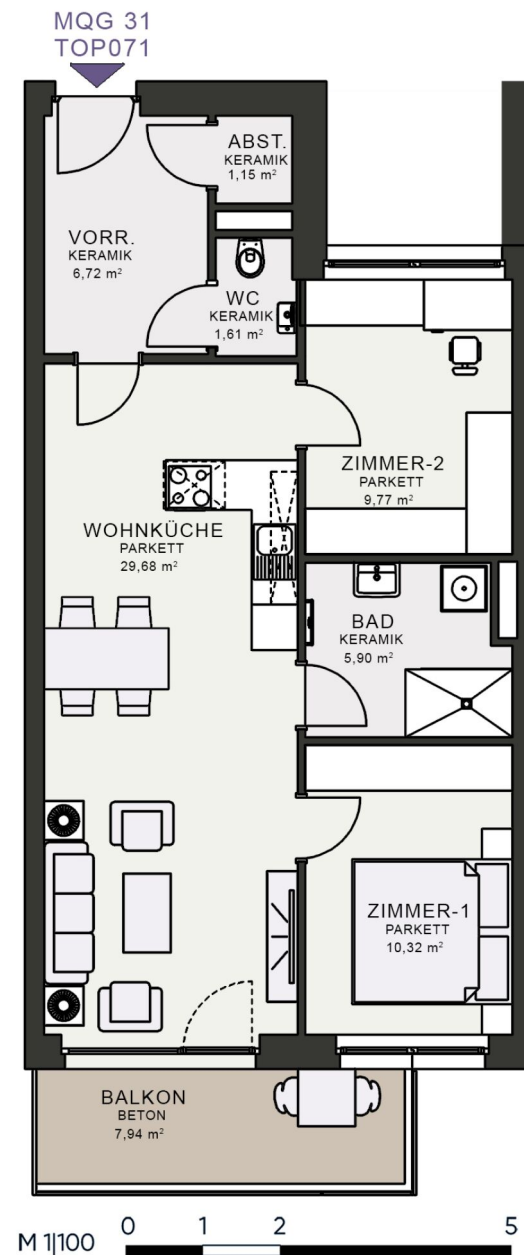

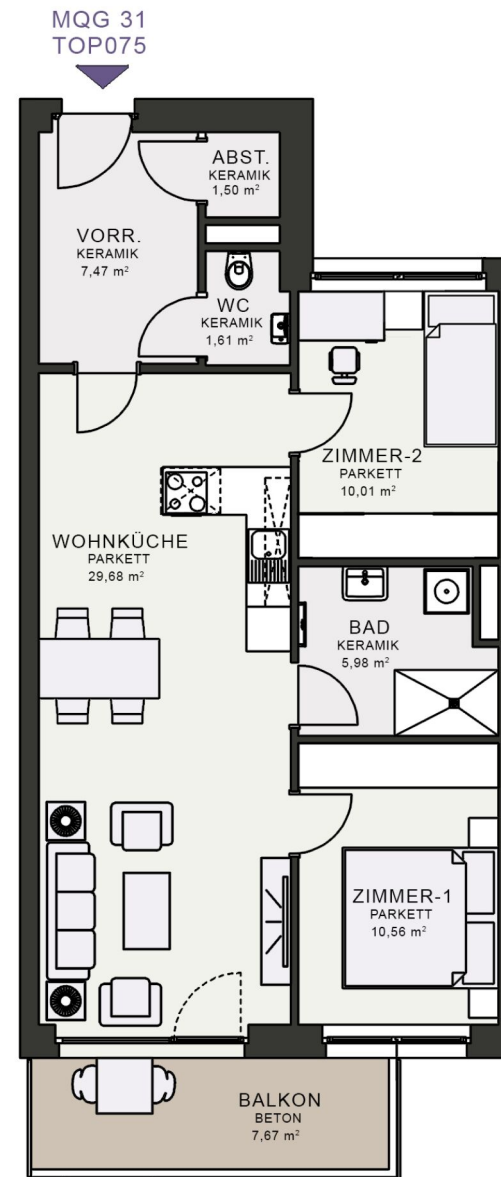

3 ZIMMER 66,84 m² WOHNFLÄCHE

BRUTTOMIETE: 996,43 €

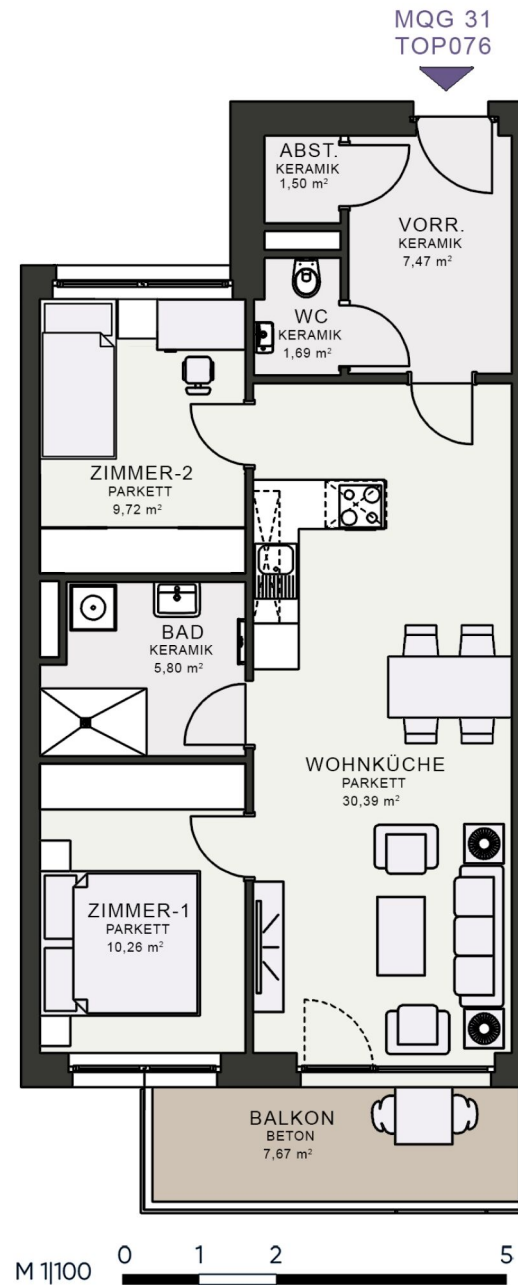

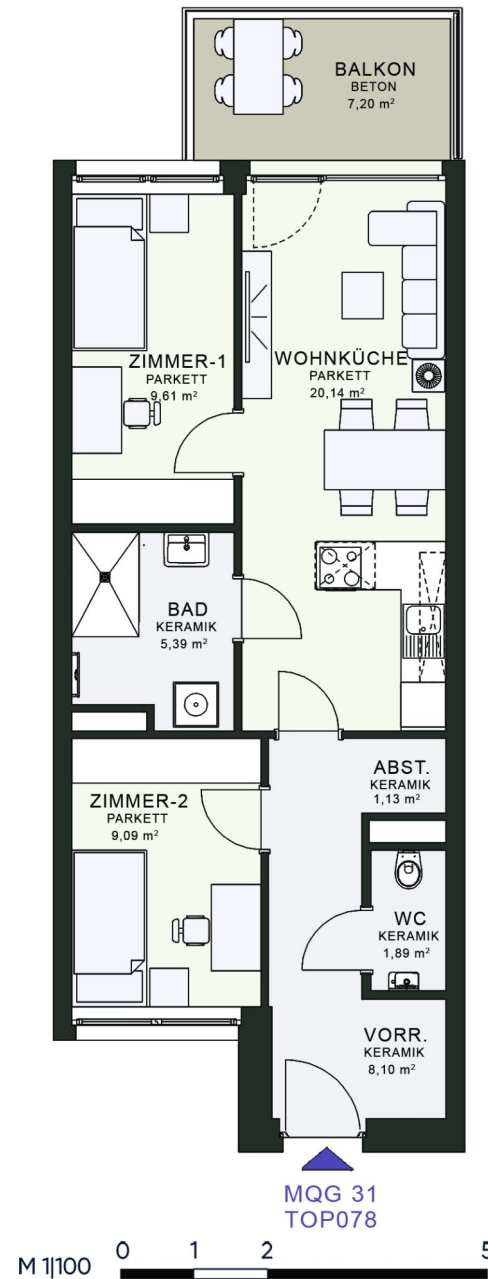

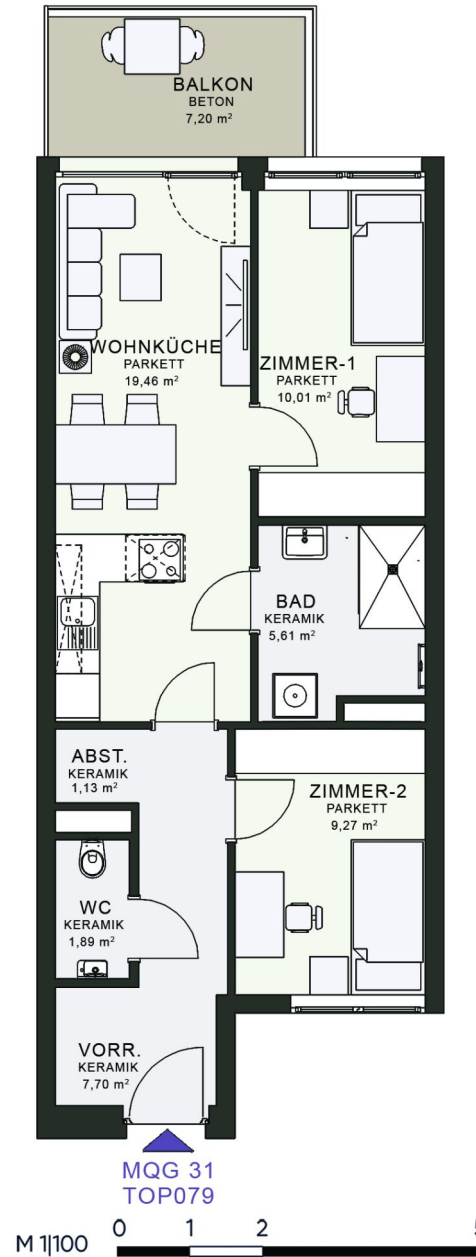

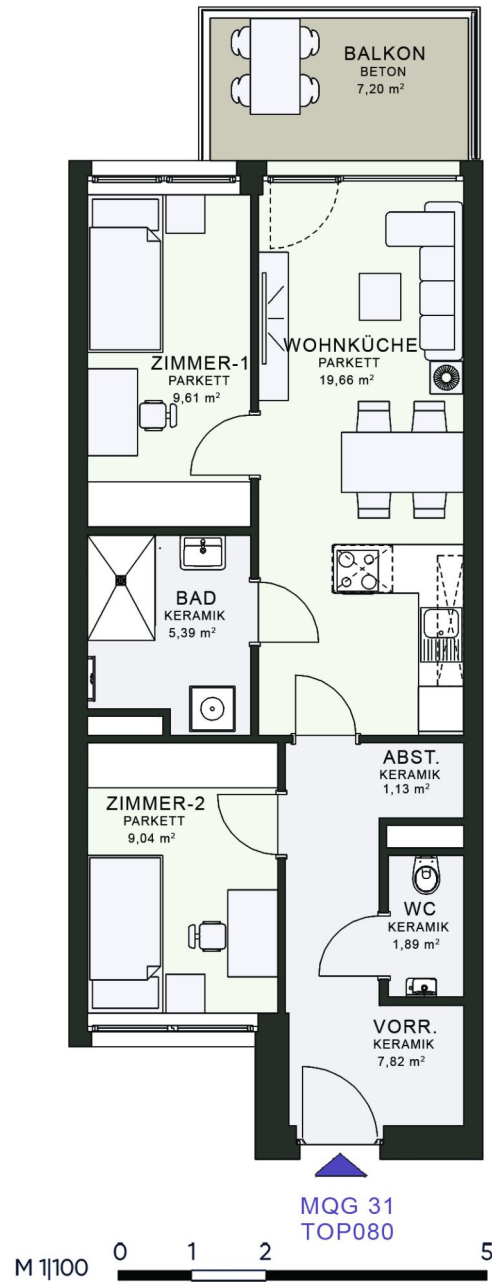

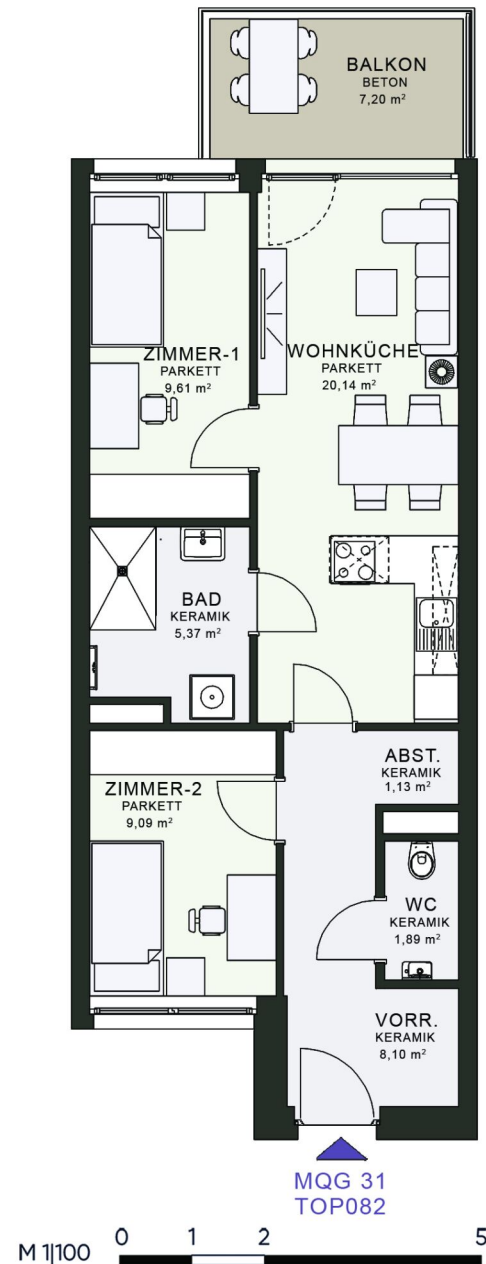

3 ZIMMER 55,32 m² WOHNFLÄCHE

BRUTTOMIETE: 829,00 €

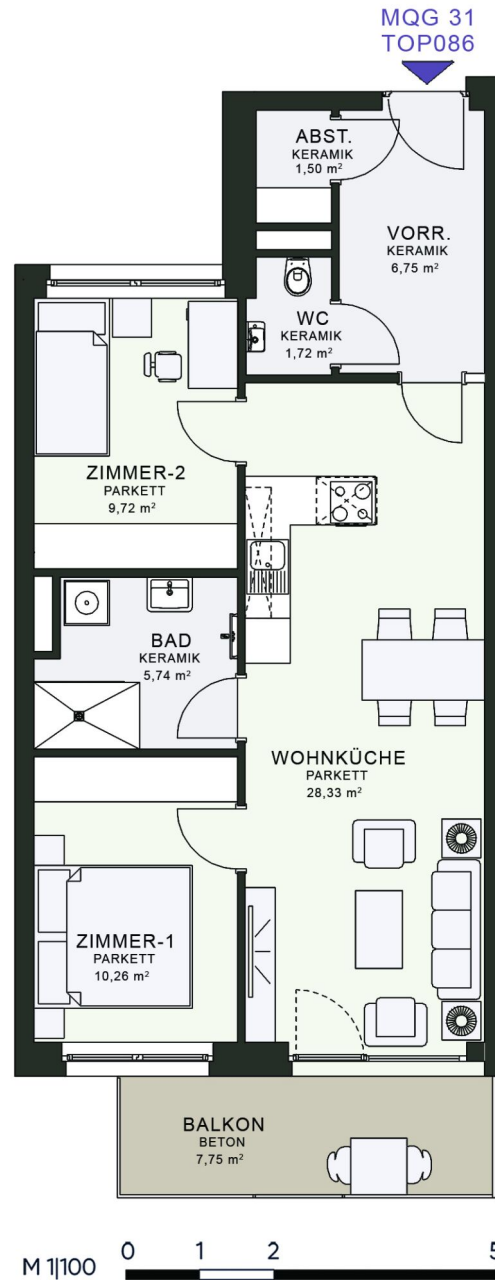

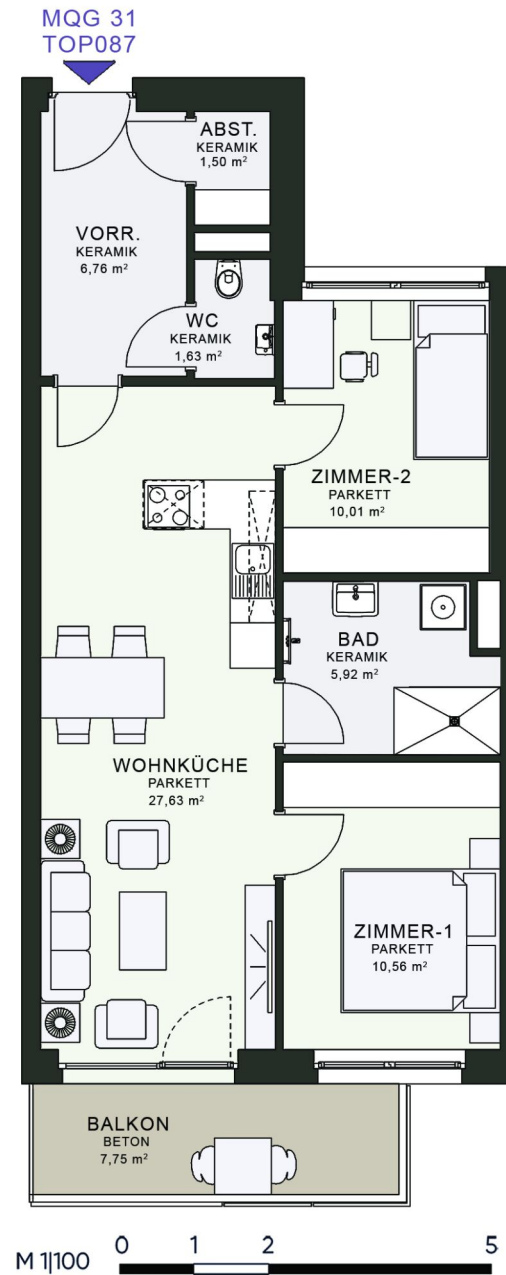

MQG 31
TOP088

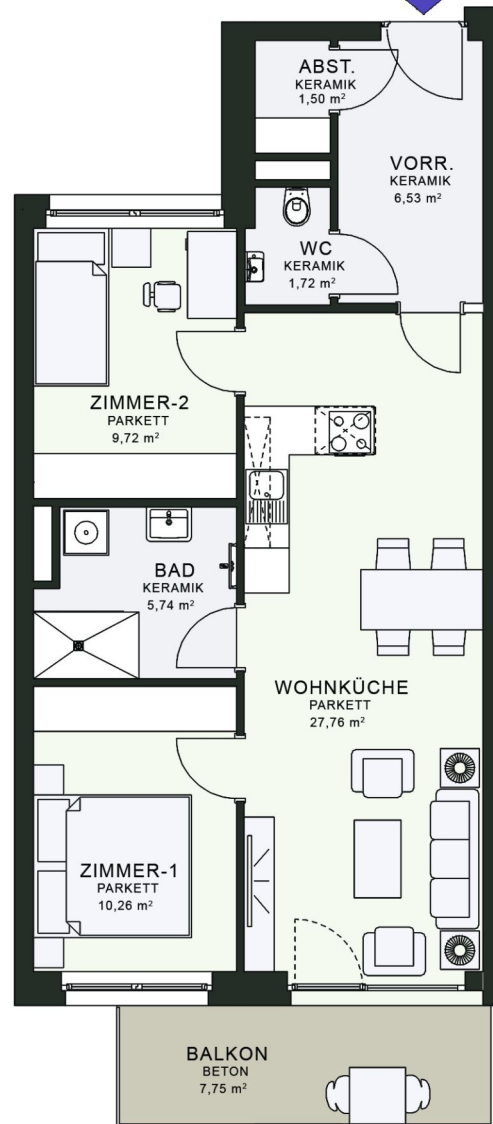

3 ZIMMER 63,22 m² WOHNFLÄCHE

BRUTTOMIETE: 937,62 €

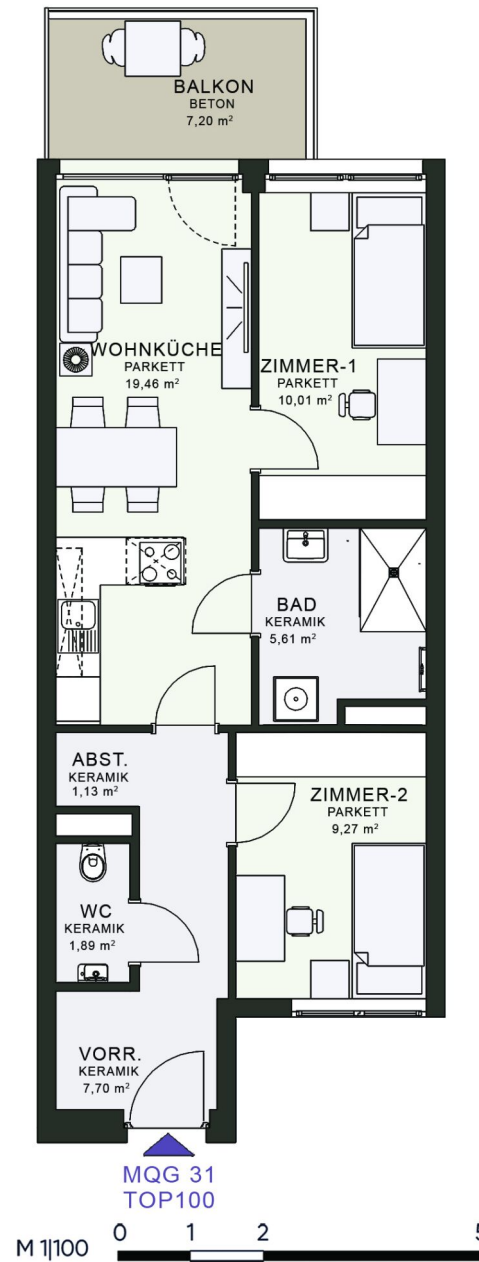

3 ZIMMER 55,03 m² WOHNFLÄCHE

BRUTTOMIETE: 836,98 €

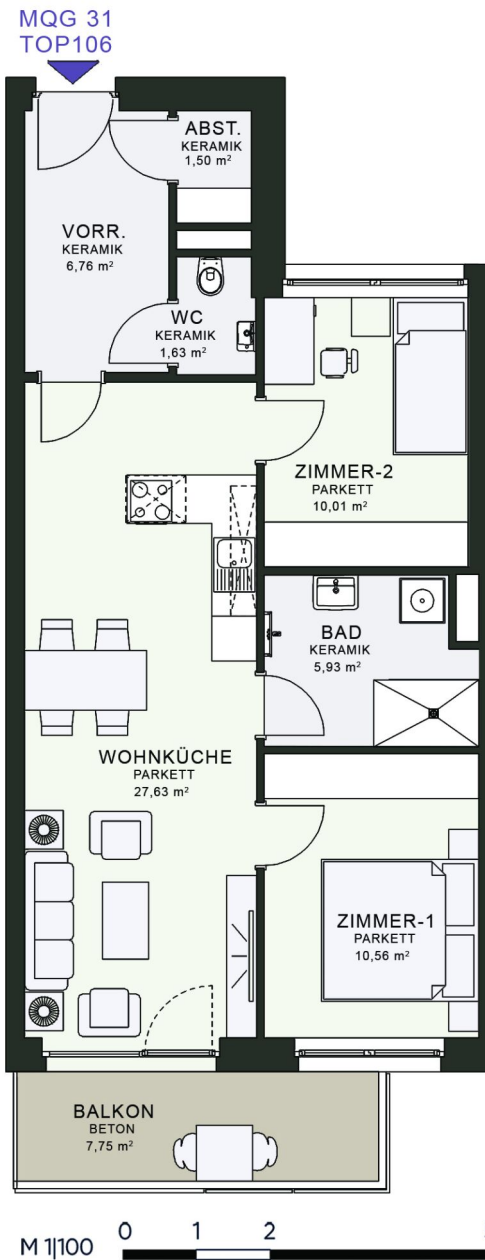

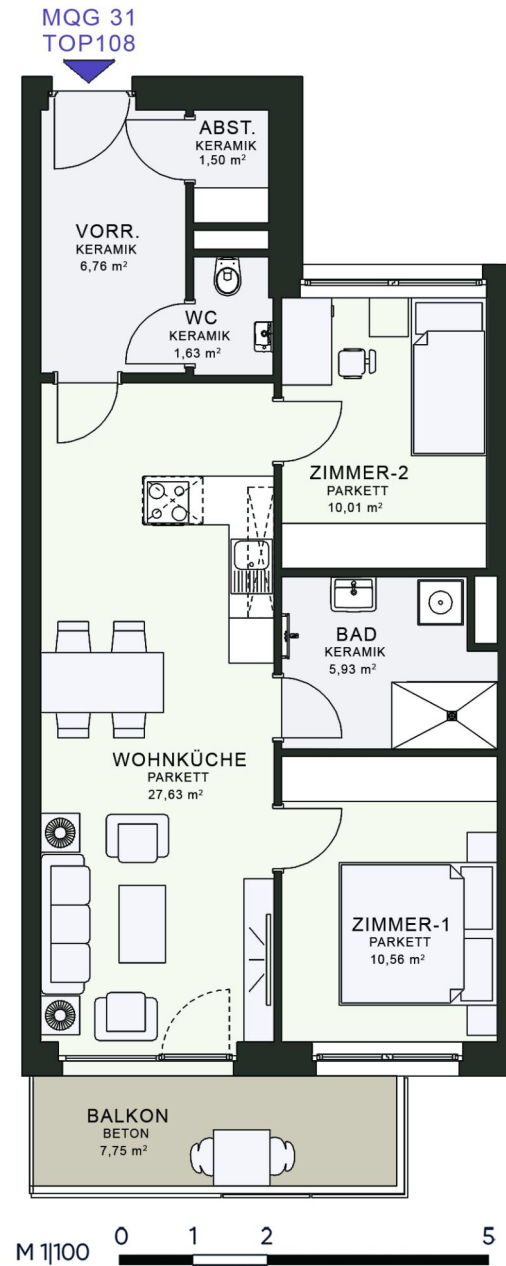

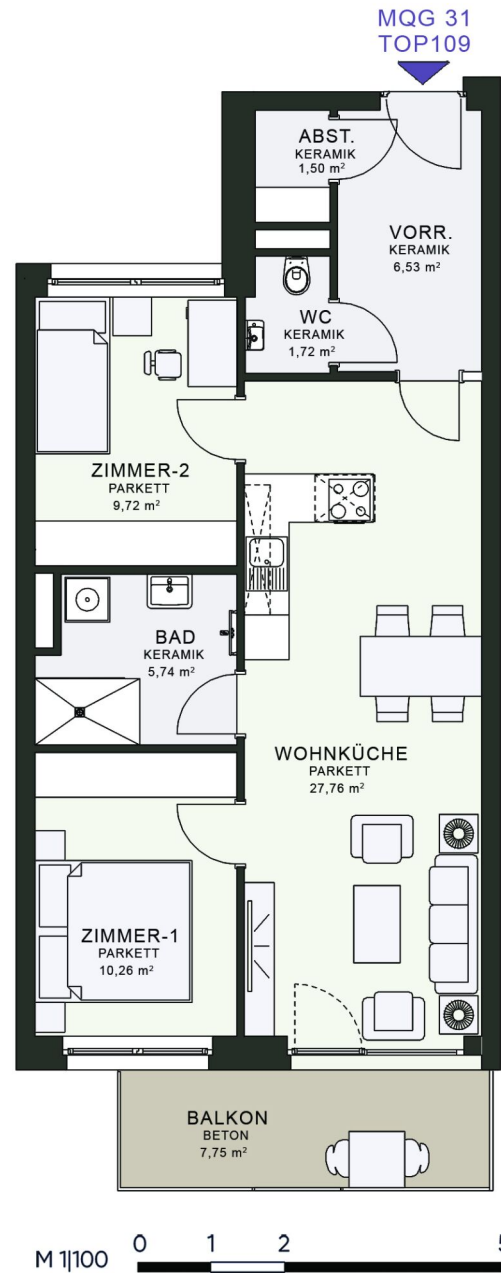

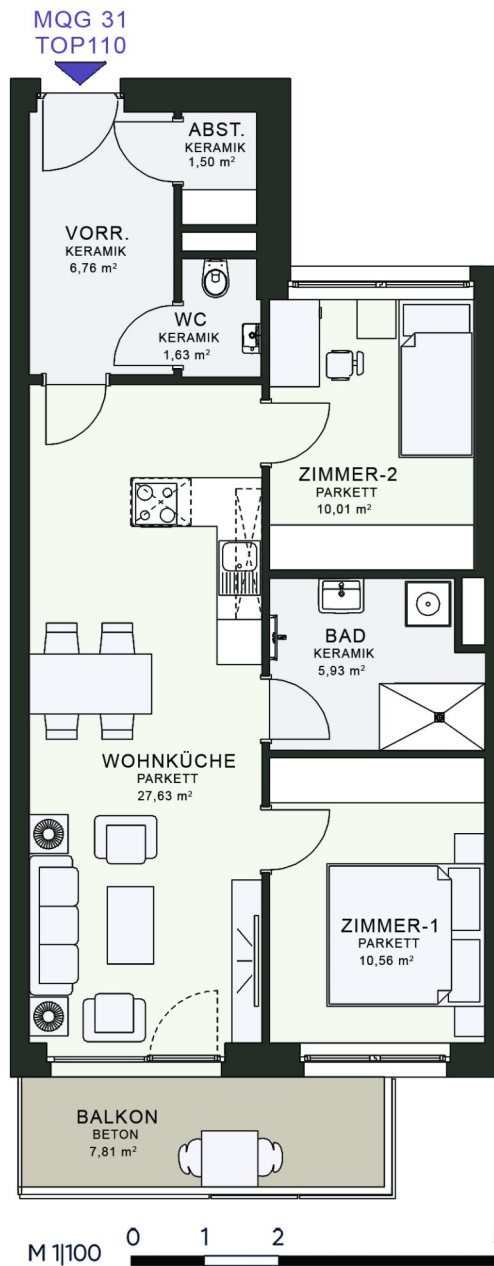

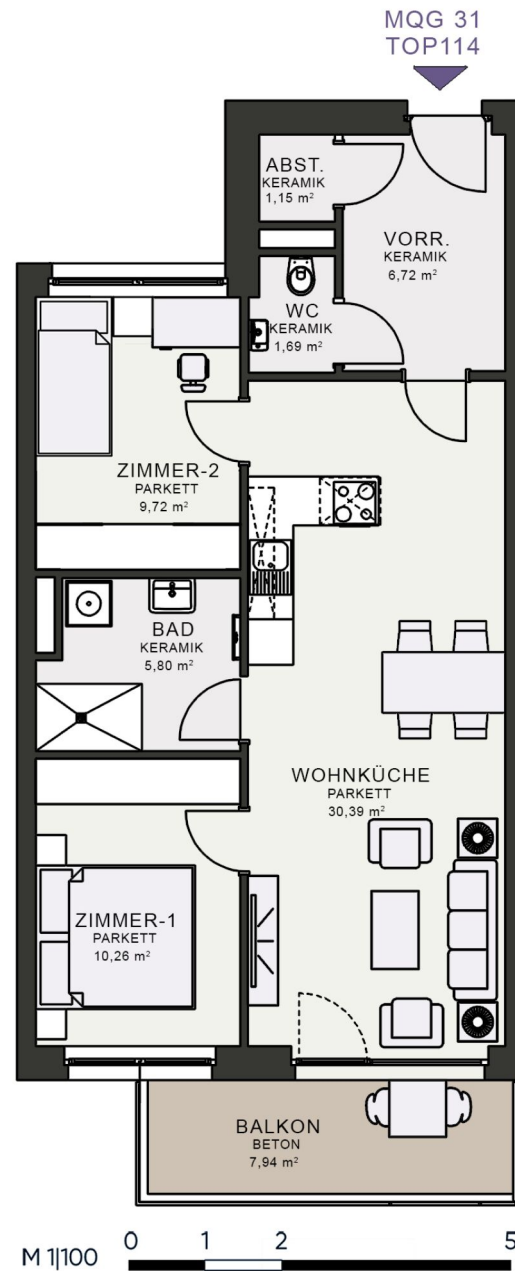

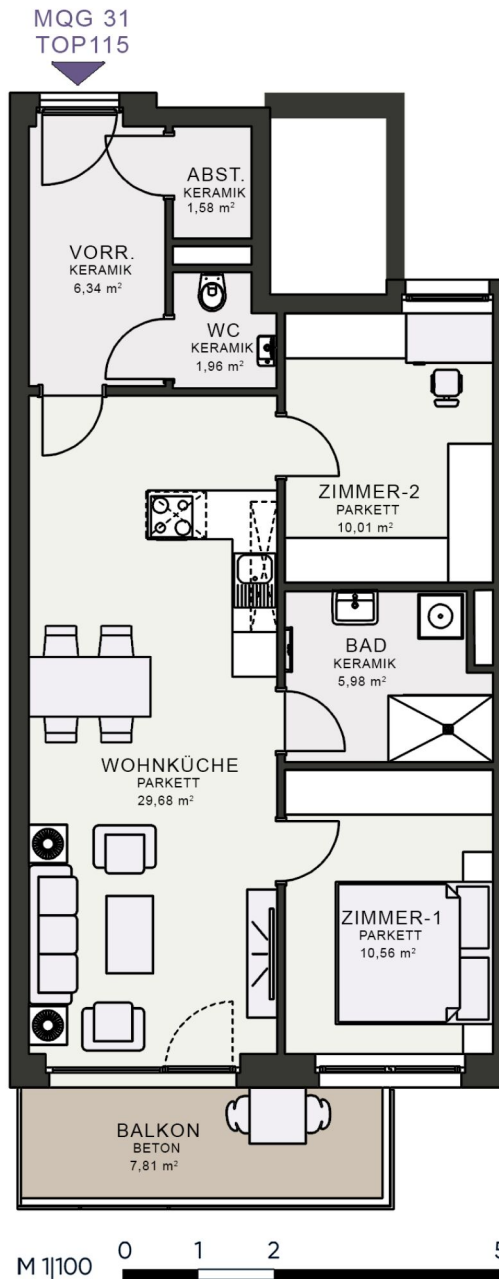

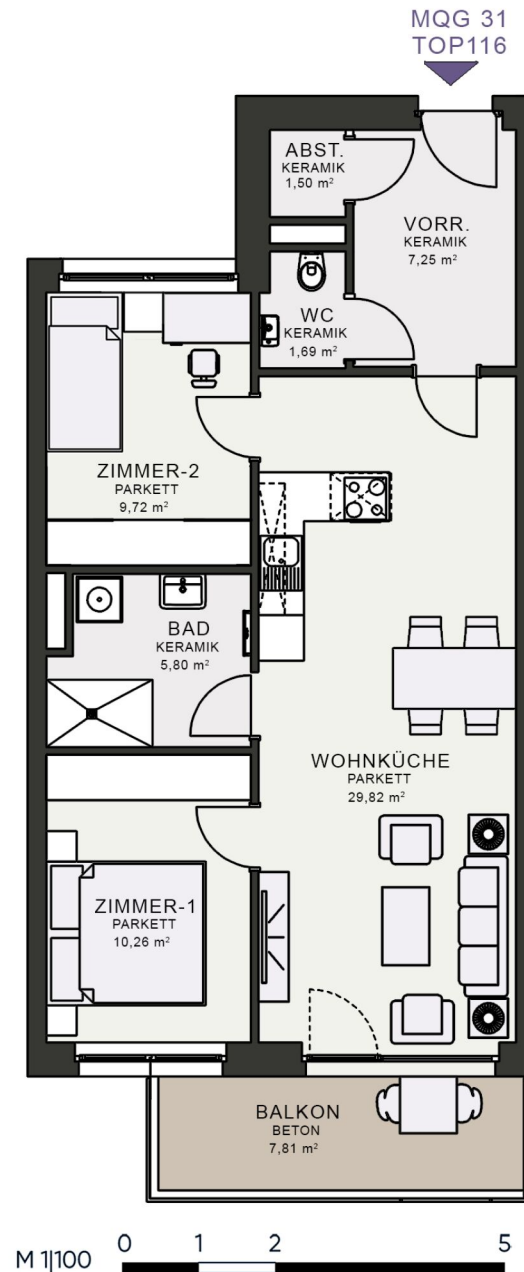

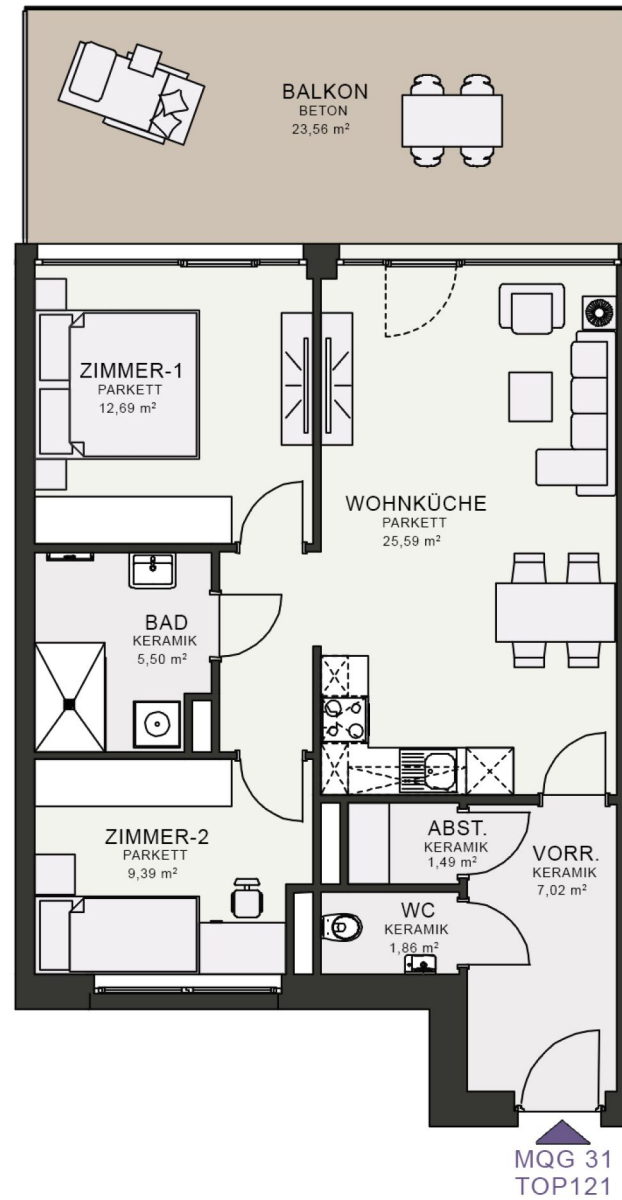

3 ZIMMER 66,61 m² WOHNFLÄCHE

BRUTTOMIETE: 1.103,50 €

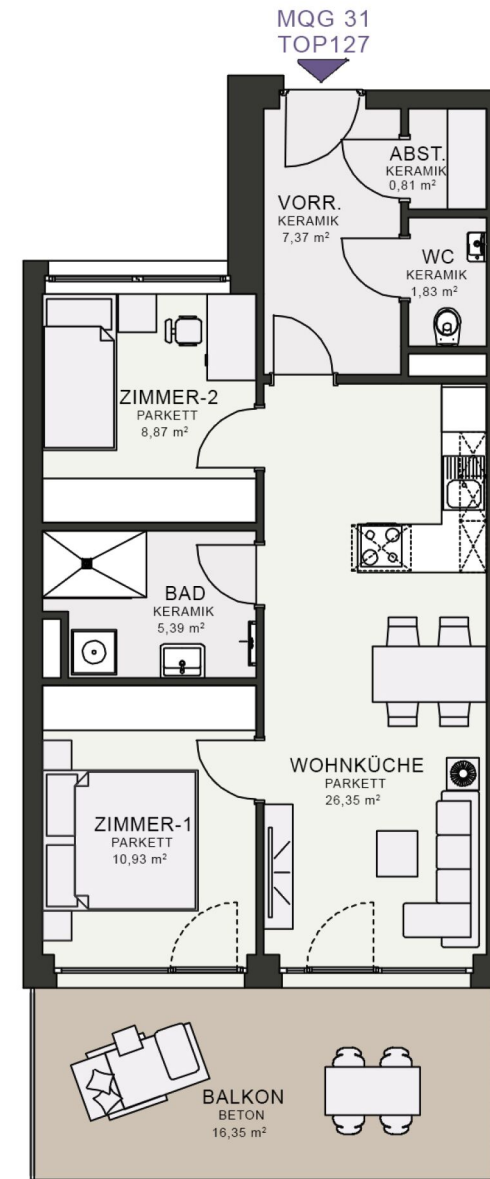

3 ZIMMER 58,6 m² WOHNFLÄCHE

BRUTTOMIETE: 1.041,08 €

MQG

MESSEQUADRANT
FRÖHLICHGASSE
GRAZ

MQG 31 | TOP 132 **OG6**

Zimmer: 3
Wohnfläche: 91,14 m²
Balkon: 21,05 m²

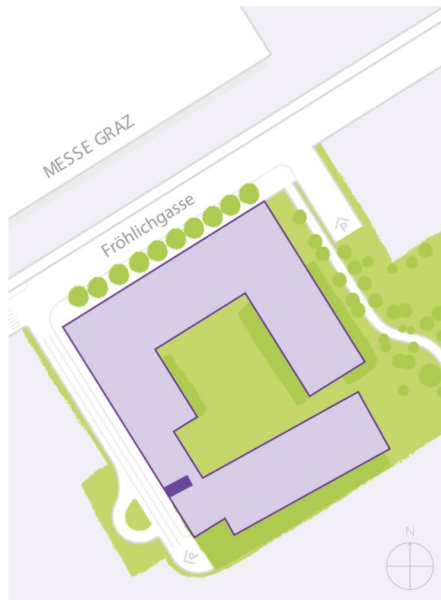

VERMIETUNG

HARING IMMOBILIEN
wohnen.mqg@haring-immobilien.at
0664 881 35 001

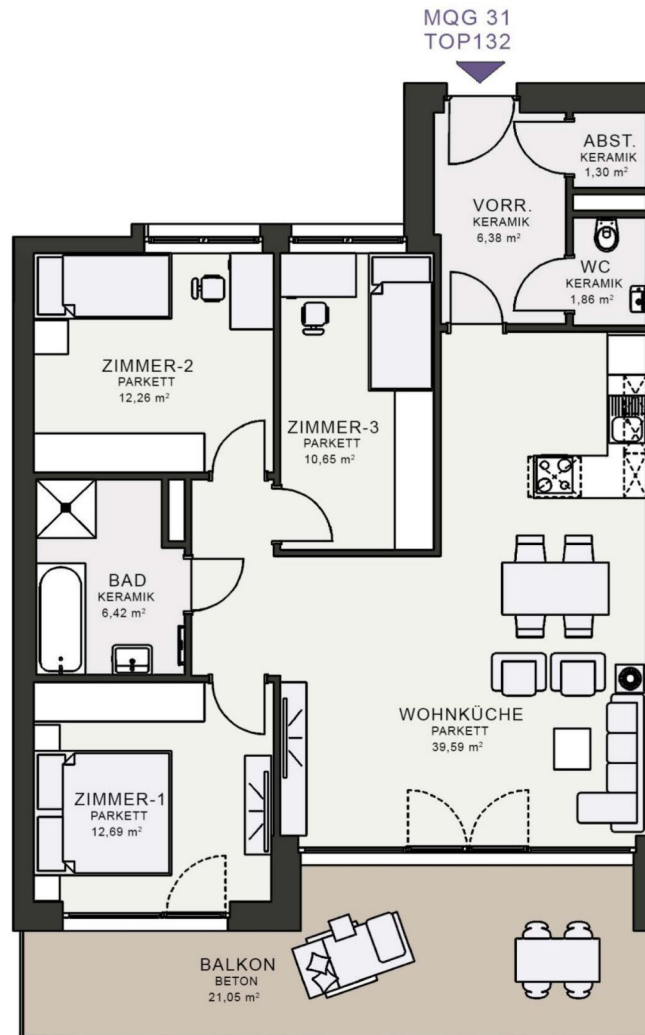

KEYFACTS

<p>INS ZENTRUM 8 MIN.</p>	<p>AUFFAHRT A2 4 MIN.</p>
<p>SUPERMARKT 3 MIN.</p>	<p>SHOPPING 9 MIN.</p>

1 Messe Graz | 2 Stadtzentrum und Altstadt
3 Hauptbahnhof | 4 Kunsthaus | 5 Augarten
6 Ostbahnhof | 7 TU Graz | 8 KF-, Med-Uni



Die in der Plandarstellung dargestellte Möblierung ist schematisch und dient ausschließlich zur Illustration. Diese Darstellungen sind unverbindliche Plankopien. Sämtliche Maße entsprechen dem Planstand Wohnungsdetailplan. Der Planung und Ausführung sind Änderungen vorbehalten. Es gilt die Bau- und Ausstattungsbeschreibung.

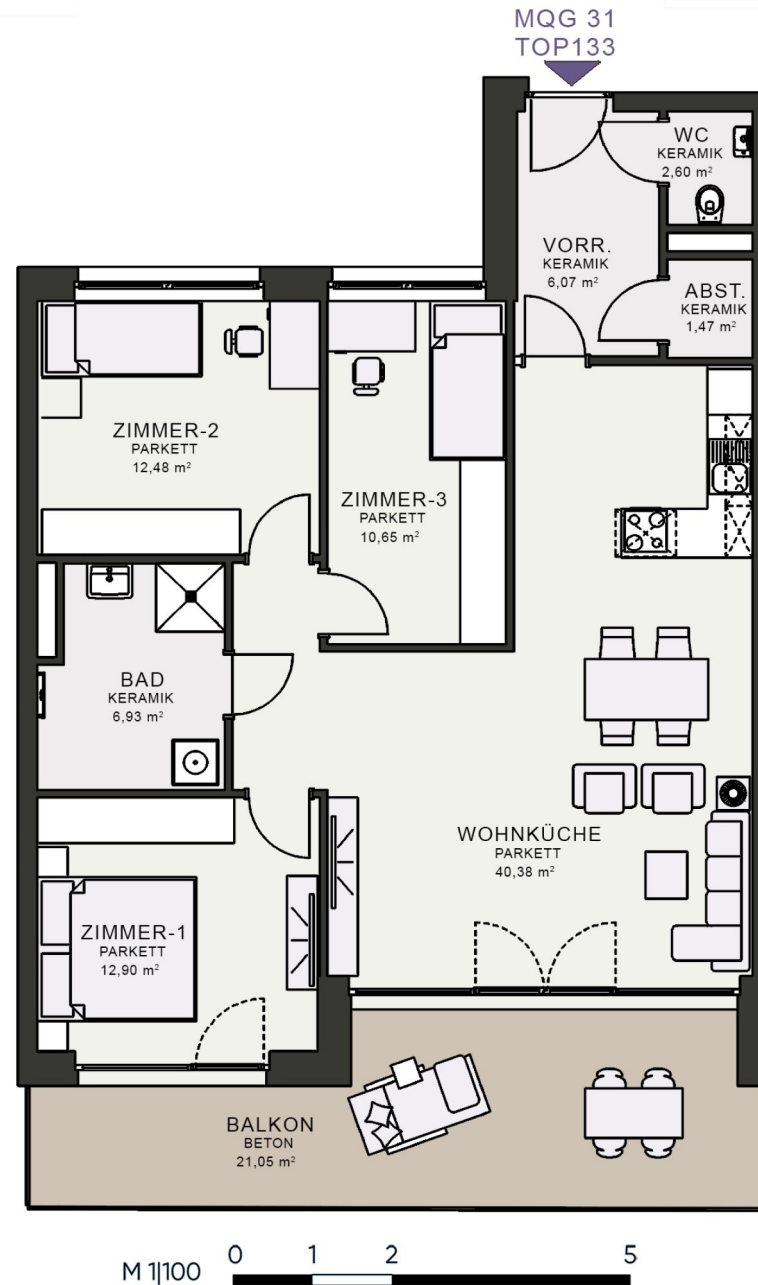

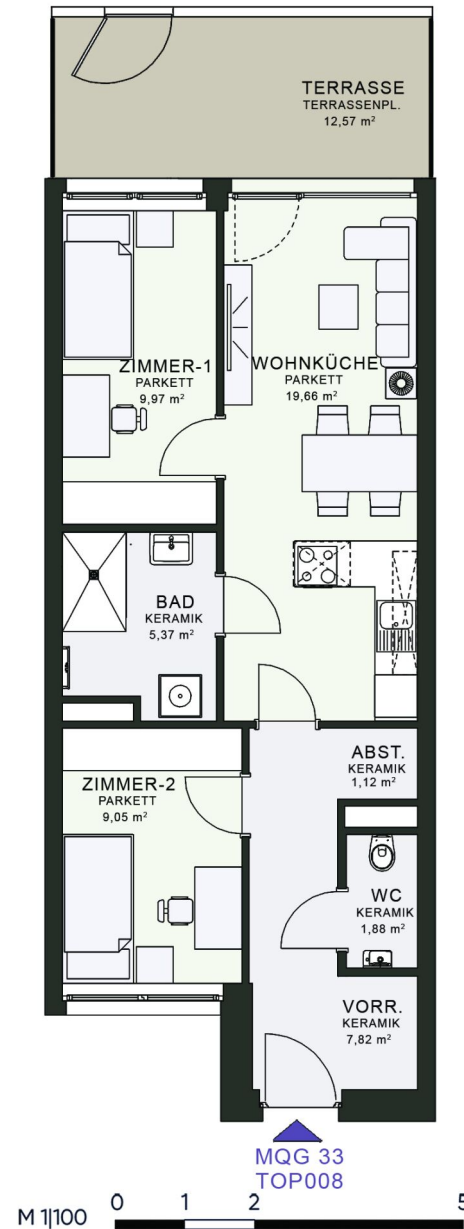

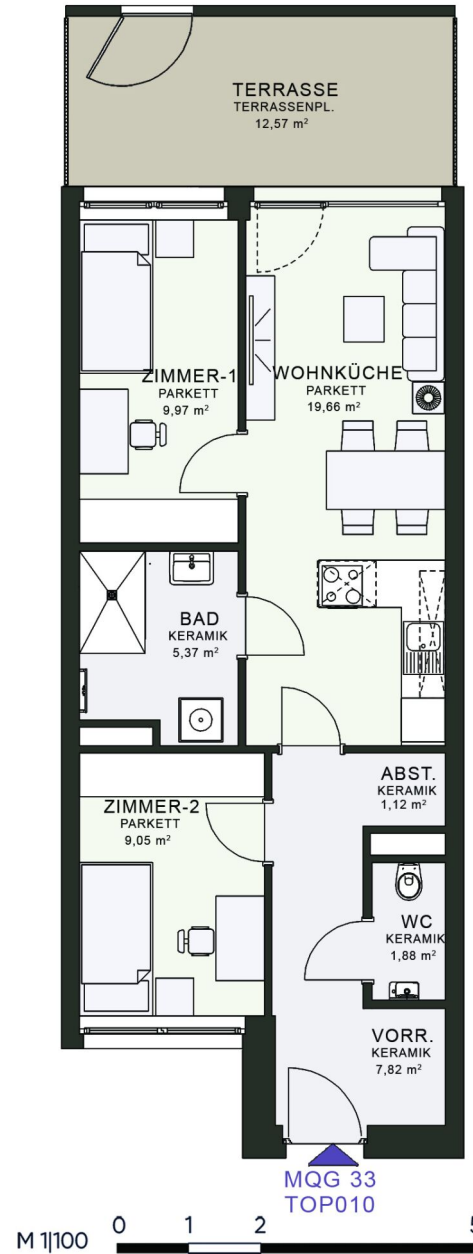

3 ZIMMER 54,92 m² WOHNFLÄCHE

BRUTTOMIETE: 809,39 €

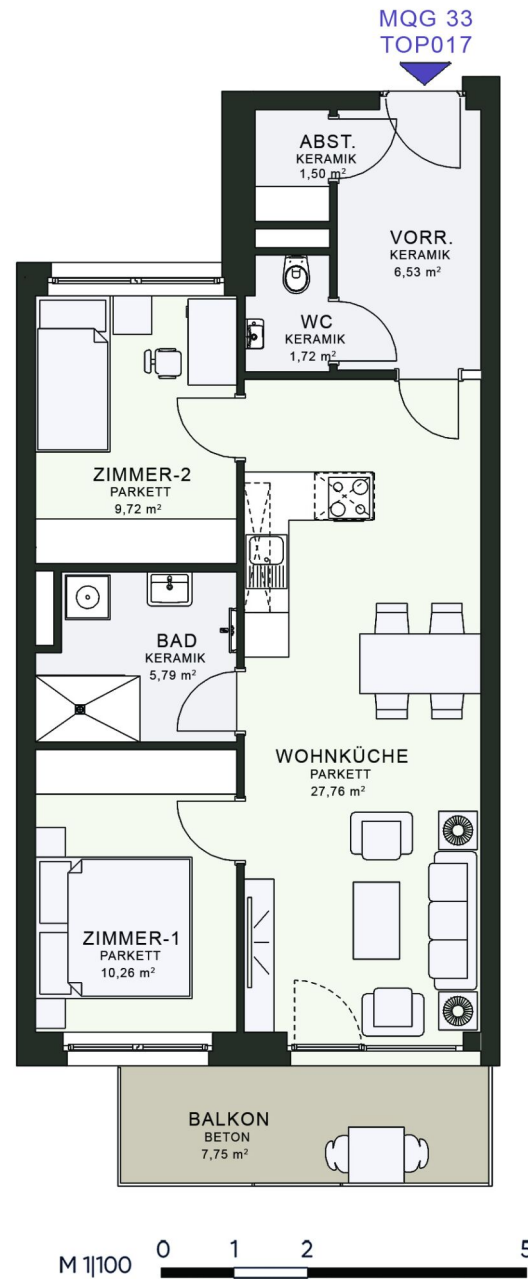

3 ZIMMER 63,28 m² WOHNFLÄCHE

BRUTTOMIETE: 935,67 €

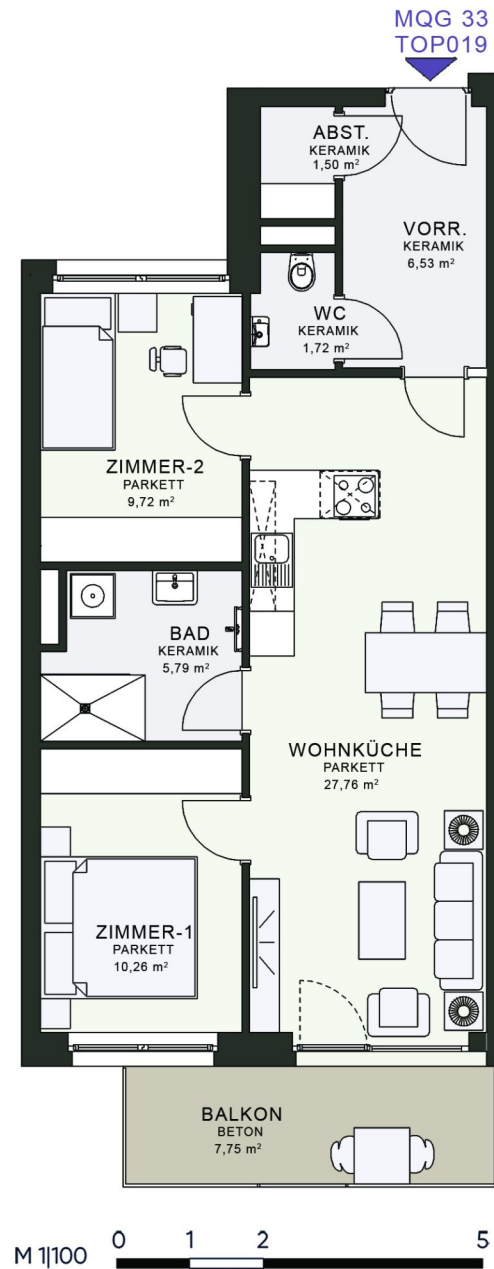

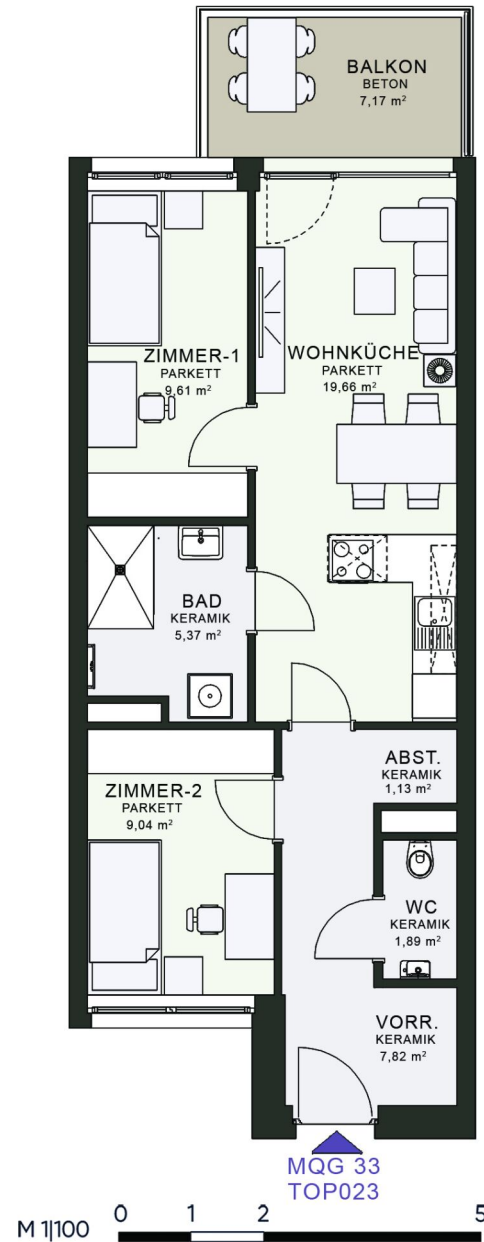

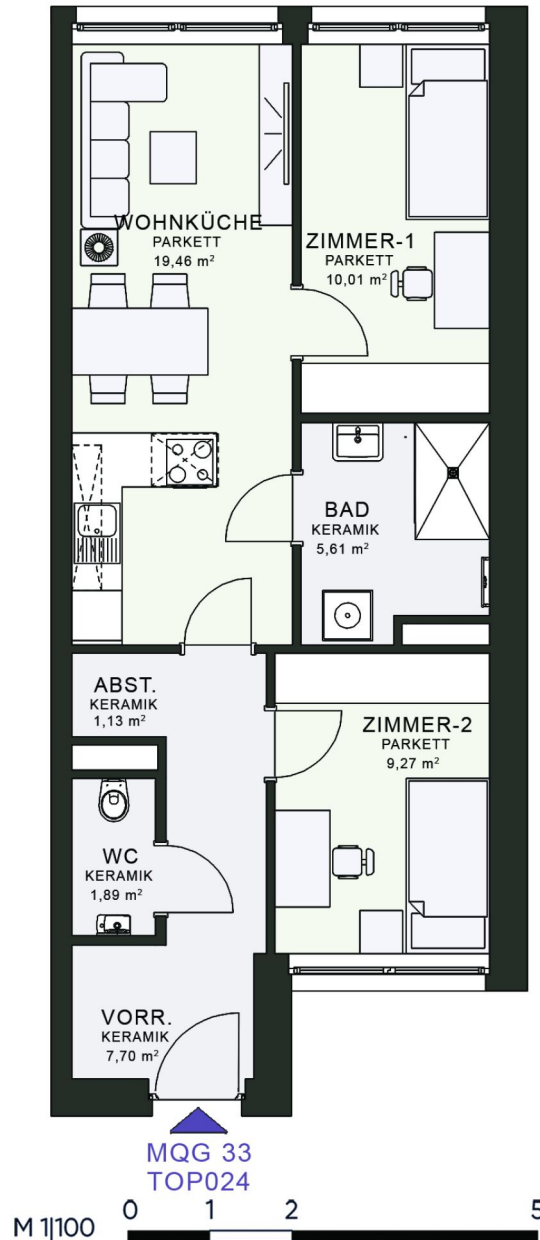

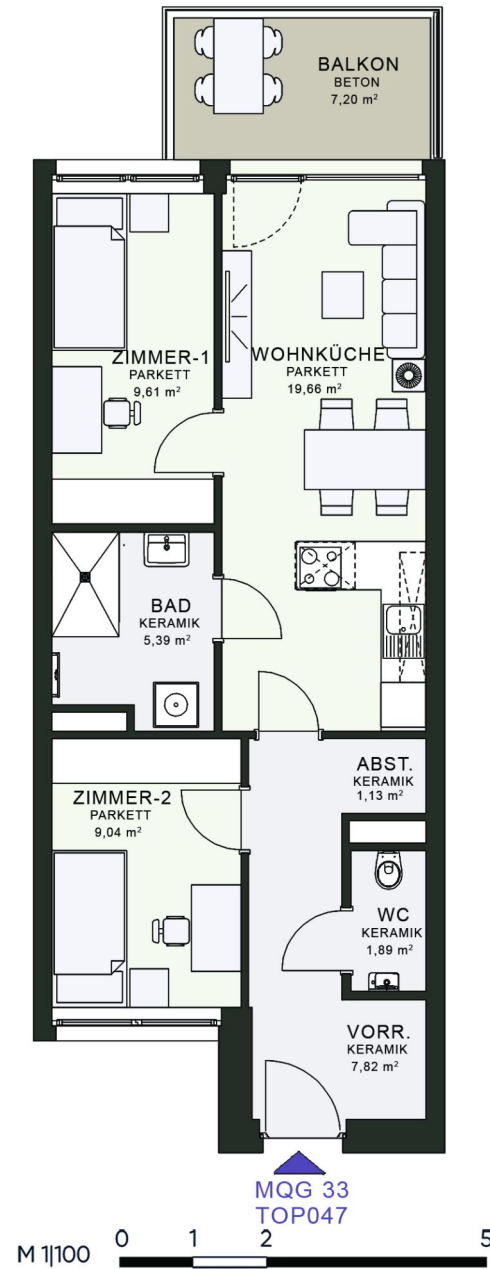

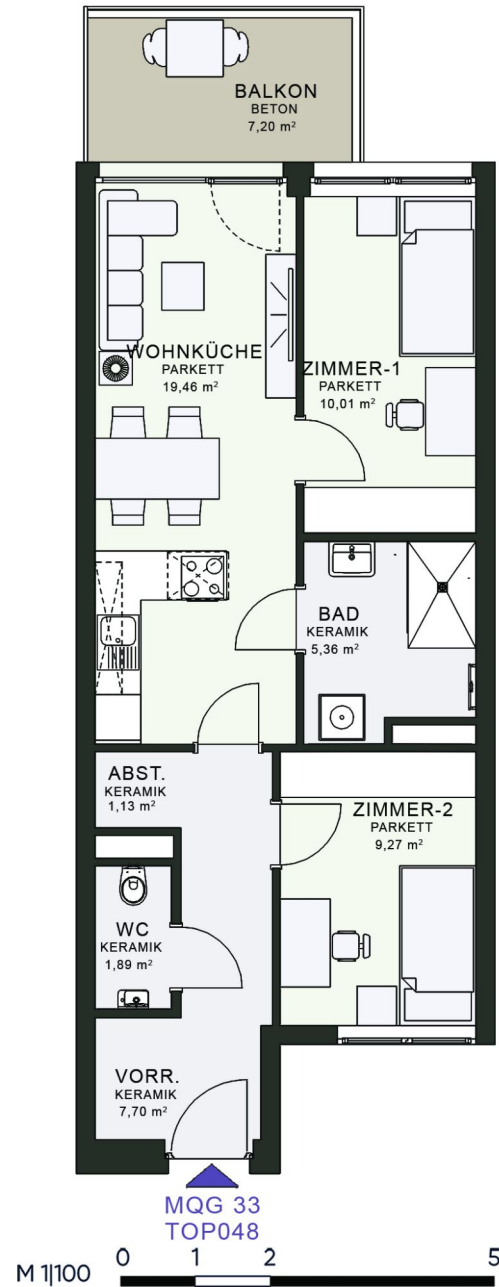

3 ZIMMER 54,8 m² WOHNFLÄCHE

BRUTTOMIETE: 822,22 €

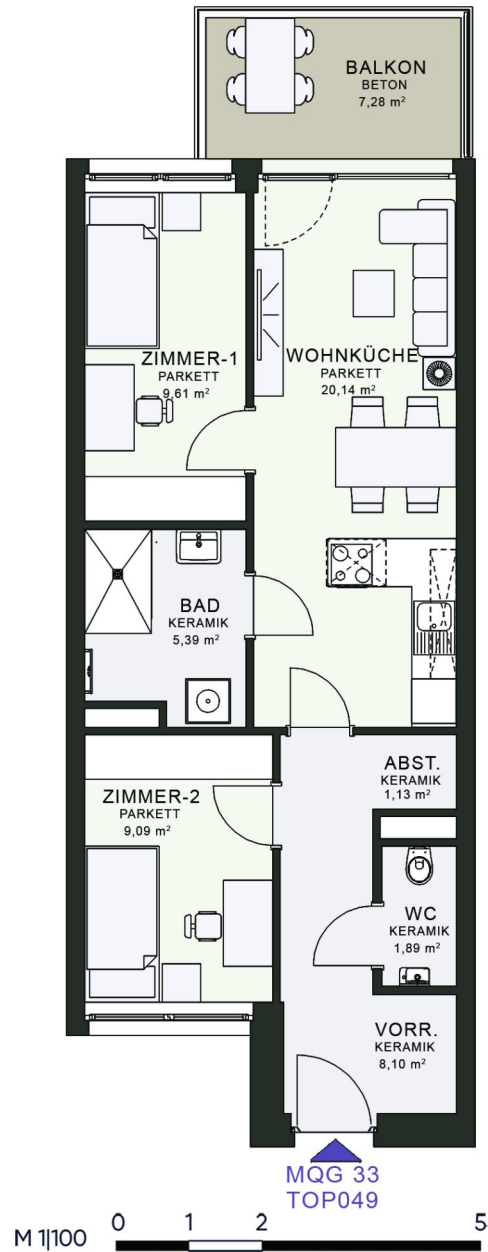

3 ZIMMER 55,33 m² WOHNFLÄCHE

BRUTTOMIETE: 814,53 €

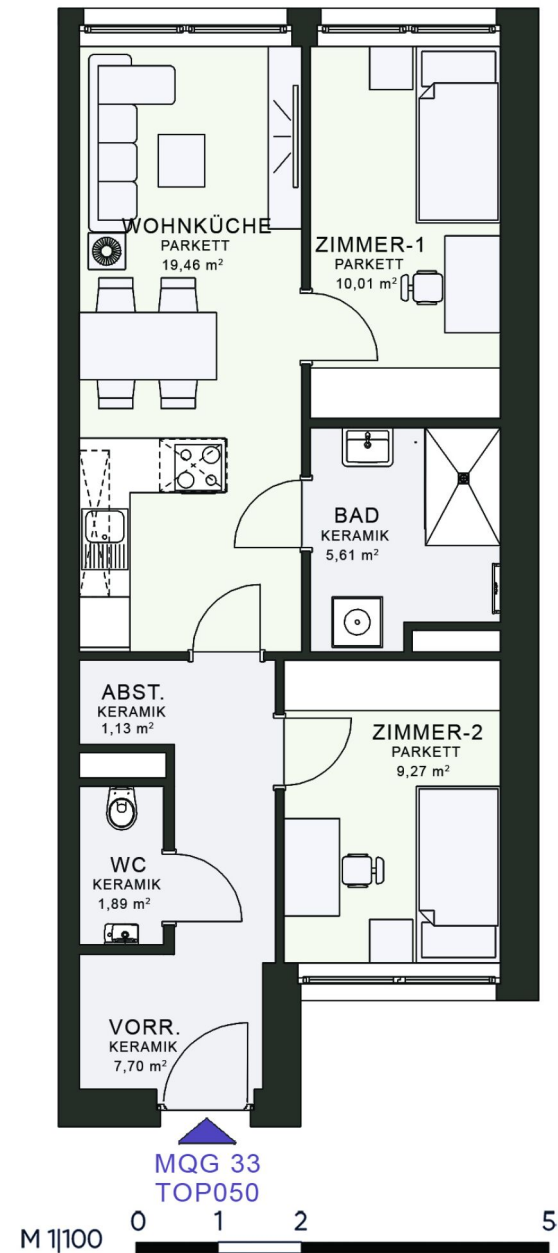

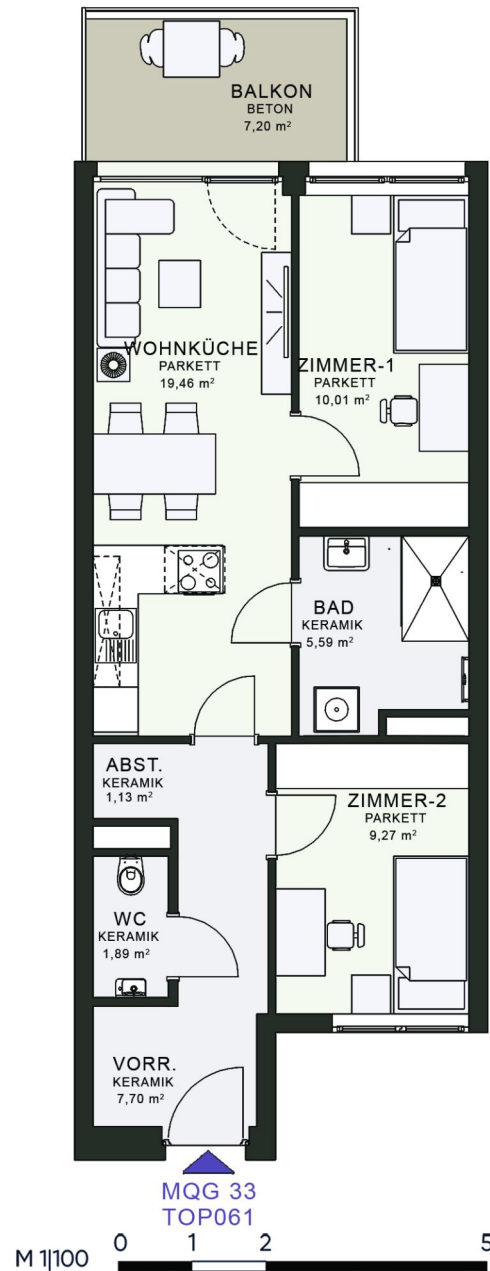

3 ZIMMER 55,03 m² WOHNFLÄCHE

BRUTTOMIETE: 824,88 €

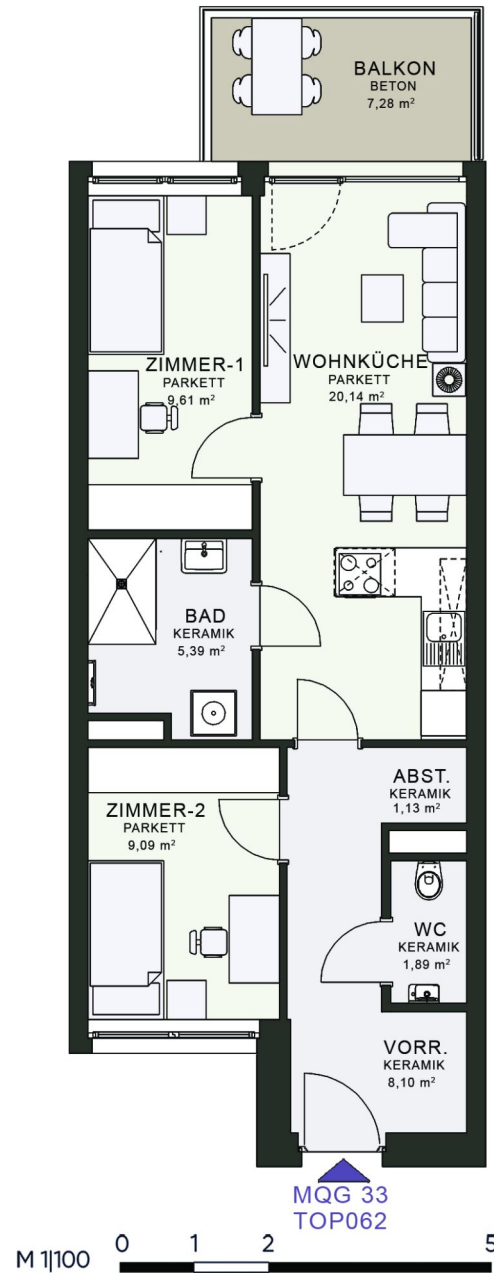

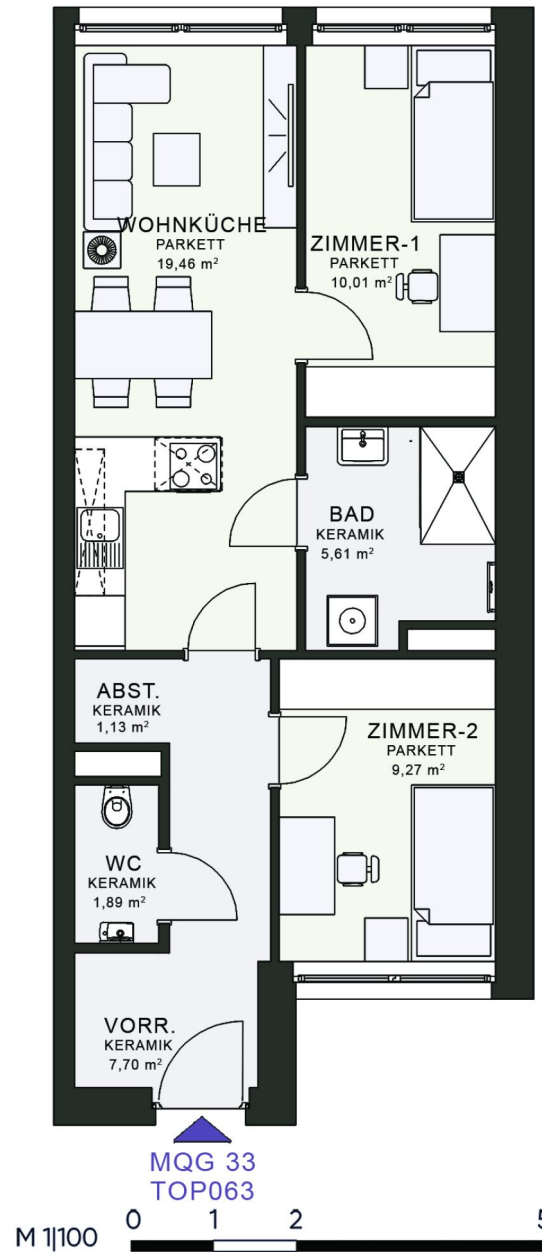

3 ZIMMER 55,05 m² WOHNFLÄCHE

BRUTTOMIETE: 813,05 €

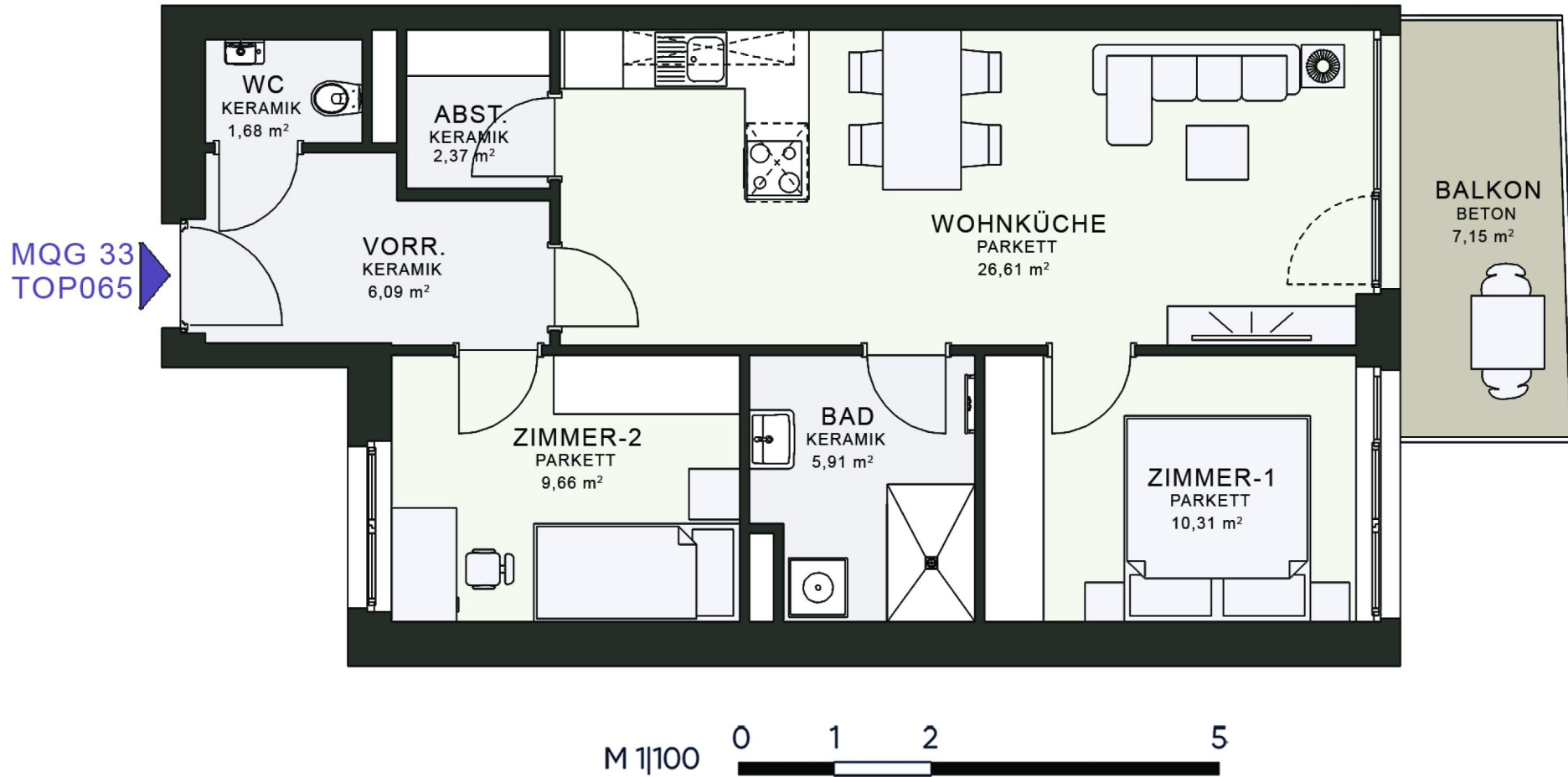

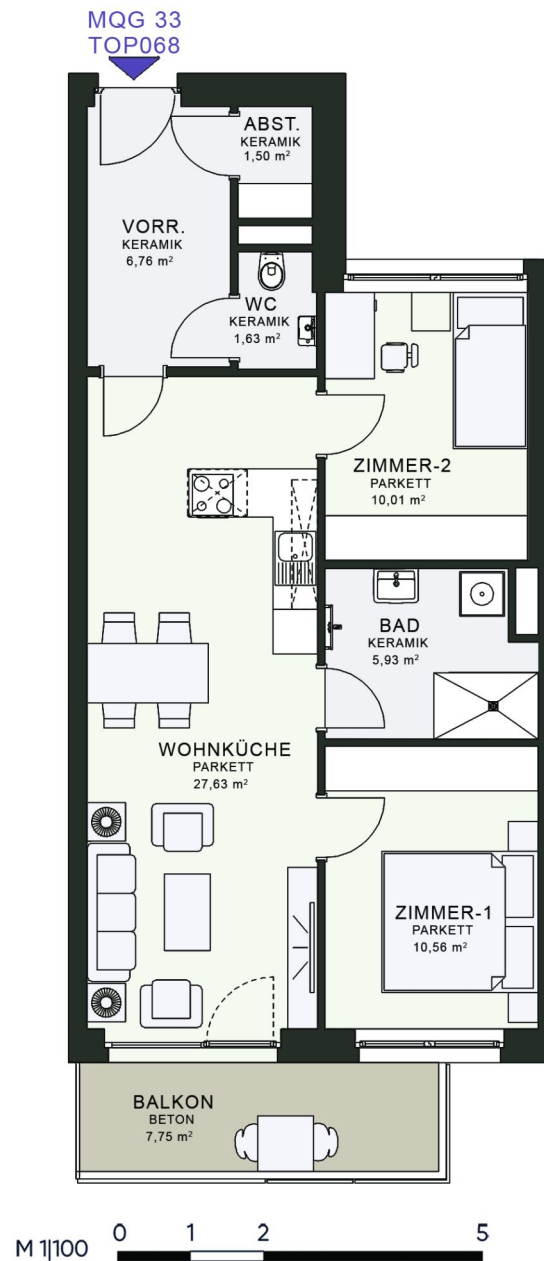

3 ZIMMER 64,02 m² WOHNFLÄCHE

BRUTTOMIETE: 991,18 €

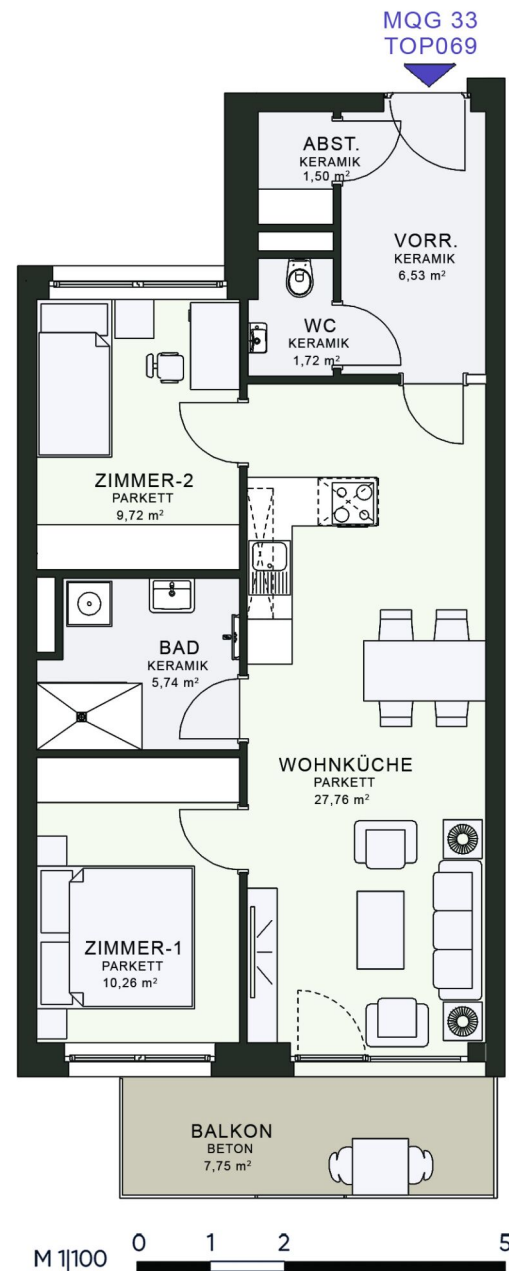

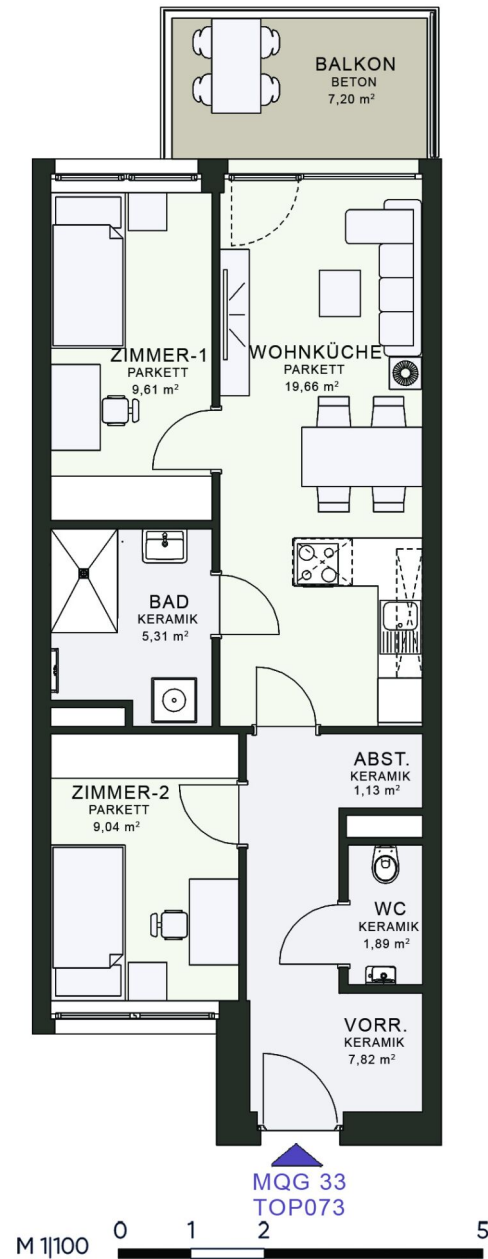

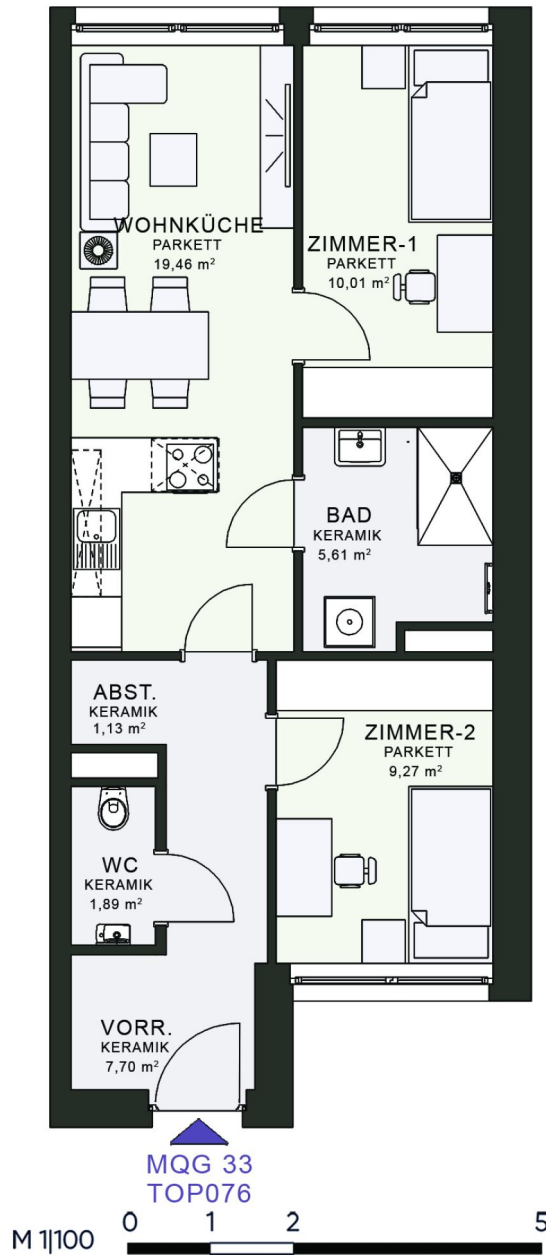

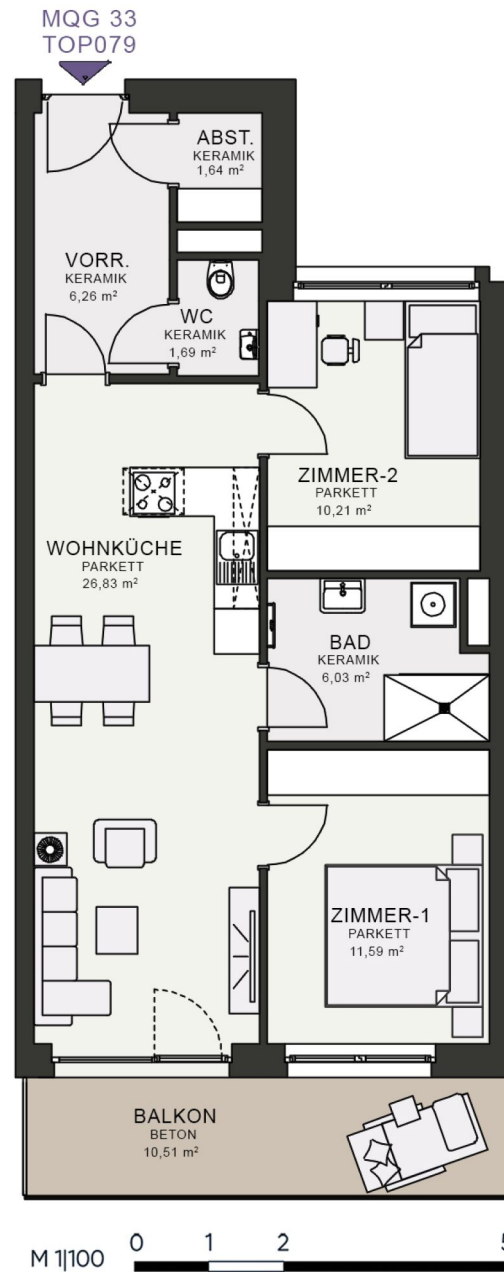

3 ZIMMER 64,24 m² WOHNFLÄCHE

BRUTTOMIETE: 1.136,63 €

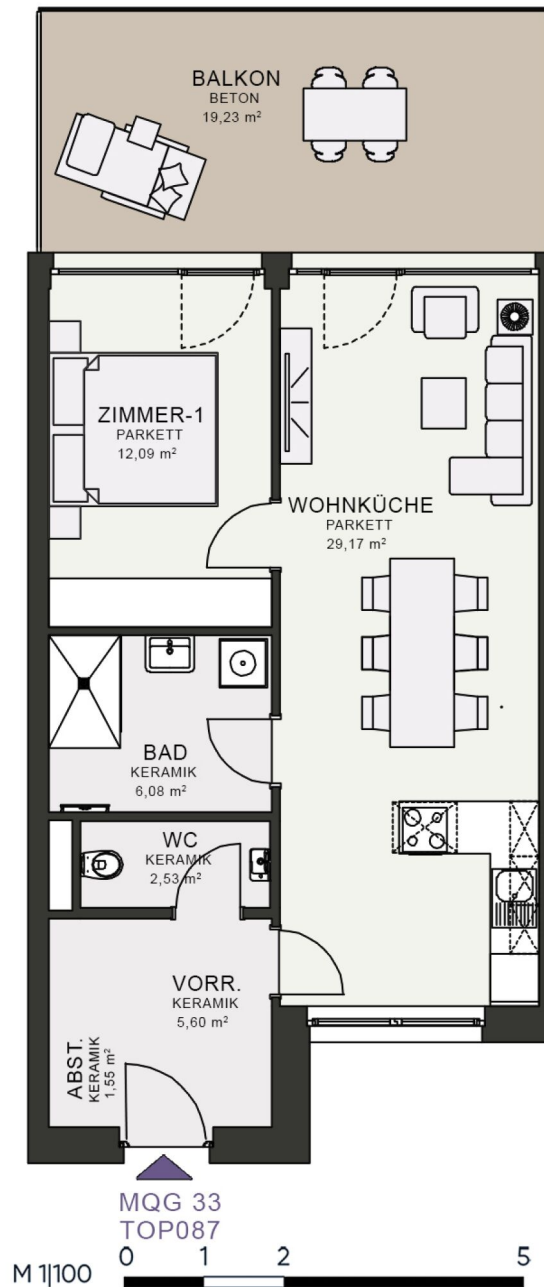

2 ZIMMER 57,02 m² WOHNFLÄCHE

BRUTTOMIETE: 982,97 €

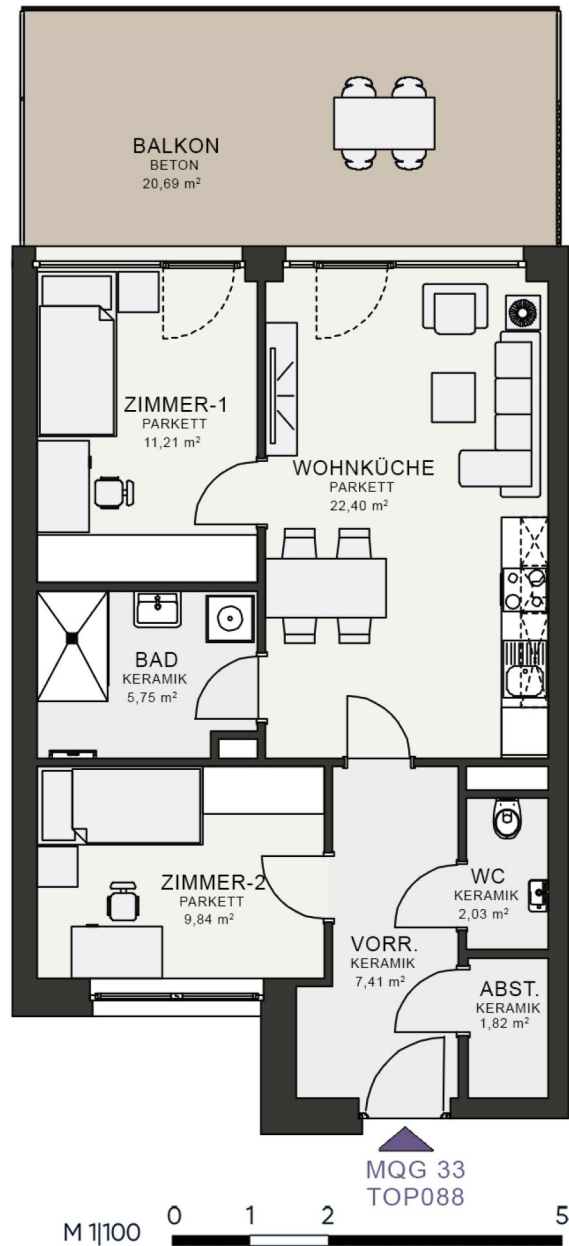

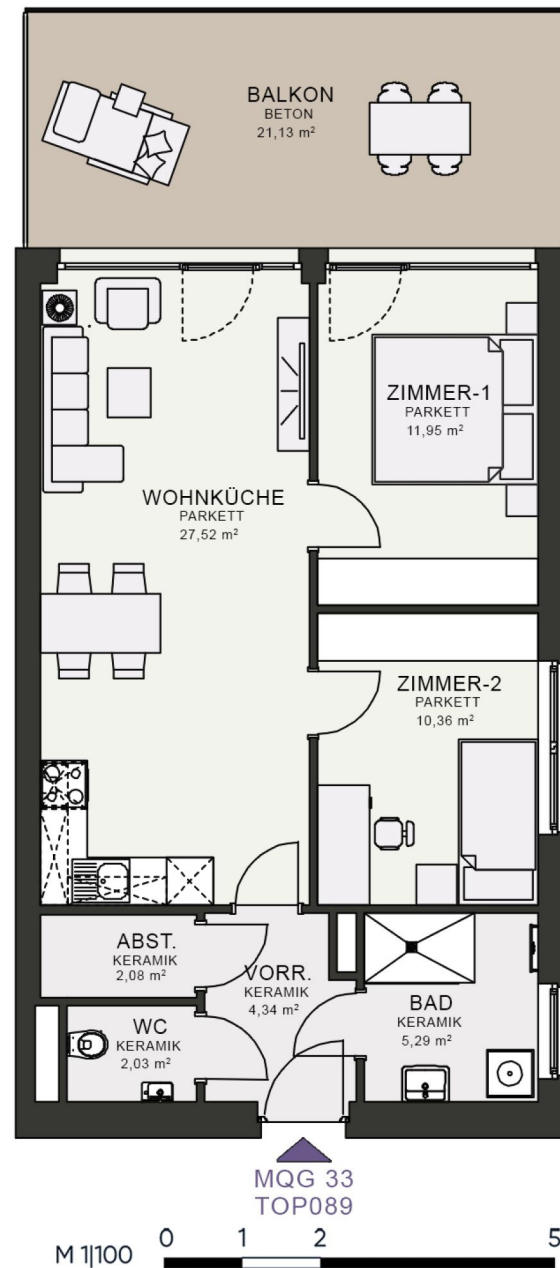

3 ZIMMER 63,58 m² WOHNFLÄCHE

BRUTTOMIETE: 1.090,48 €

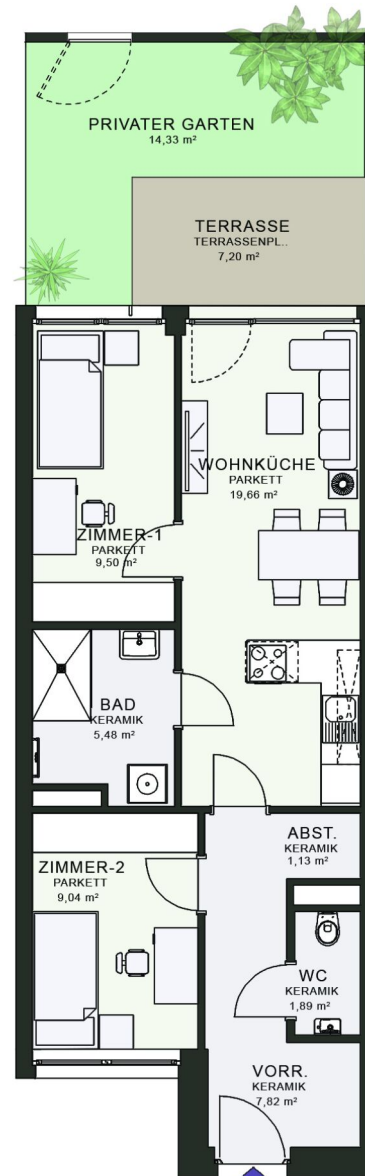

MQG 35
TOP010



3 ZIMMER 54,87 m² WOHNFLÄCHE

BRUTTOMIETE: 811,14 €

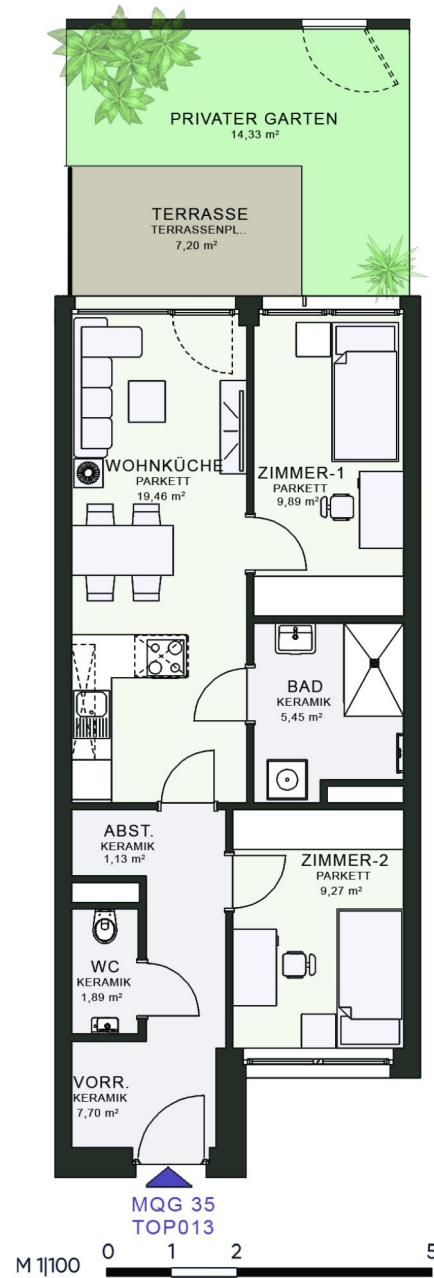

3 ZIMMER 54,73 m² WOHNFLÄCHE

BRUTTOMIETE: 818,22 €

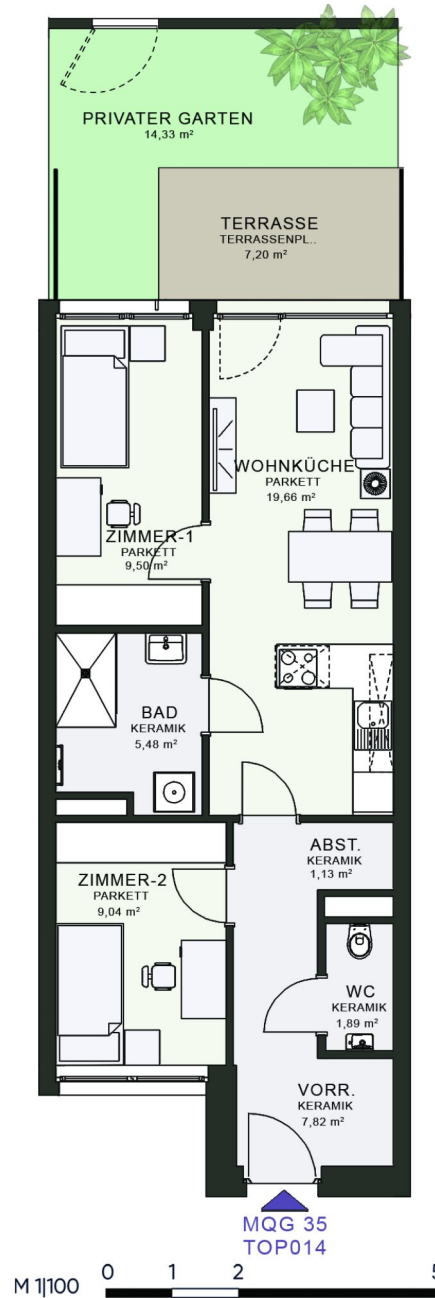

3 ZIMMER 54,87 m² WOHNFLÄCHE

BRUTTOMIETE: 820,19 €

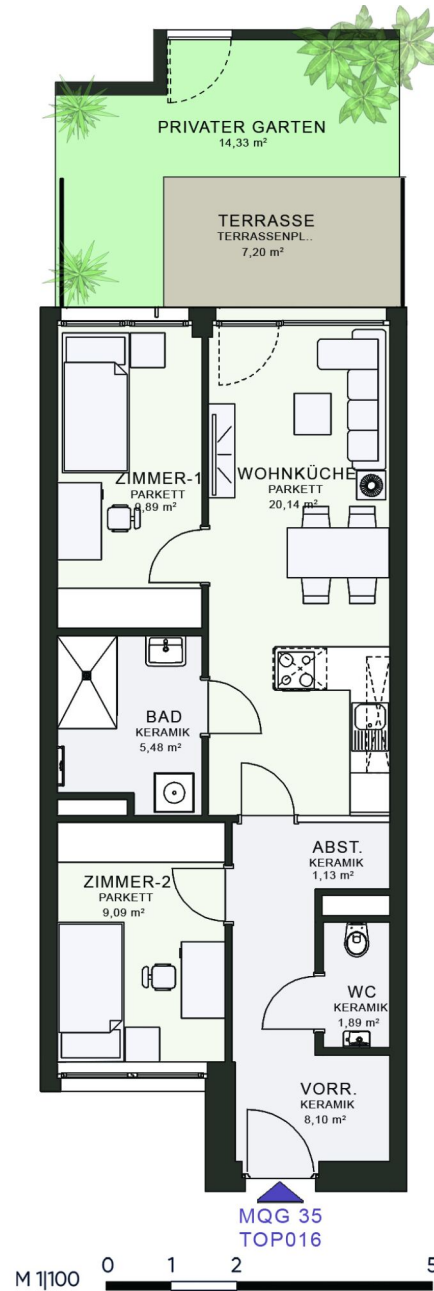

3 ZIMMER 54,87 m² WOHNFLÄCHE

BRUTTOMIETE: 820,19 €

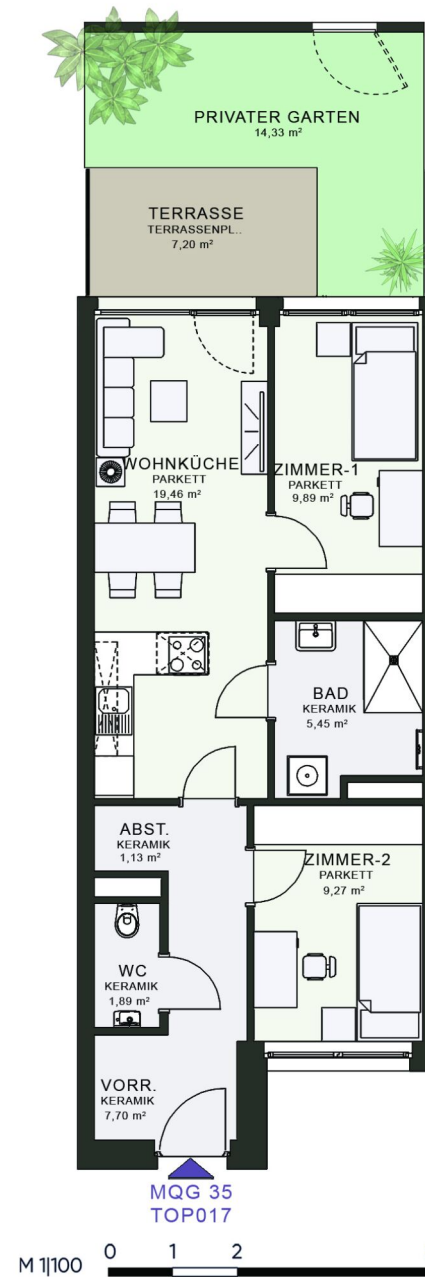

3 ZIMMER 54,73 m² WOHNFLÄCHE

BRUTTOMIETE: 818,22 €

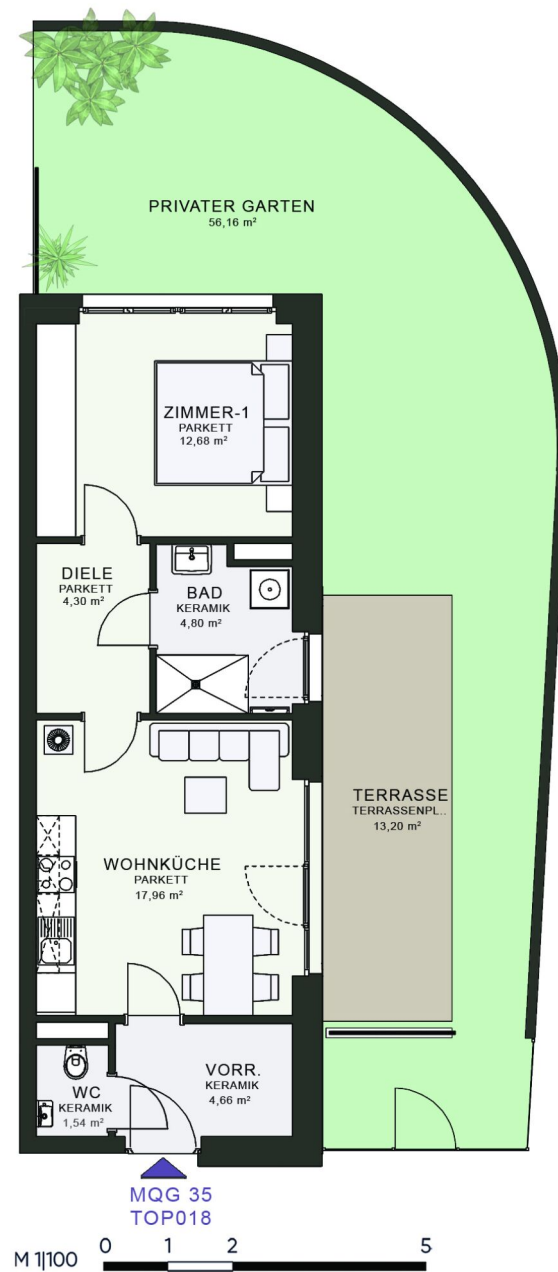

2 ZIMMER 47,02 m² WOHNFLÄCHE

BRUTTOMIETE: 700,88 €

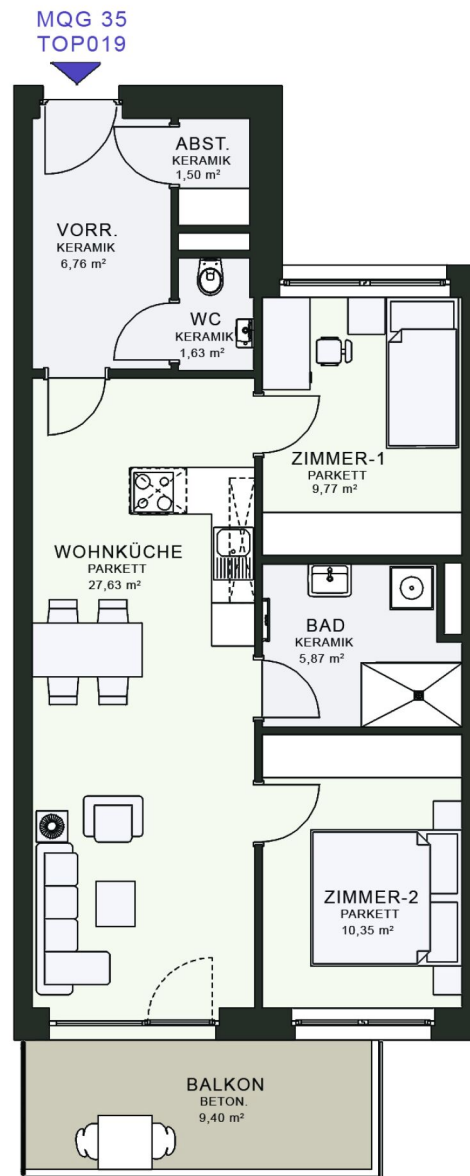

M 1:100 0 1 2 5

3 ZIMMER 63,51 m² WOHNFLÄCHE

BRUTTOMIETE: 938,91 €

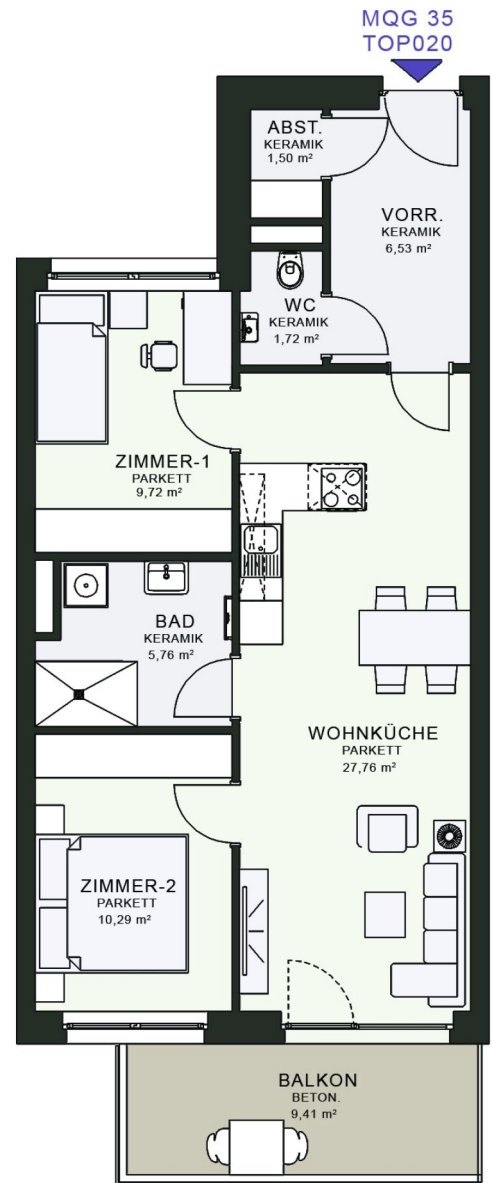

MQG 35
TOP021

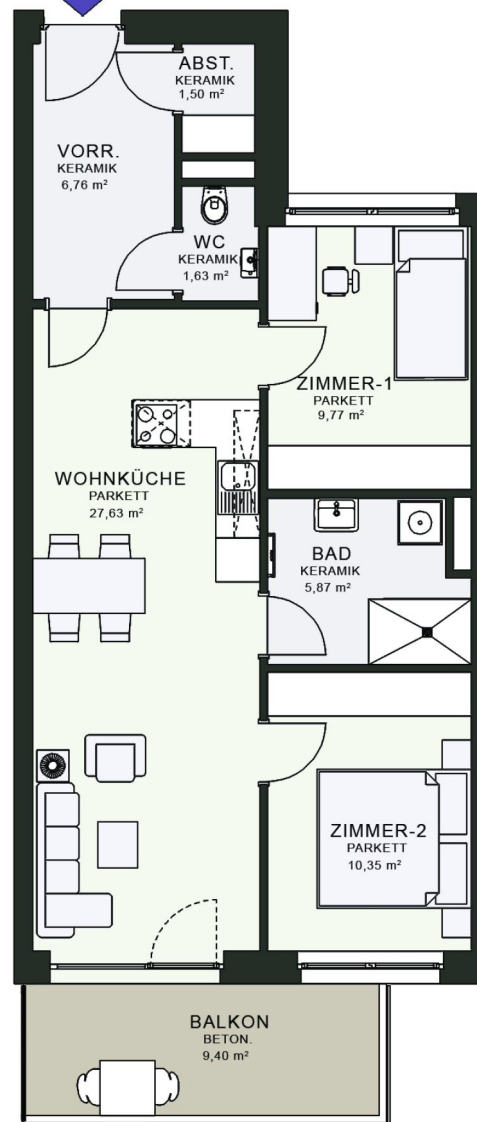

3 ZIMMER 63,51 m² WOHNFLÄCHE

BRUTTOMIETE: 938,91 €

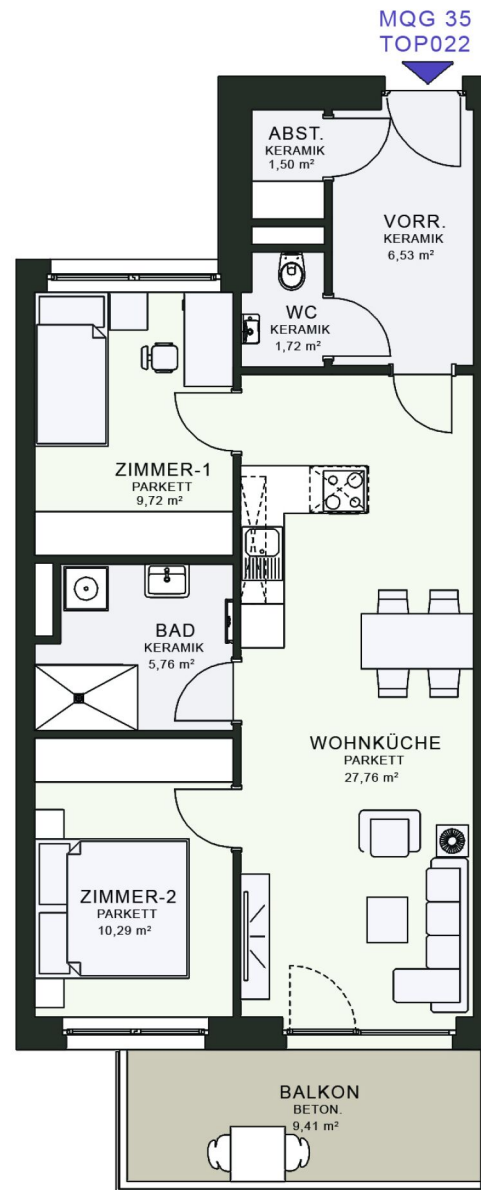

3 ZIMMER 63,28 m² WOHNFLÄCHE

BRUTTOMIETE: 935,67 €

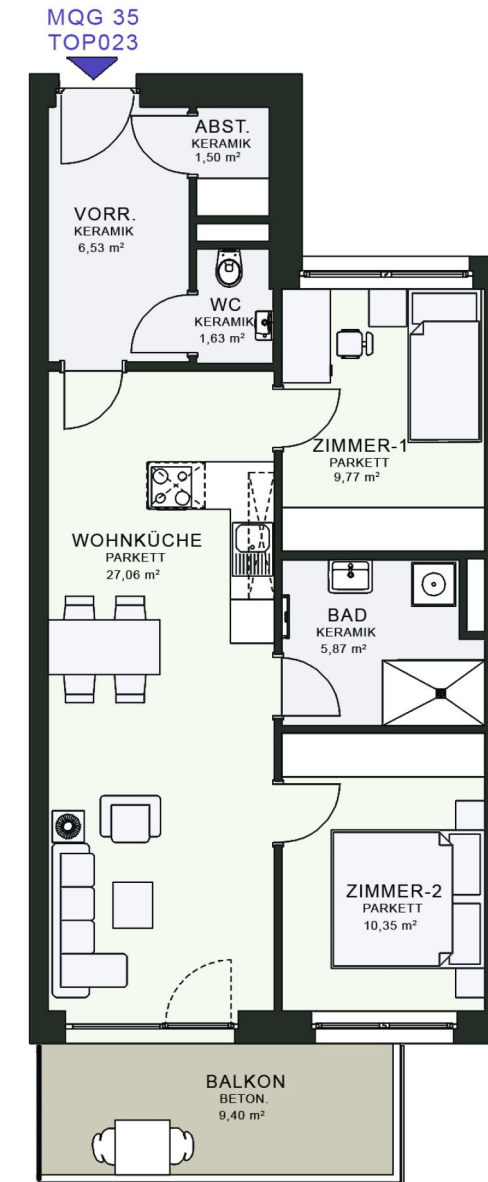

3 ZIMMER 62,71 m² WOHNFLÄCHE

BRUTTOMIETE: 927,64 €

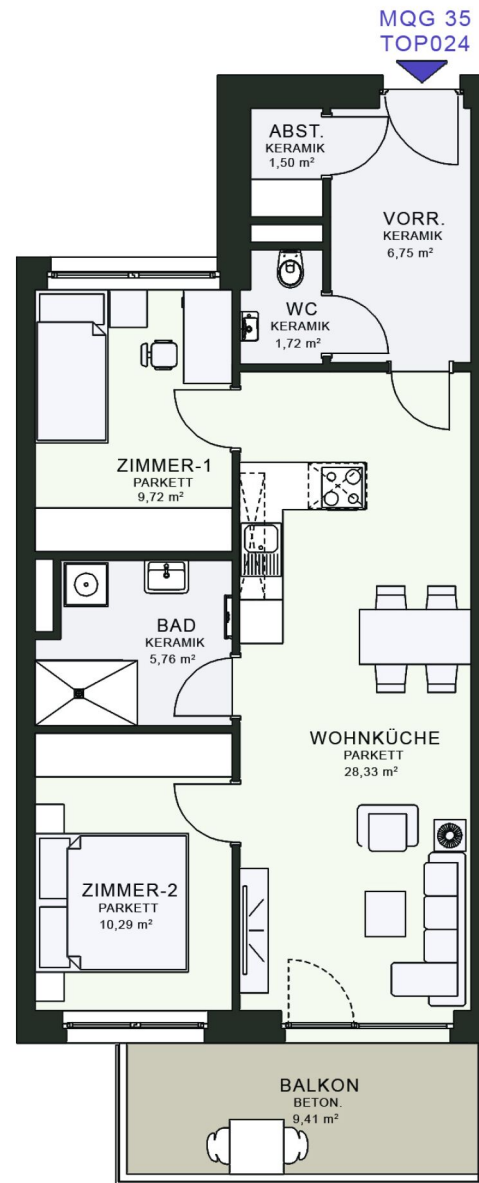

3 ZIMMER 64,08 m² WOHNFLÄCHE

BRUTTOMIETE: 946,95 €

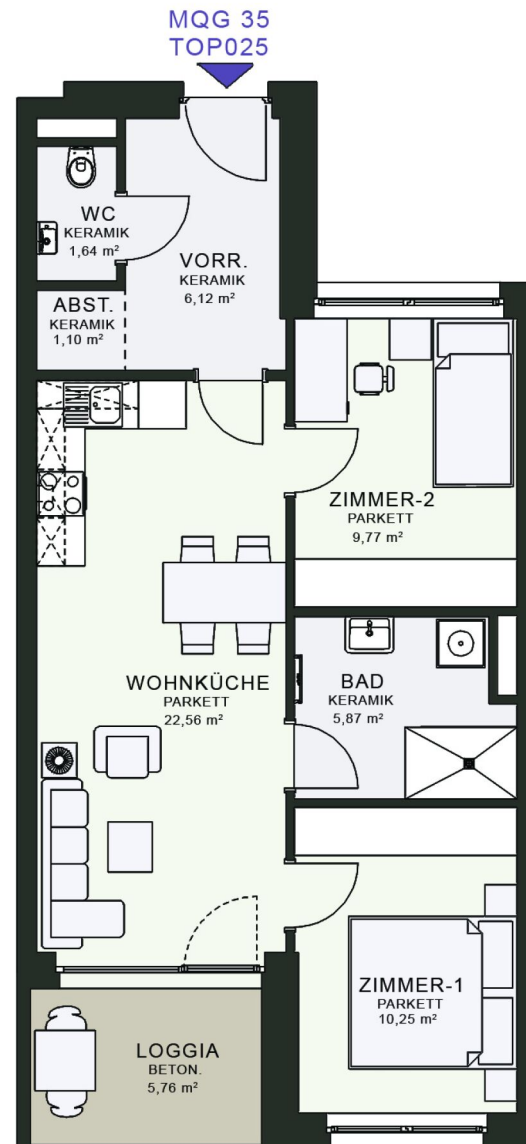

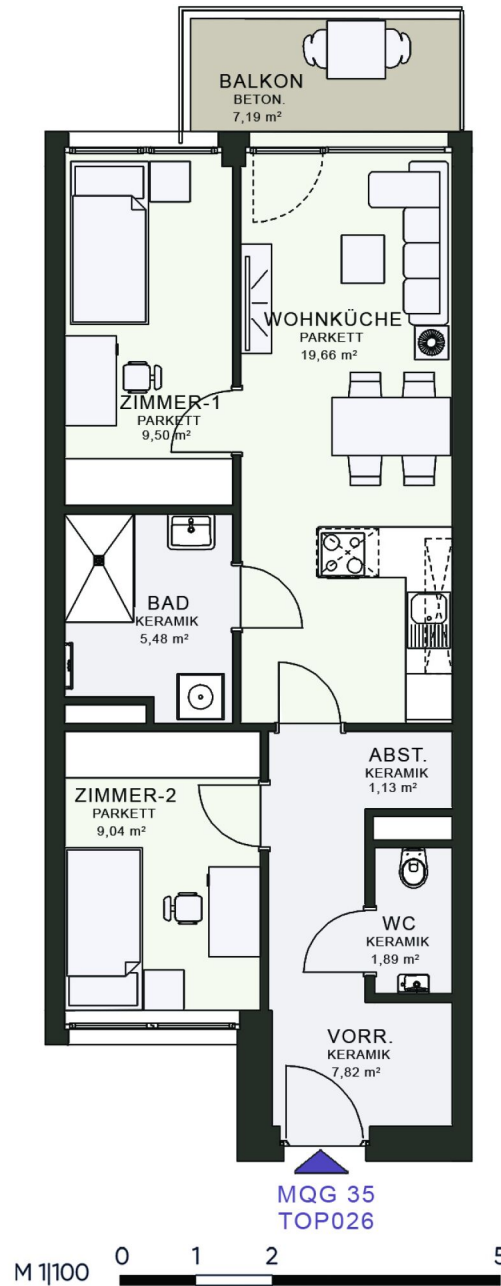

3 ZIMMER 54,82 m² WOHNFLÄCHE

BRUTTOMIETE: 816,48 €

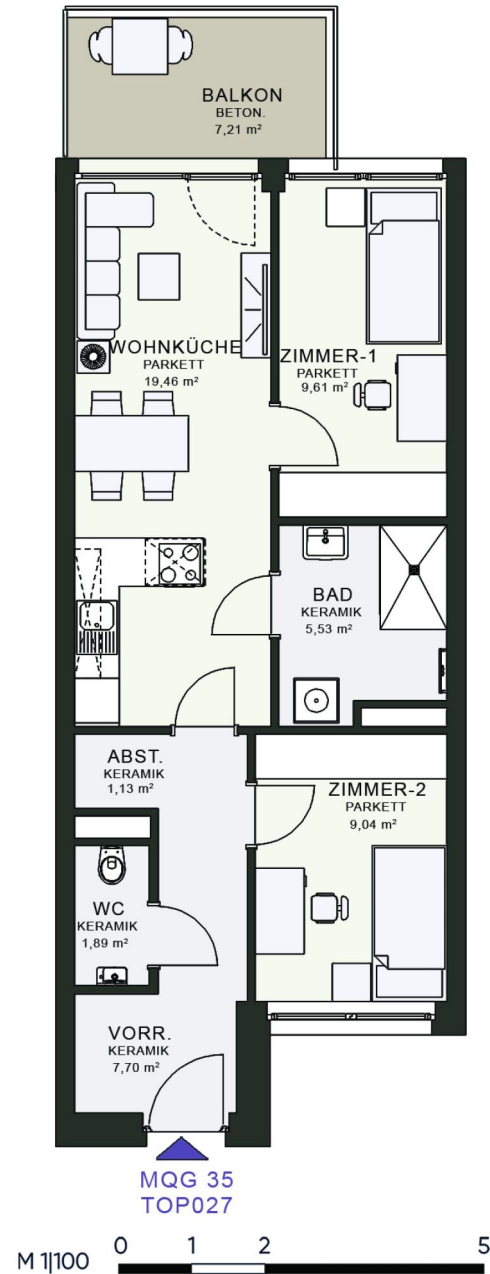

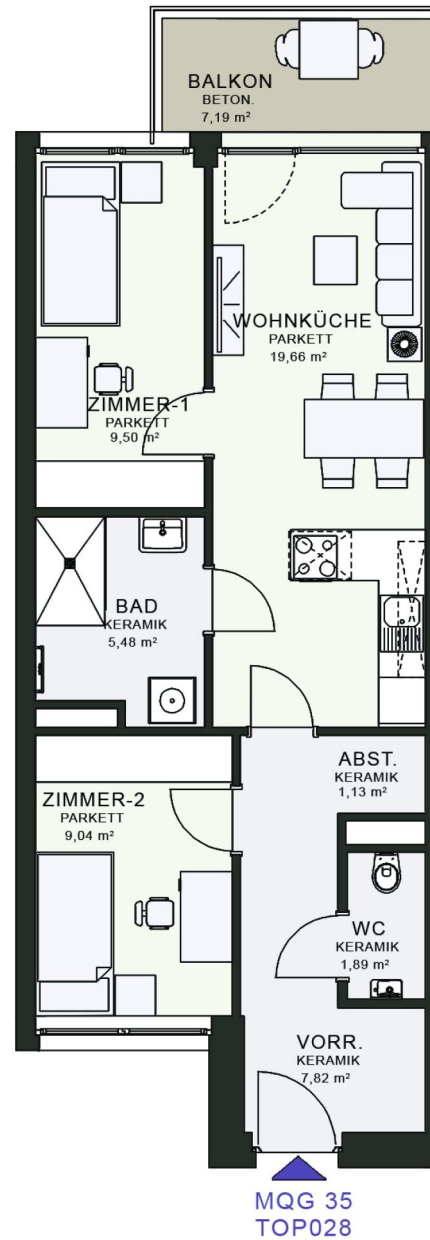

3 ZIMMER 54,87 m² WOHNFLÄCHE

BRUTTOMIETE: 817,18 €

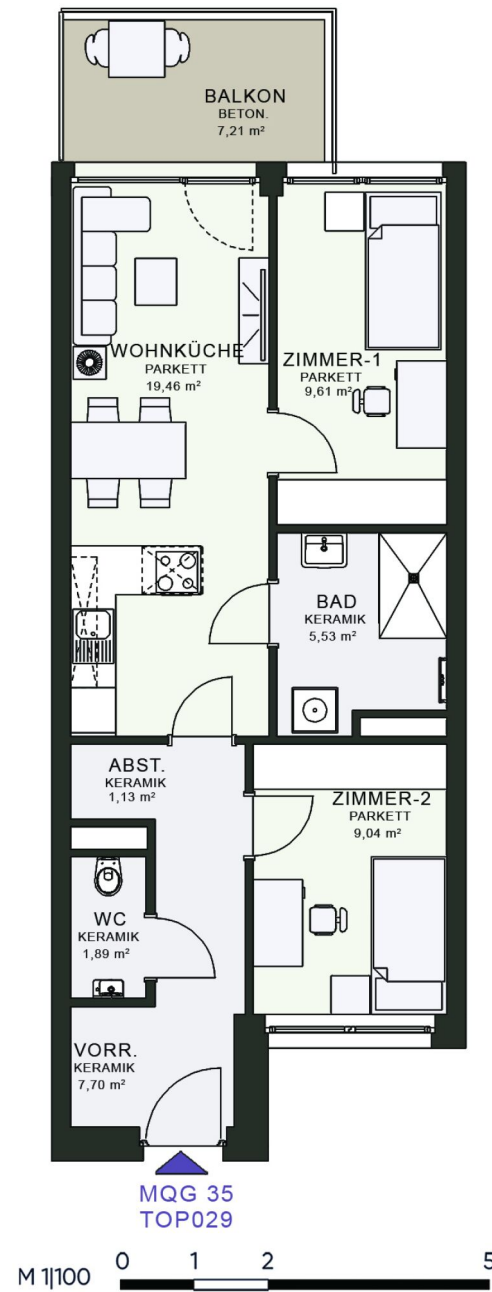

3 ZIMMER 54,73 m² WOHNFLÄCHE

BRUTTOMIETE: 8 15,20 €

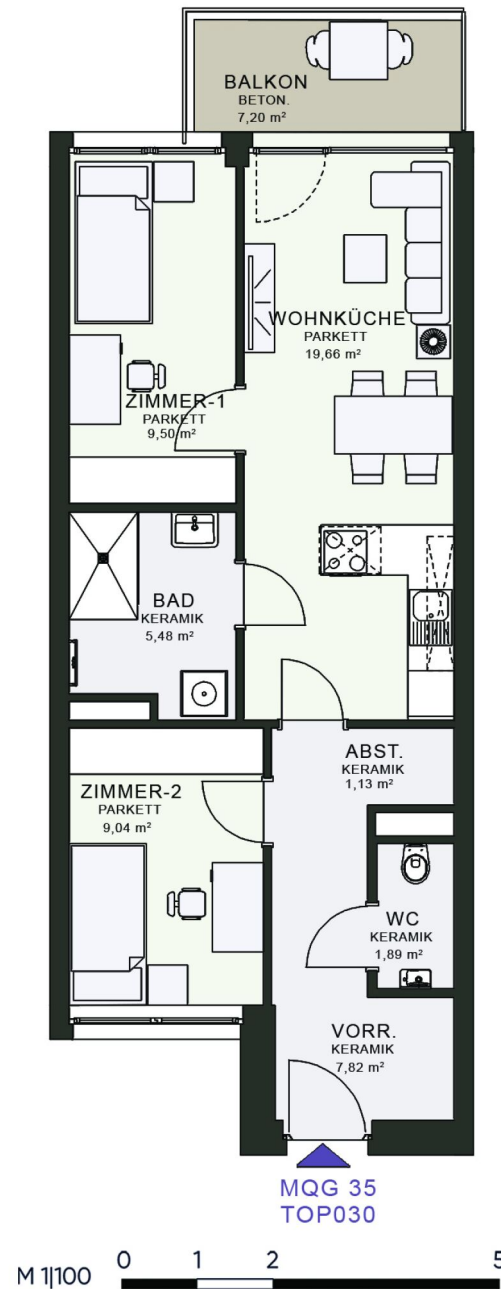

3 ZIMMER 54,87 m² WOHNFLÄCHE

BRUTTOMIETE: 817,18 €

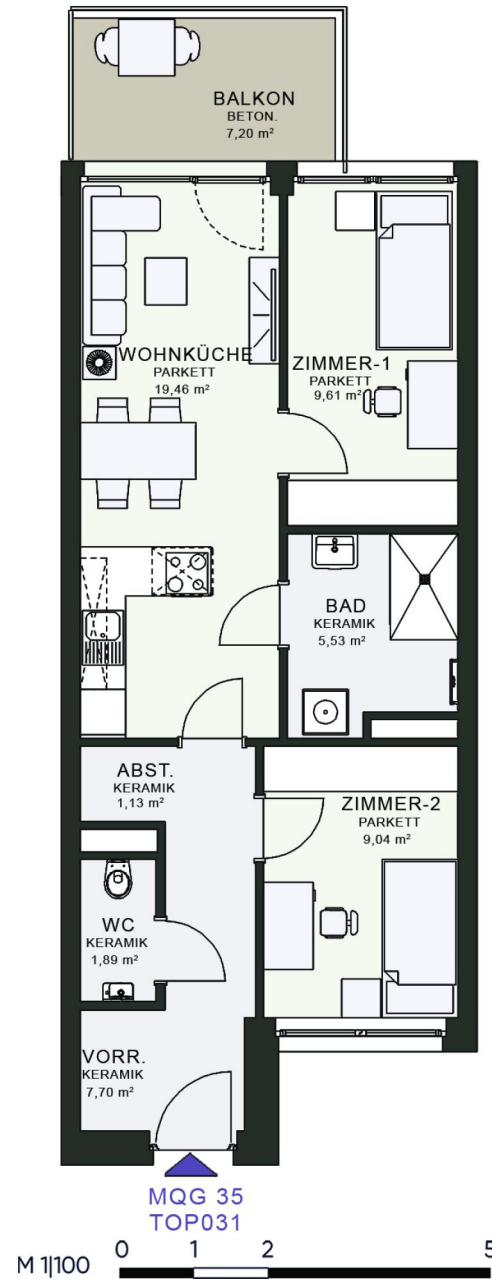

3 ZIMMER 54,73 m² WOHNFLÄCHE

BRUTTOMIETE: 815,20 €

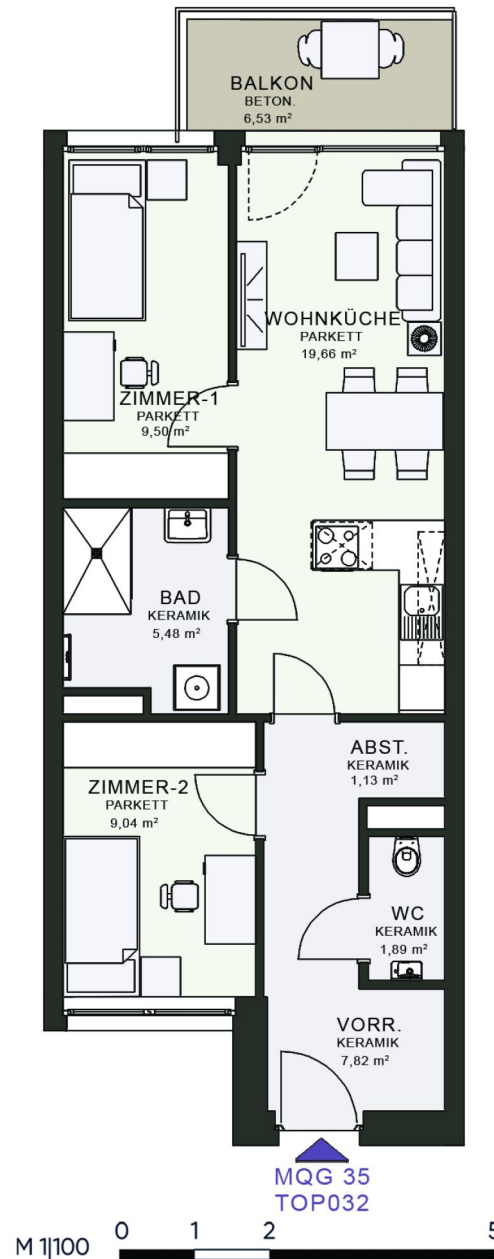

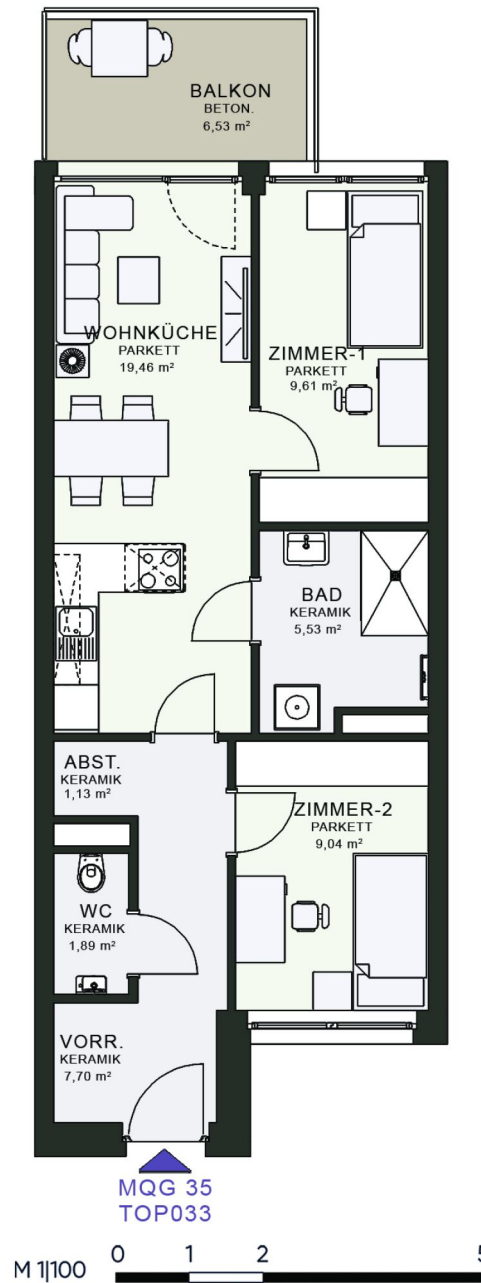

3 ZIMMER 54,73 m² WOHNFLÄCHE

BRUTTOMIETE: 815,20 €

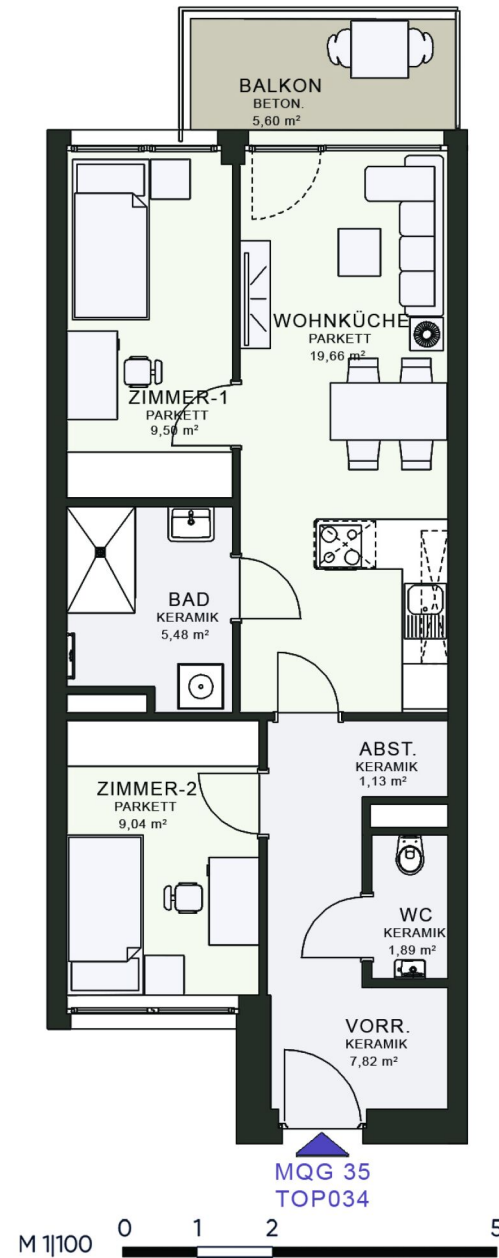

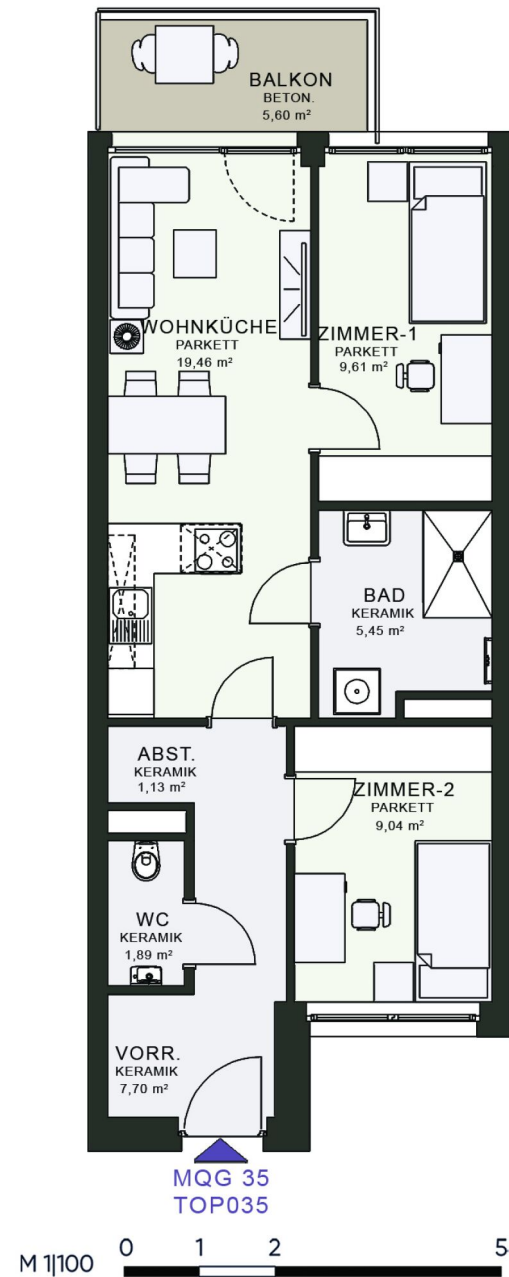

3 ZIMMER 54,65 m² WOHNFLÄCHE

BRUTTOMIETE: 814,08 €

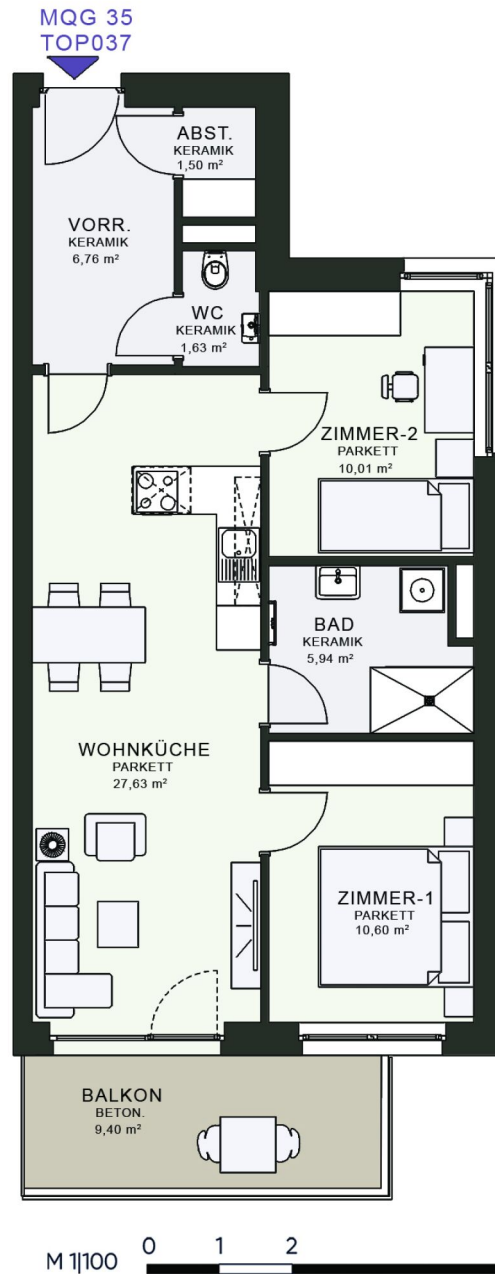

3 ZIMMER 64,07 m² WOHNFLÄCHE

BRUTTOMIETE: 946,82 €

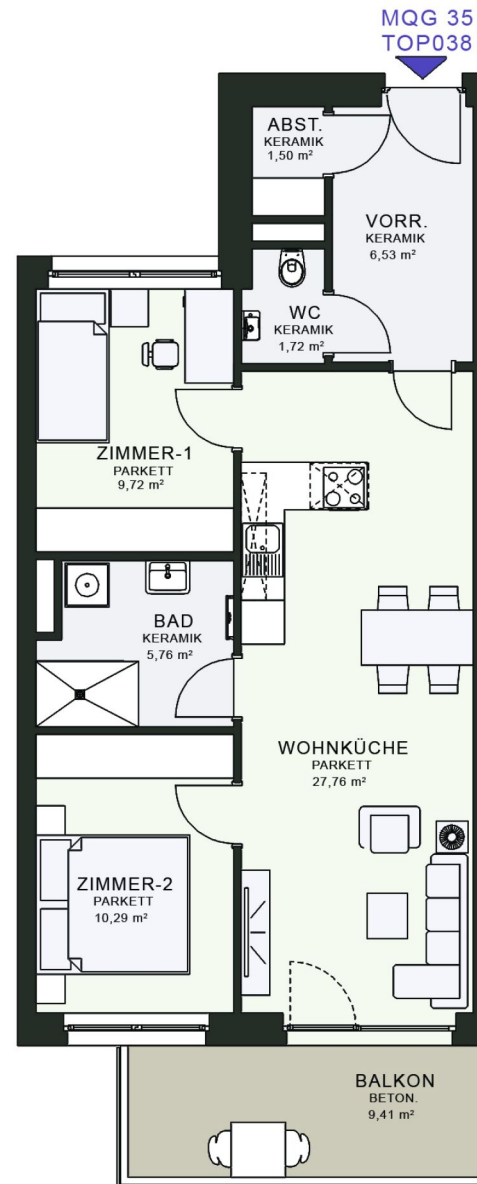

3 ZIMMER 63,28 m² WOHNFLÄCHE

BRUTTOMIETE: 935,67 €

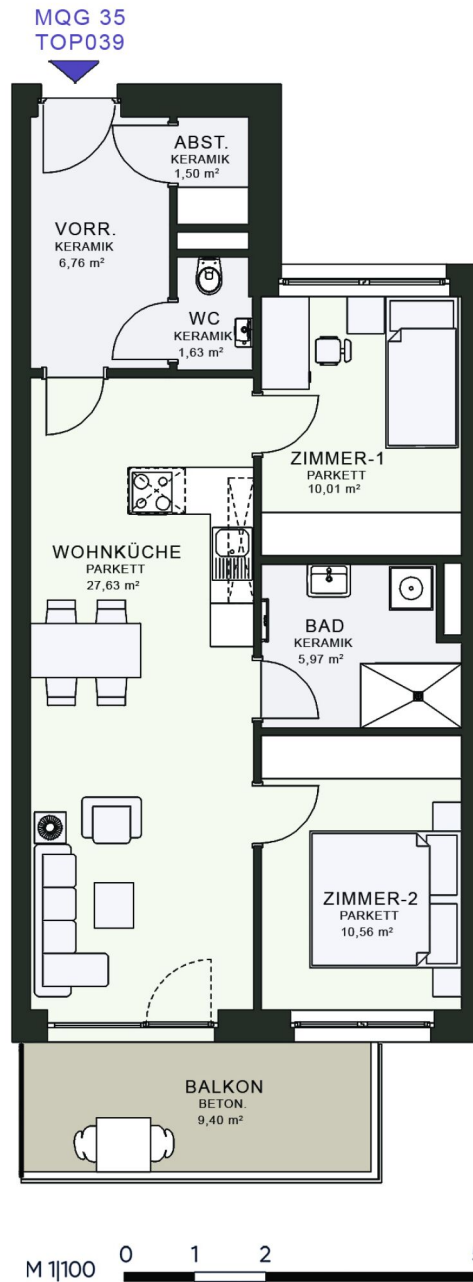

3 ZIMMER 64,07 m² WOHNFLÄCHE

BRUTTOMIETE: 957,39 €

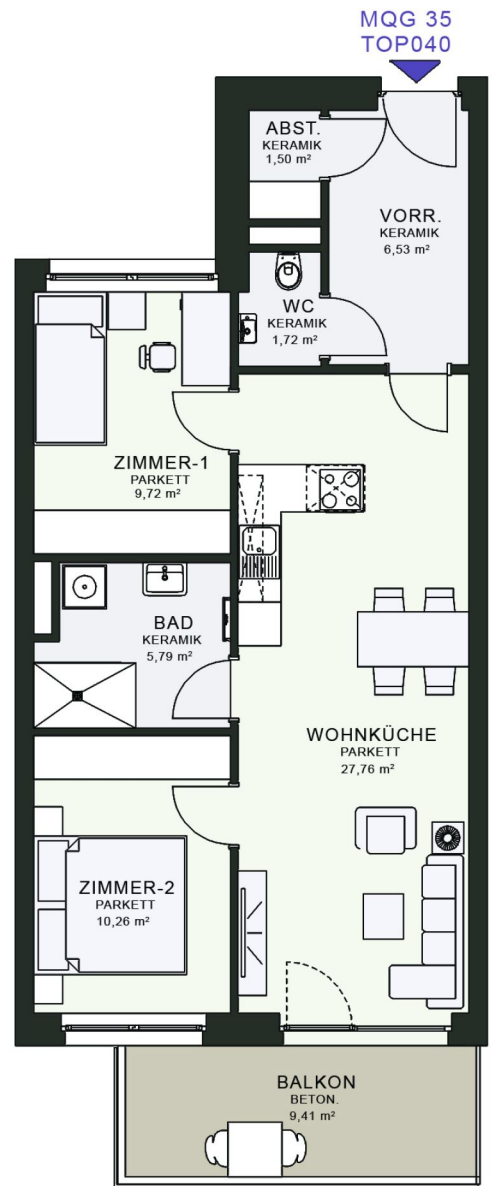

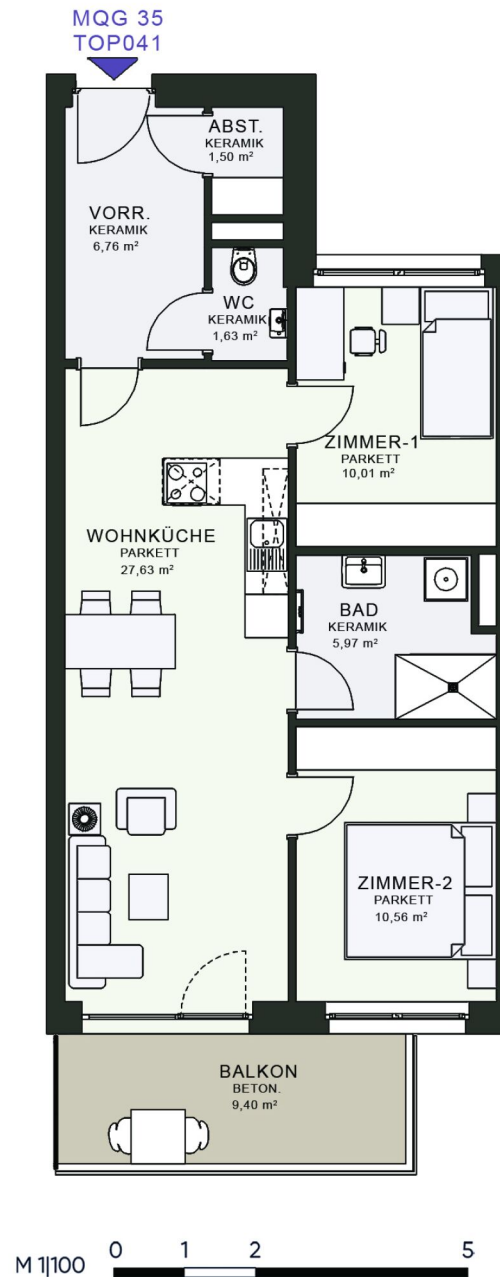

3 ZIMMER 64,07 m² WOHNFLÄCHE

BRUTTOMIETE: 950,34 €

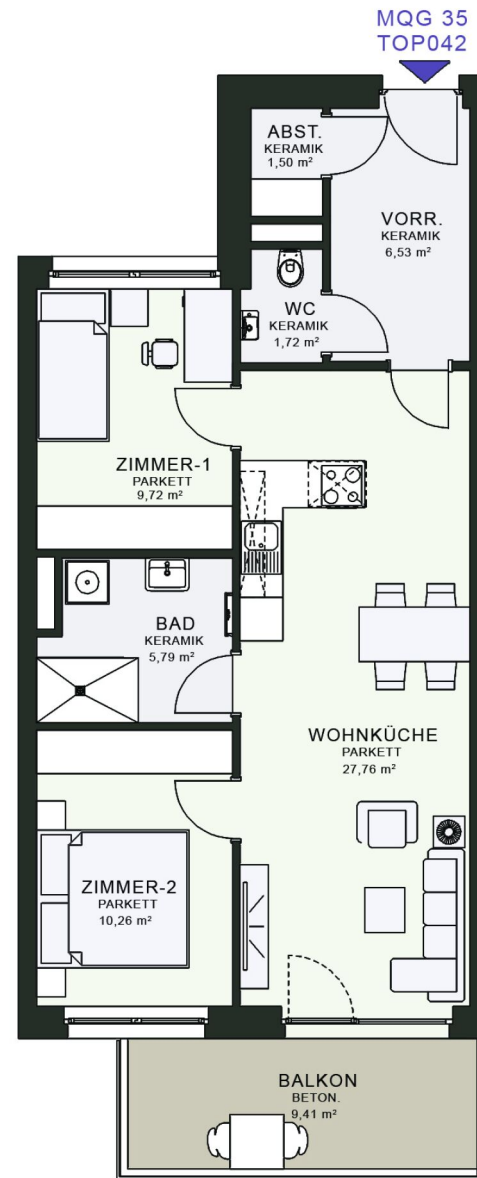

3 ZIMMER 63,28 m² WOHNFLÄCHE

BRUTTOMIETE: 939,16 €

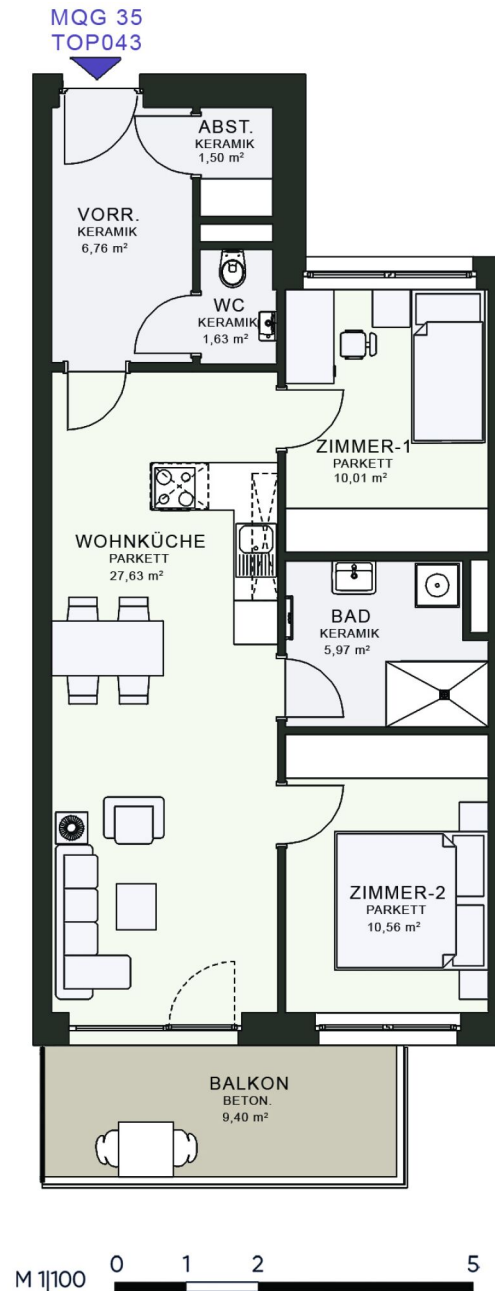

3 ZIMMER 64,07 m² WOHNFLÄCHE

BRUTTOMIETE: 950,34 €

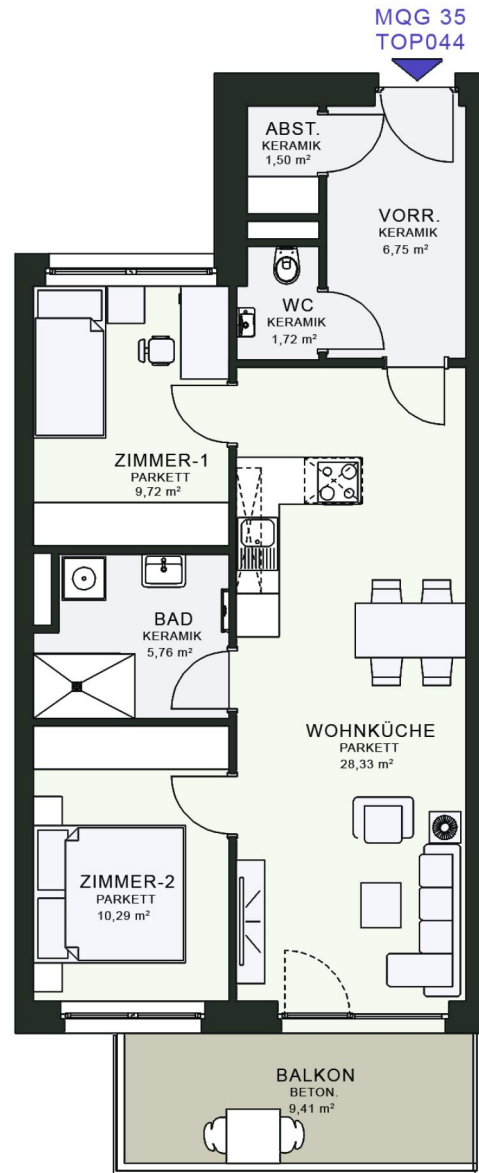

3 ZIMMER 64,08 m² WOHNFLÄCHE

BRUTTOMIETE: 938,49 €

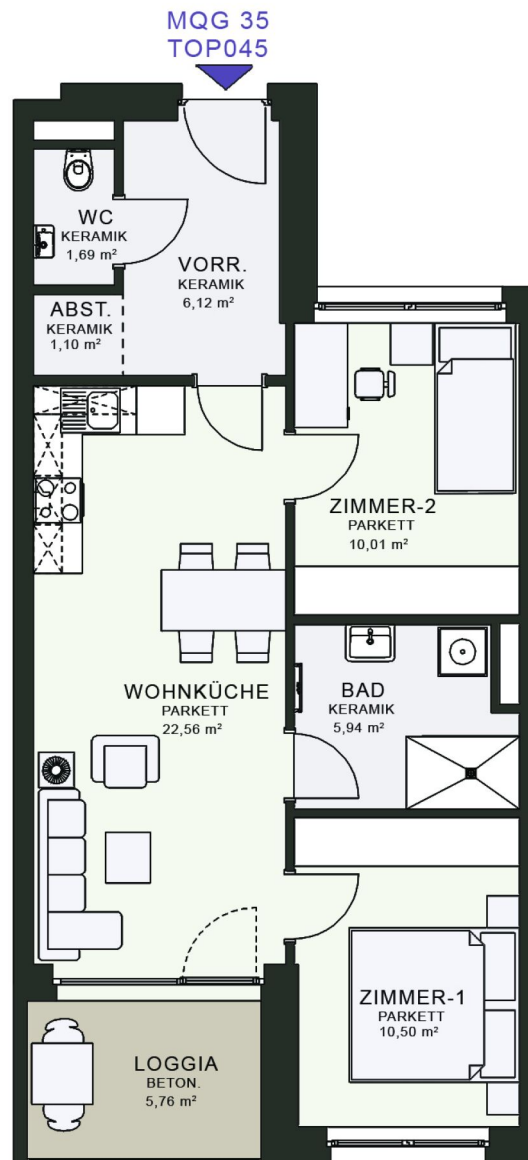

3 ZIMMER 57,88 m² WOHNFLÄCHE

BRUTTOMIETE: 847,48 €

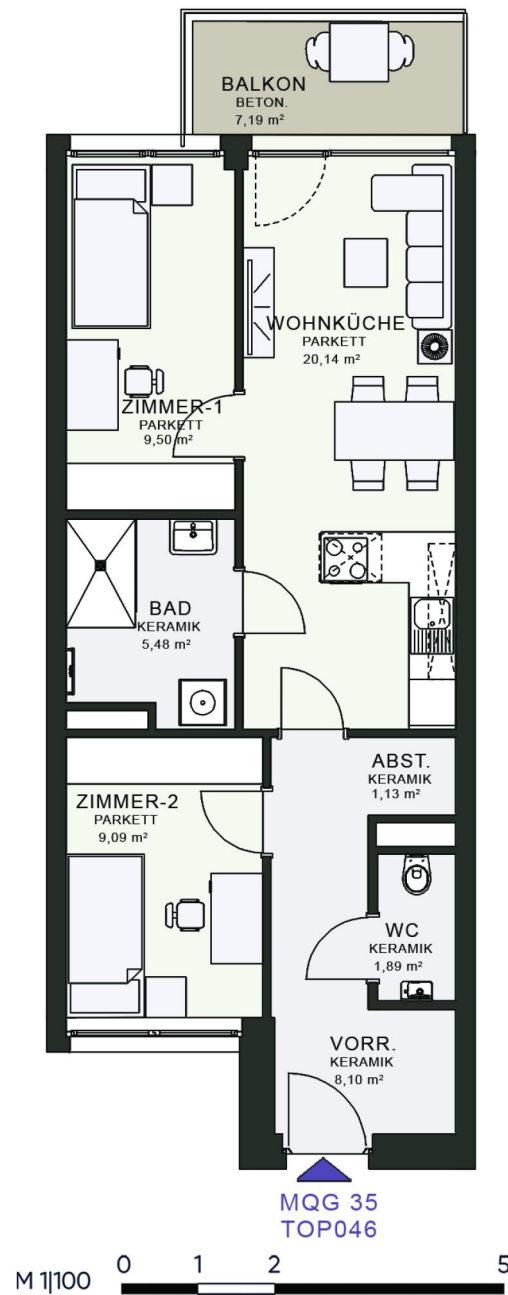

3 ZIMMER 55,63 m² WOHNFLÄCHE

BRUTTOMIETE: 830,94 €

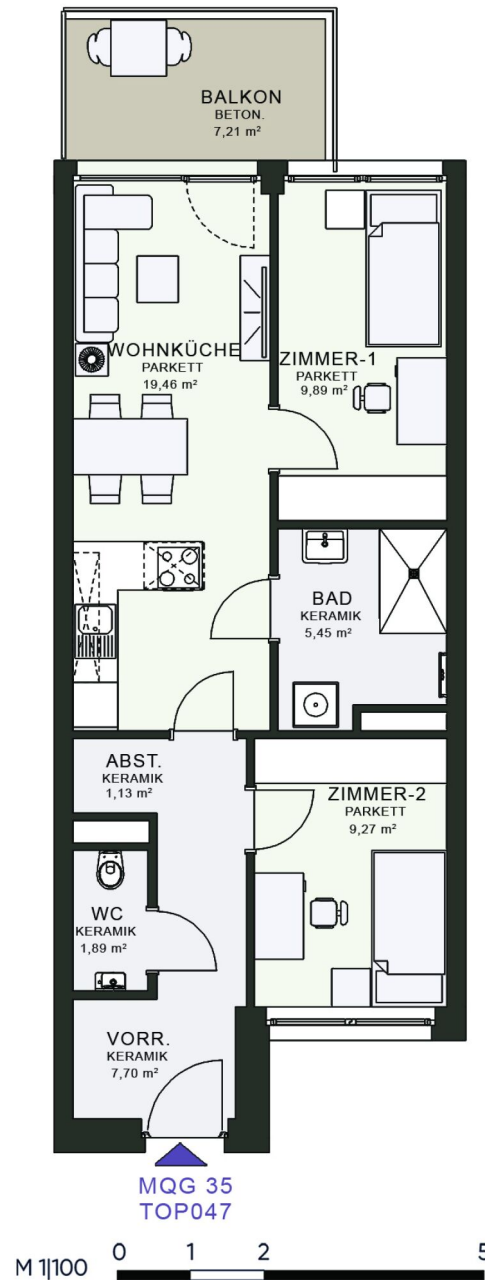

3 ZIMMER 55,41 m² WOHNFLÄCHE

BRUTTOMIETE: 827,83 €

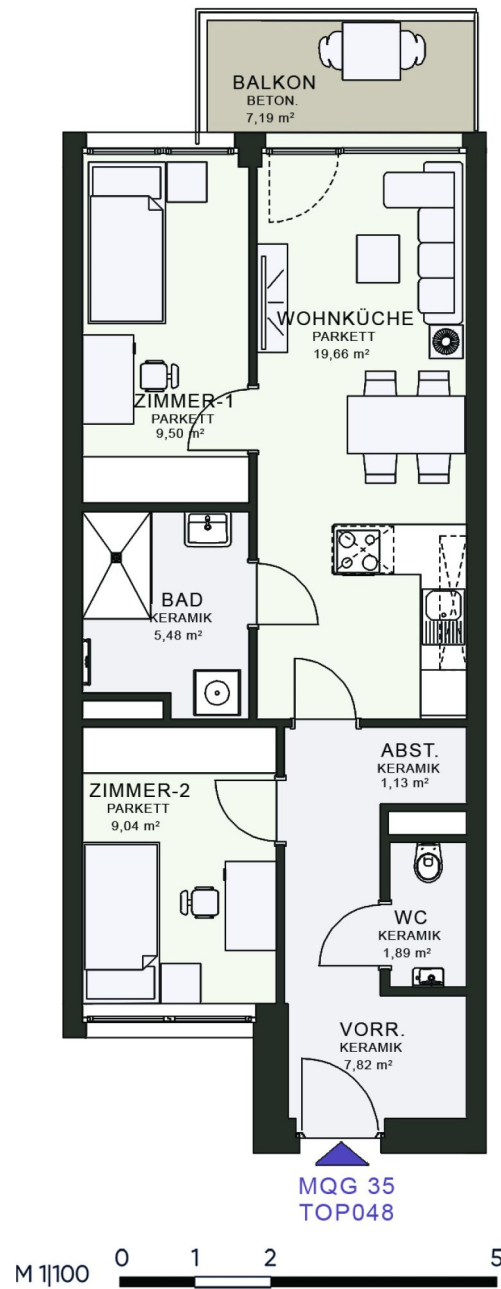

3 ZIMMER 54,87 m² WOHNFLÄCHE

BRUTTOMIETE: 820,19 €

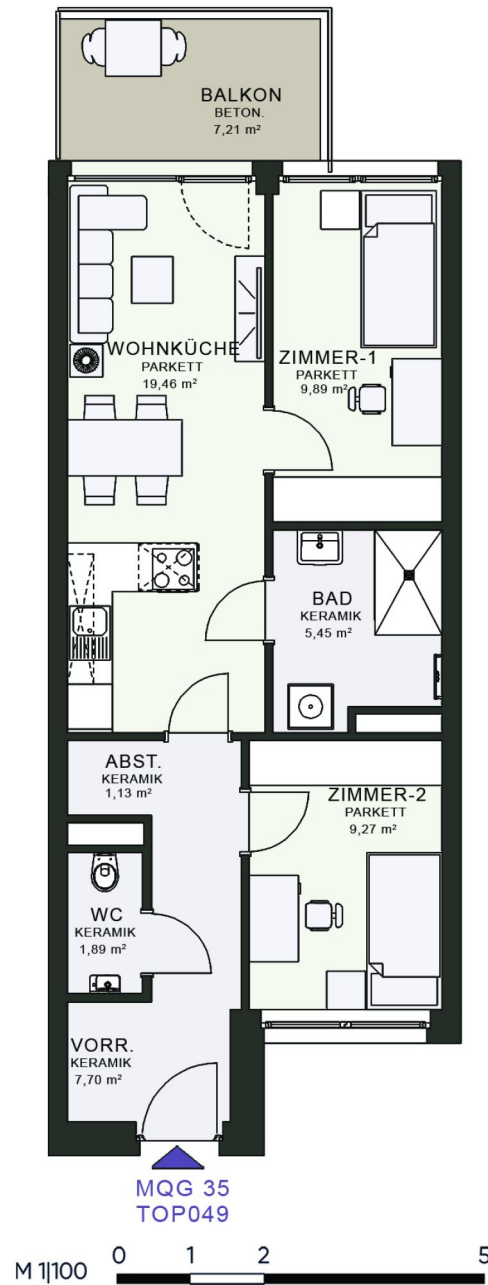

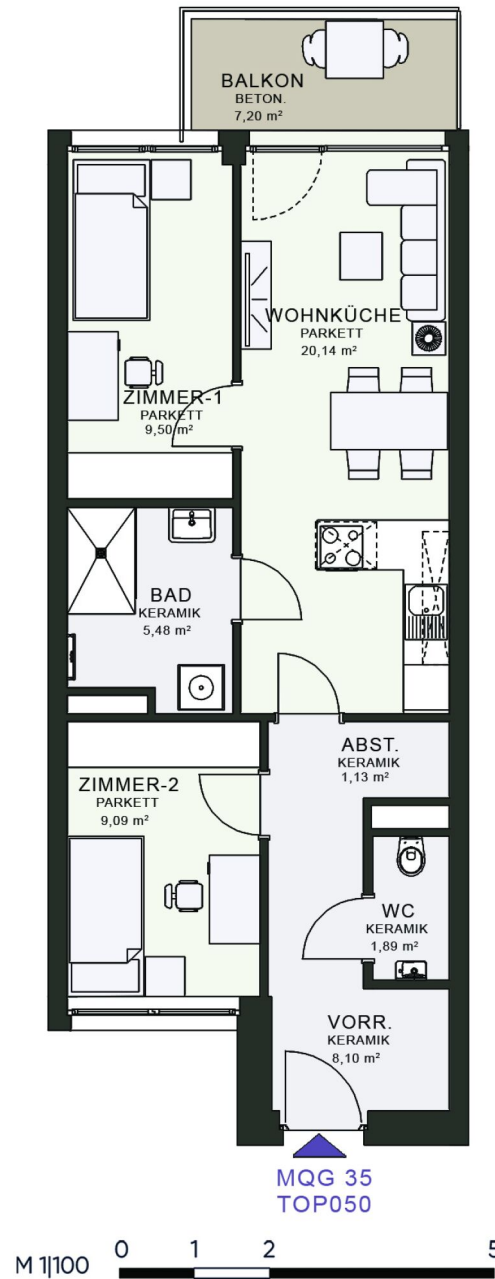

3 ZIMMER 55,68 m² WOHNFLÄCHE

BRUTTOMIETE: 831,64 €

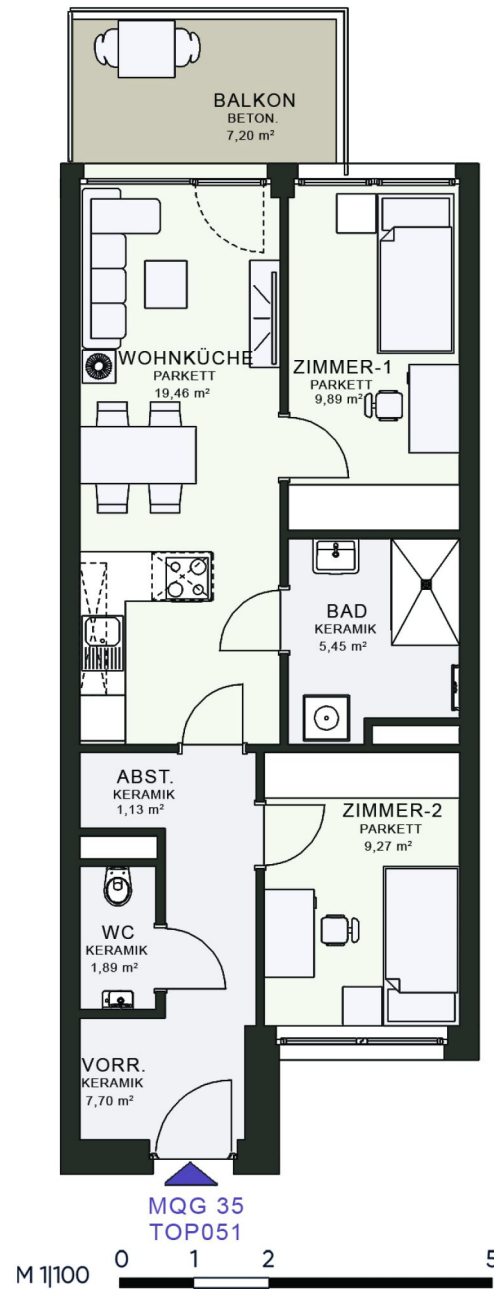

3 ZIMMER 55,41 m² WOHNFLÄCHE

BRUTTOMIETE: 827,83 €

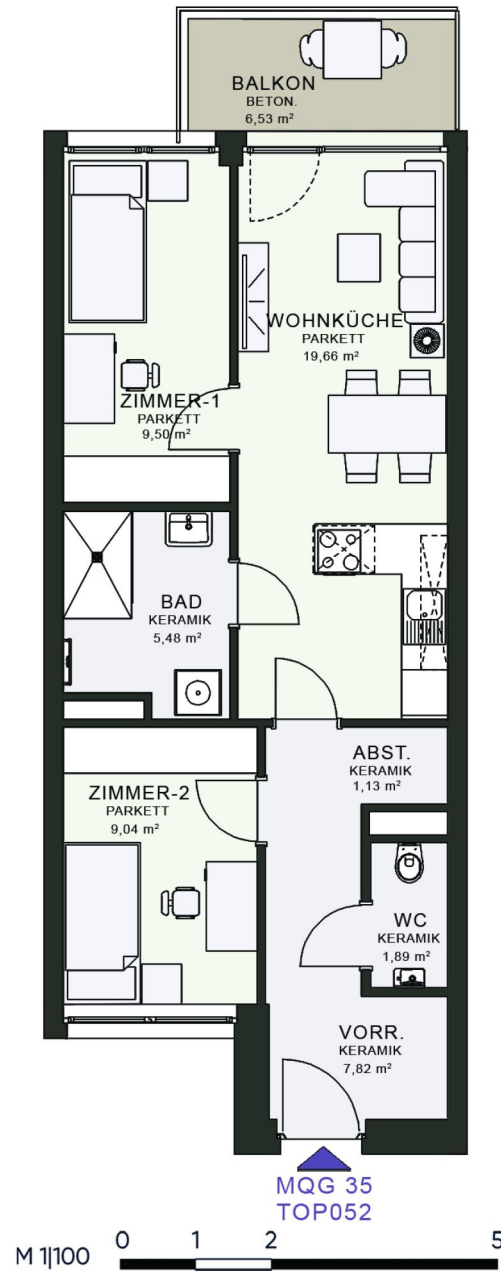

3 ZIMMER 54,87 m² WOHNFLÄCHE

BRUTTOMIETE: 820,19 €

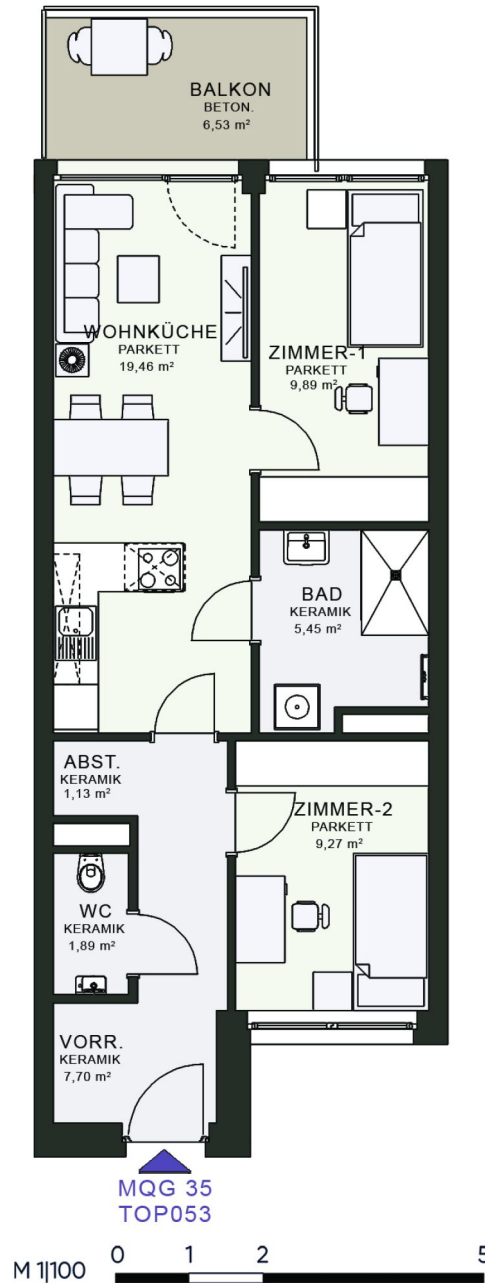

3 ZIMMER 55,41 m² WOHNFLÄCHE

BRUTTOMIETE: 827,83 €

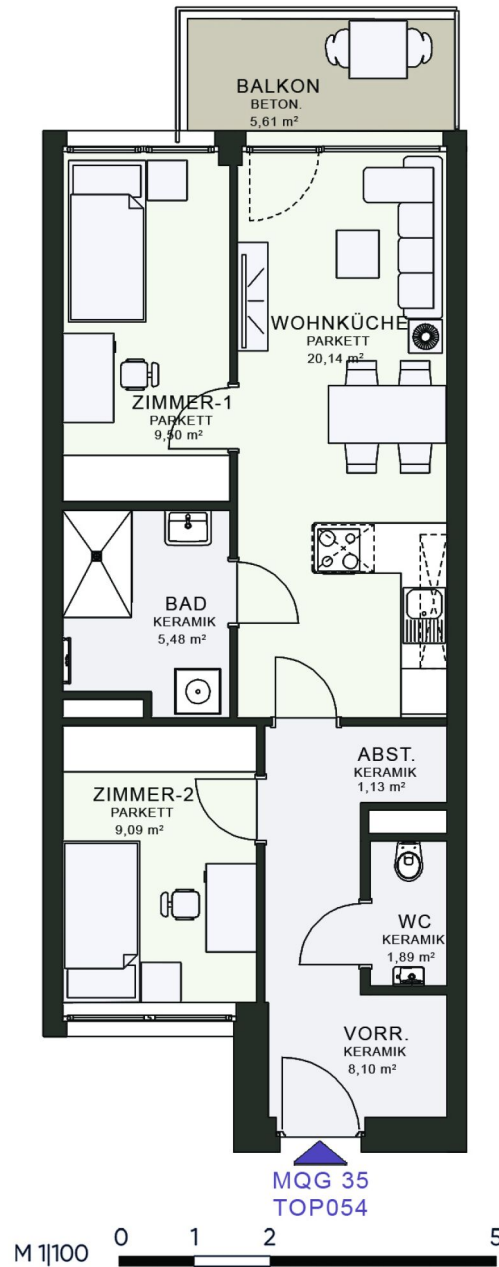

3 ZIMMER 55,68 m² WOHNFLÄCHE

BRUTTOMIETE: 831,64 €

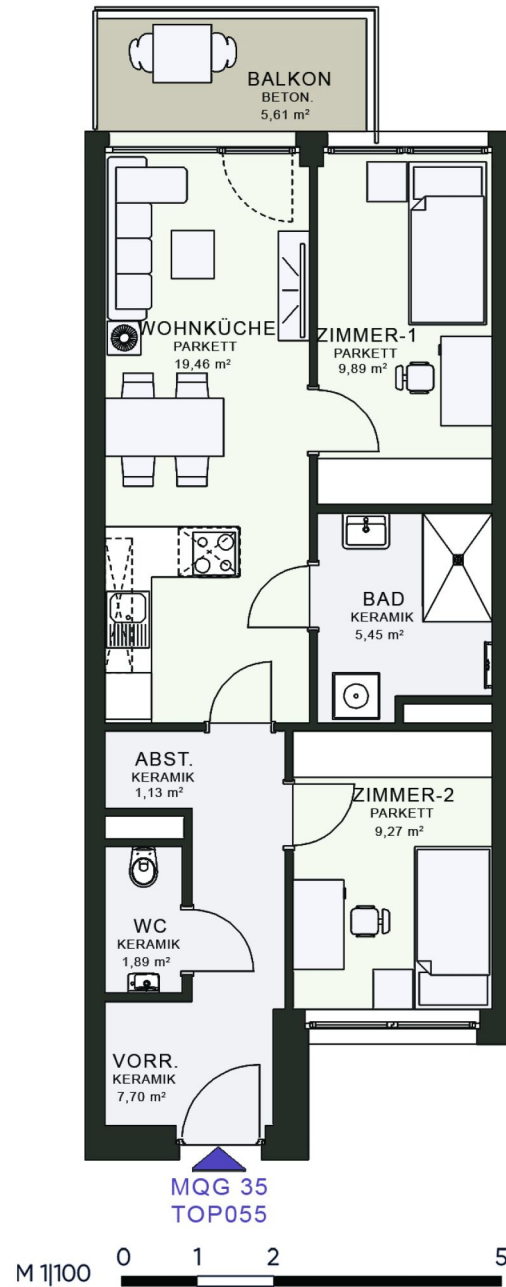

3 ZIMMER 55,41 m² WOHNFLÄCHE

BRUTTOMIETE: 827,83 €

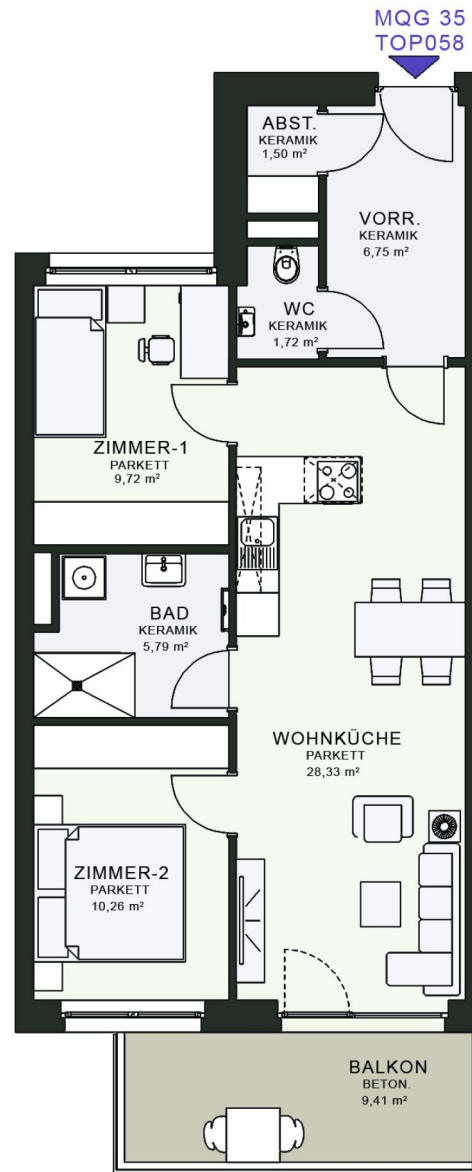

3 ZIMMER 64,08 m² WOHNFLÄCHE

BRUTTOMIETE: 950,48 €

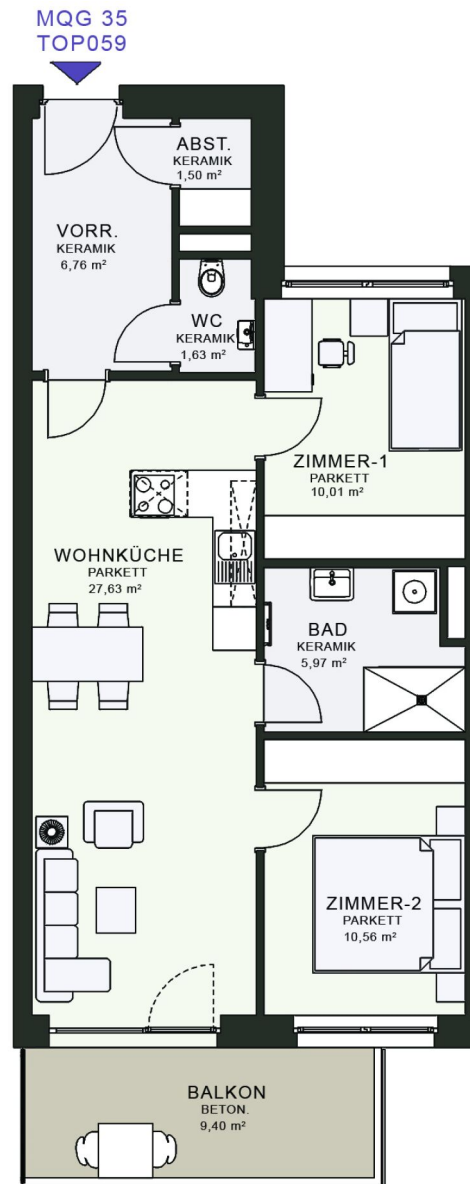

3 ZIMMER 64,07 m² WOHNFLÄCHE

BRUTTOMIETE: 957,39 €

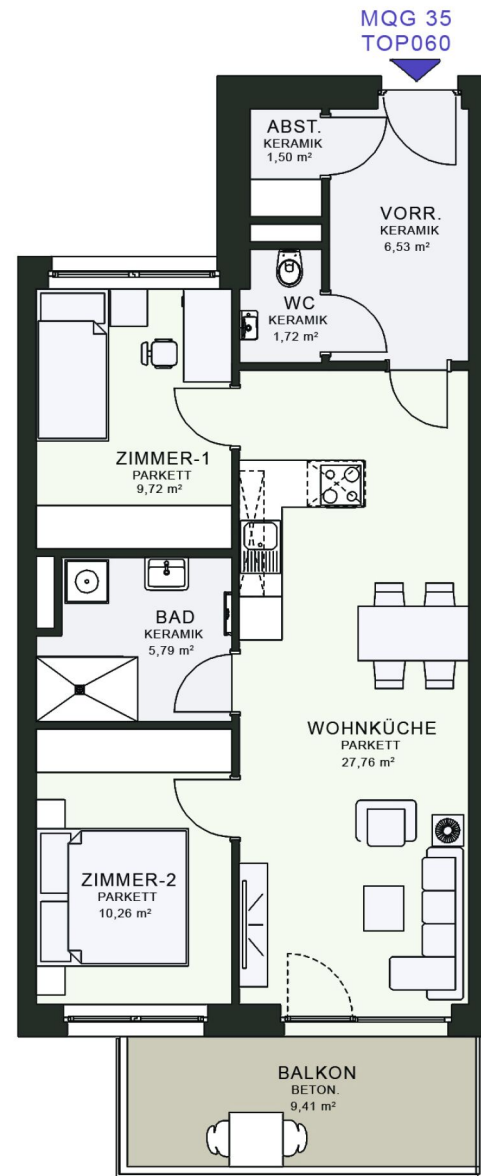

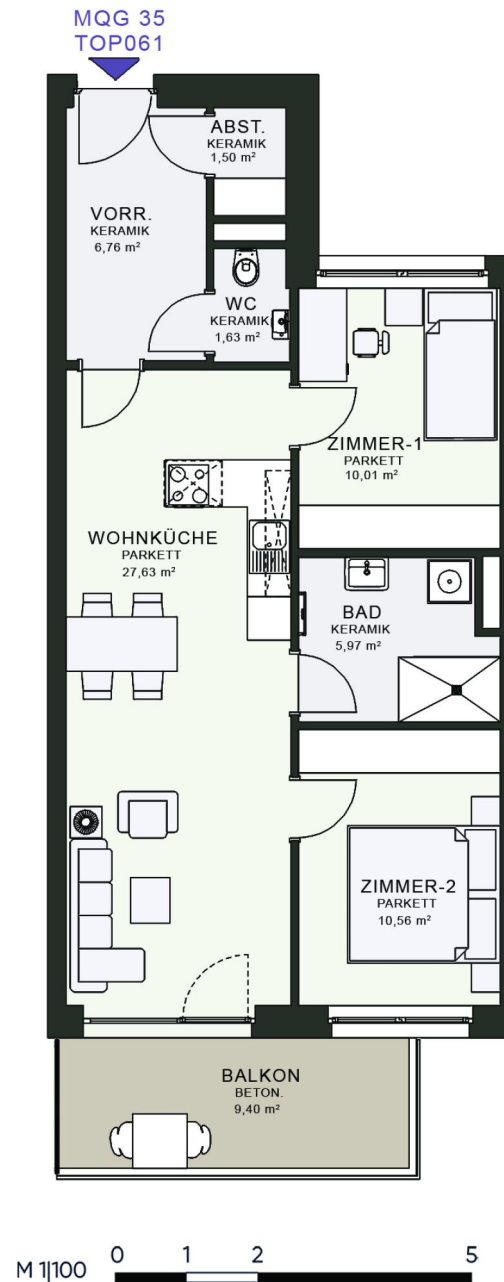

3 ZIMMER 64,07 m² WOHNFLÄCHE

BRUTTOMIETE: 957,39 €

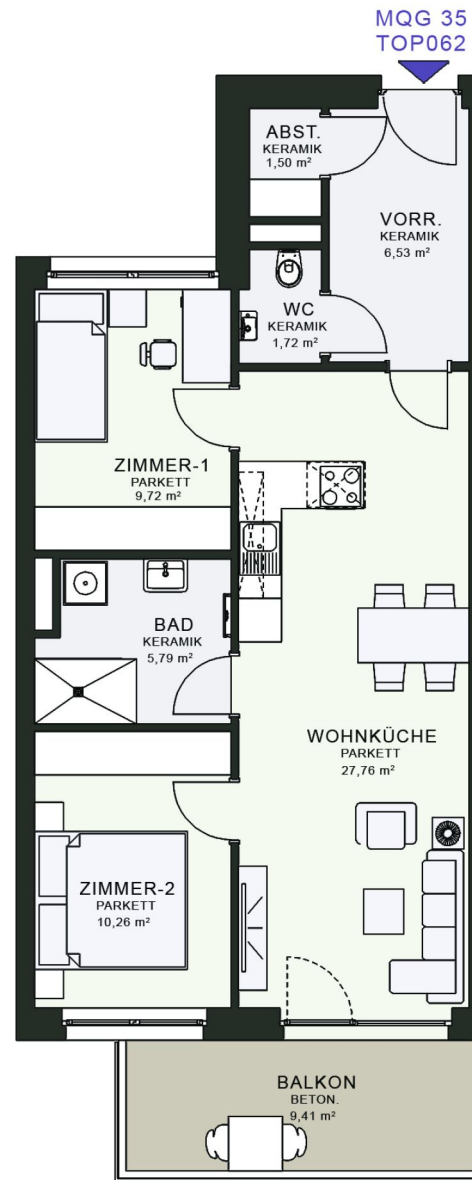

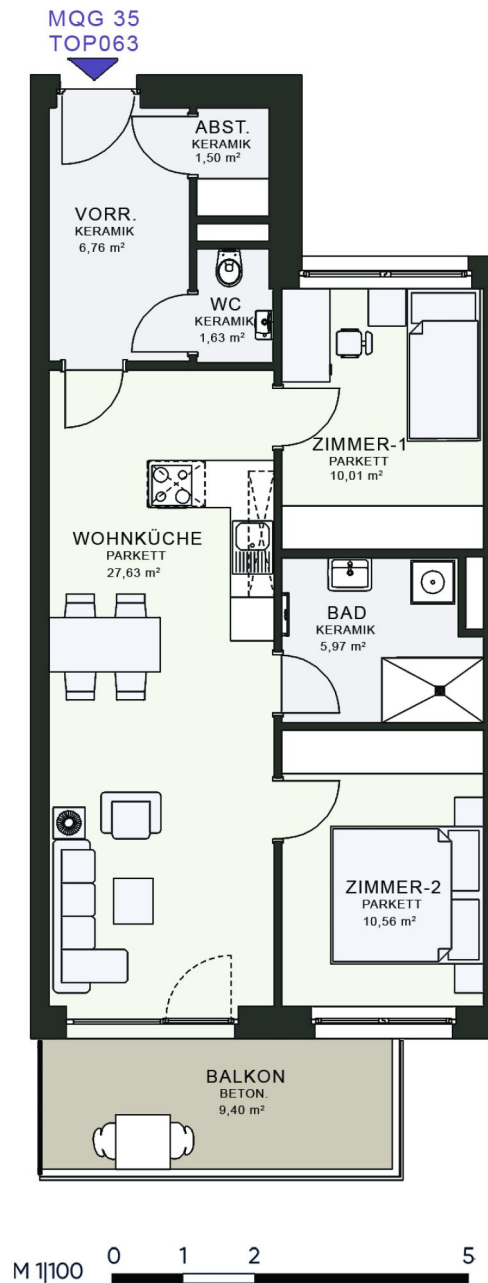

3 ZIMMER 64,07 m² WOHNFLÄCHE

BRUTTOMIETE: 957,39 €

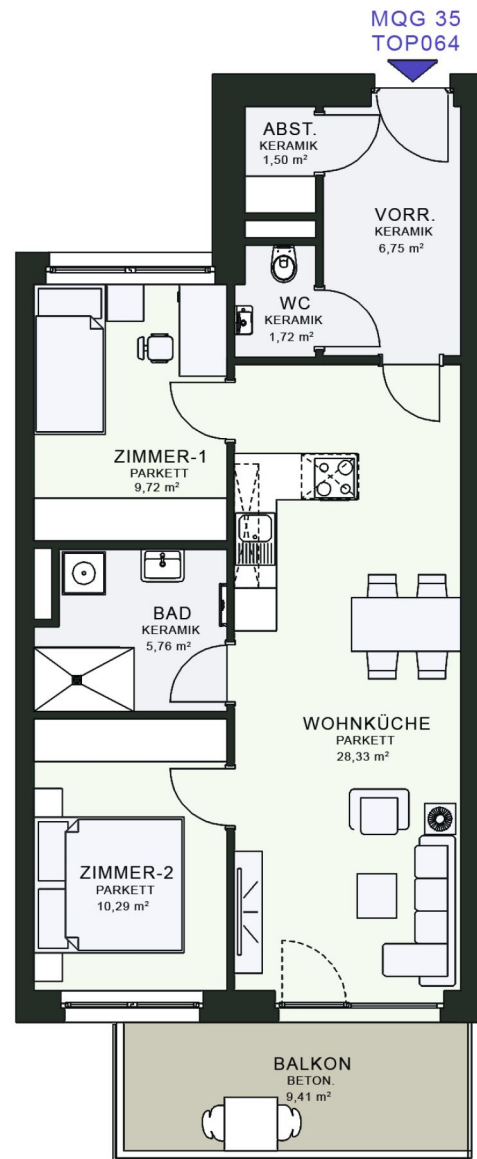

3 ZIMMER 64,08 m² WOHNFLÄCHE

BRUTTOMIETE: 957,52 €

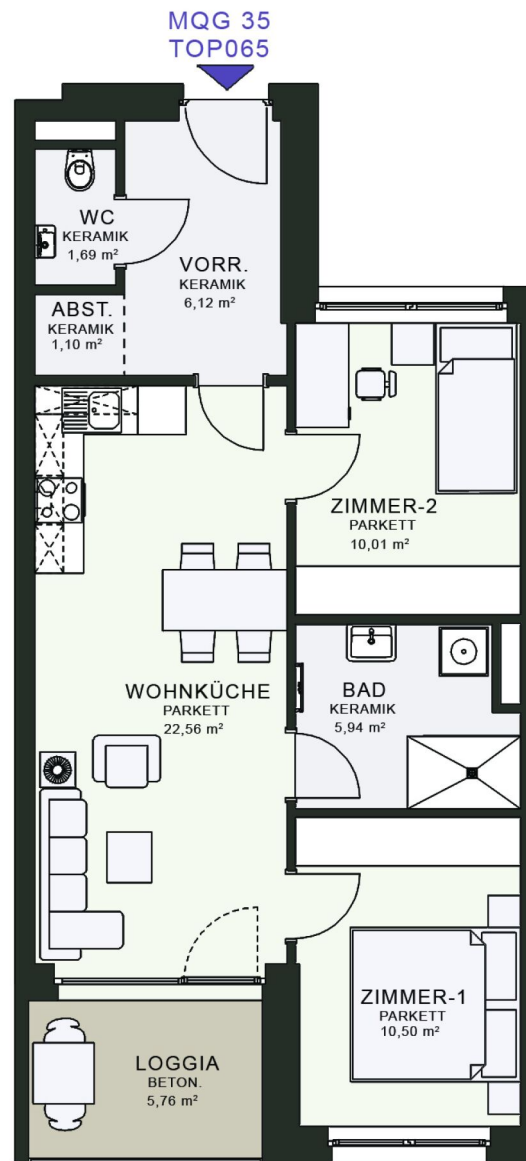

3 ZIMMER 57,88 m² WOHNFLÄCHE

BRUTTOMIETE: 856,80 €

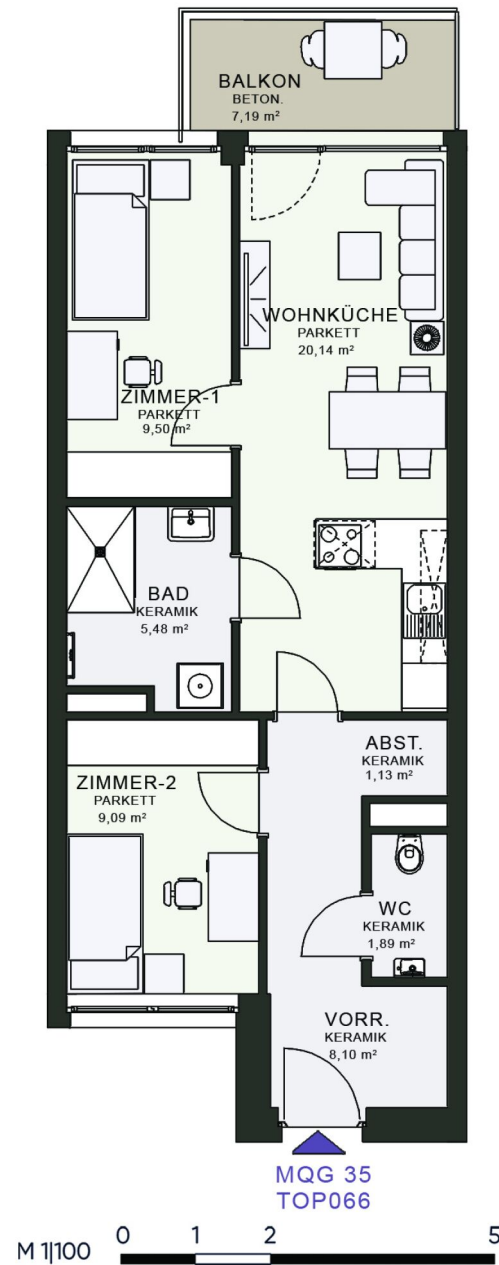

3 ZIMMER 55,63 m² WOHNFLÄCHE

BRUTTOMIETE: 827,27 €

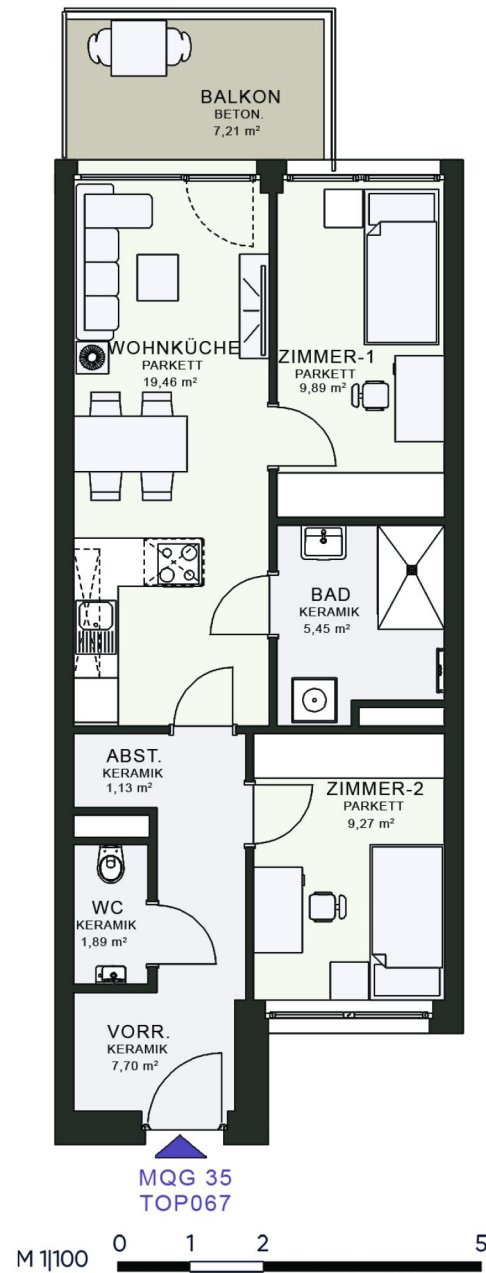

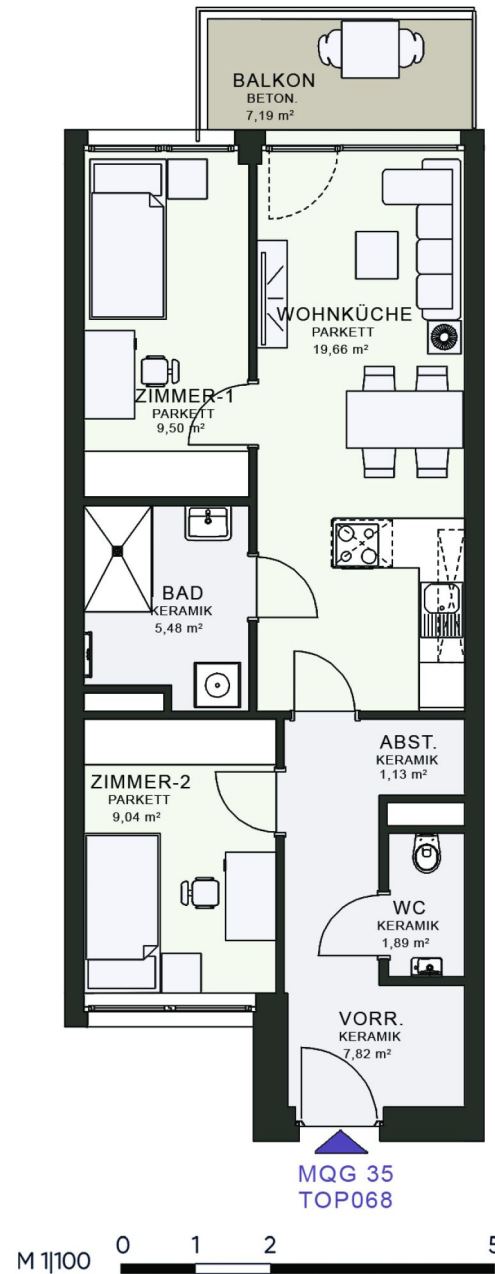

3 ZIMMER 54,87 m² WOHNFLÄCHE

BRUTTOMIETE: 816,58 €

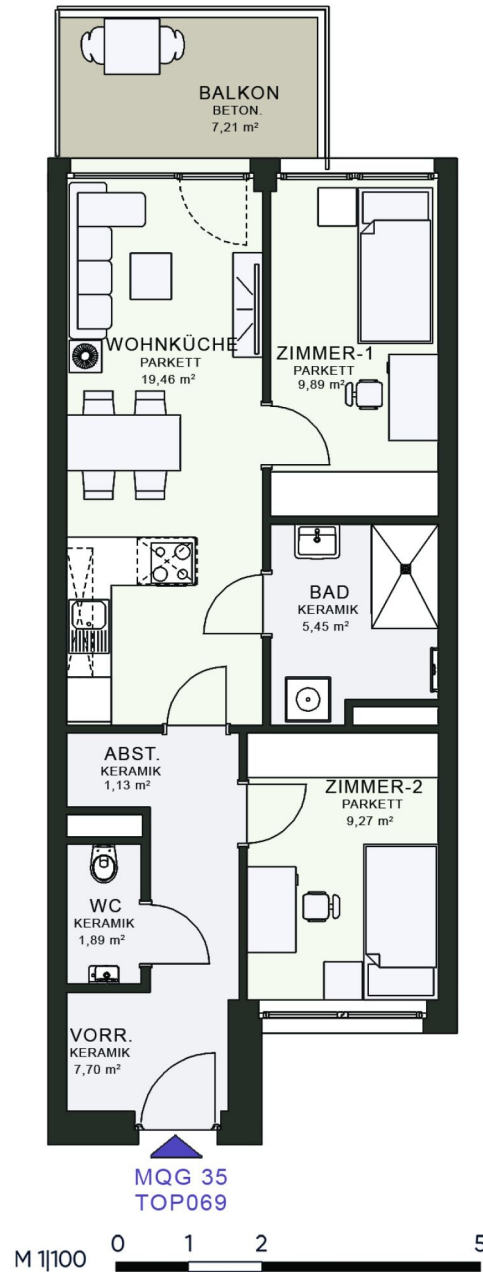

3 ZIMMER 55,41 m² WOHNFLÄCHE

BRUTTOMIETE: 824,17 €

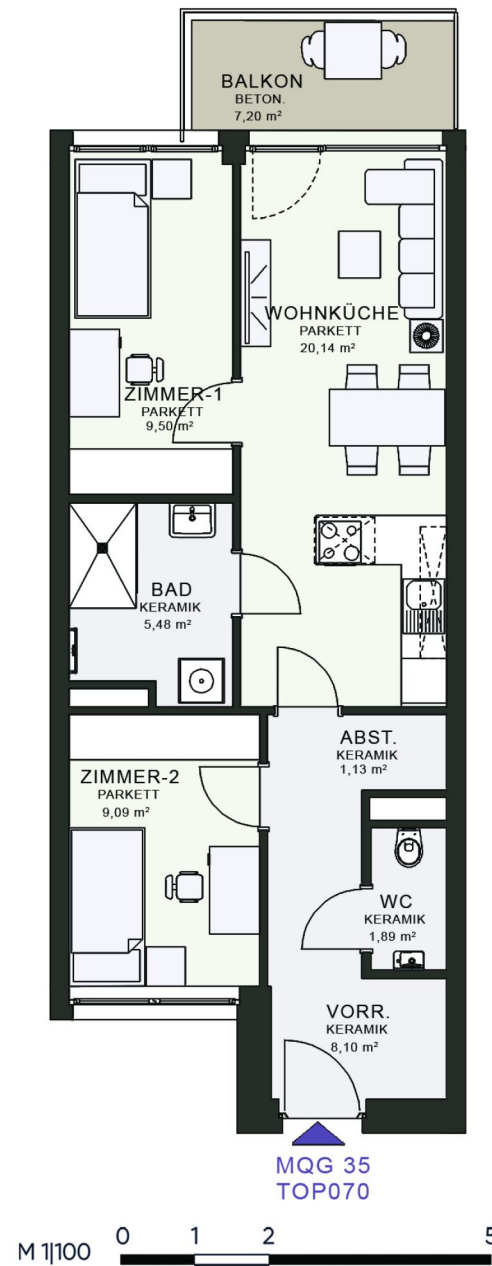

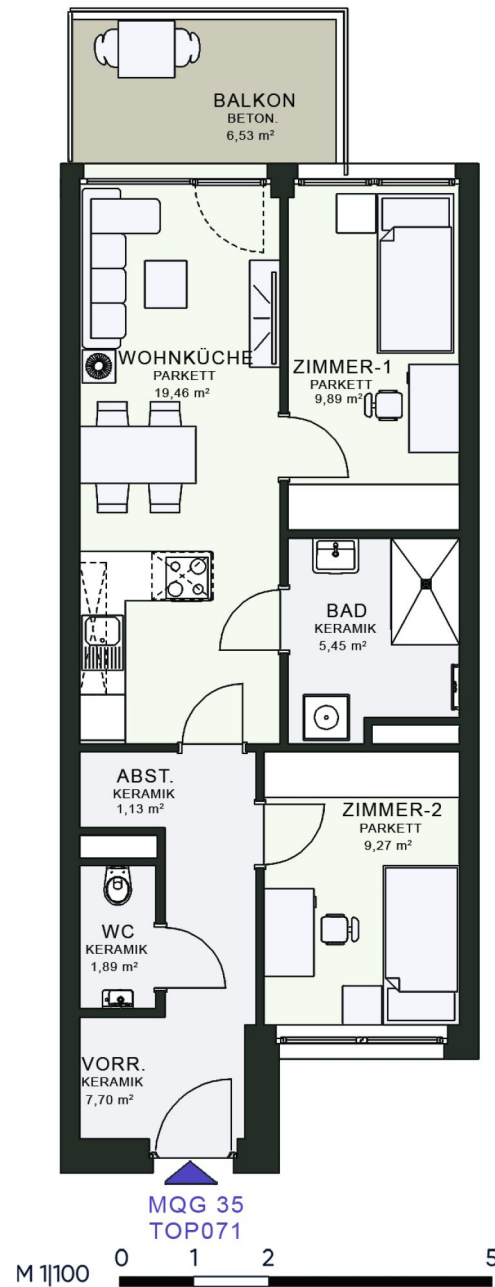

3 ZIMMER 55,41 m² WOHNFLÄCHE

BRUTTOMIETE: 824,17 €

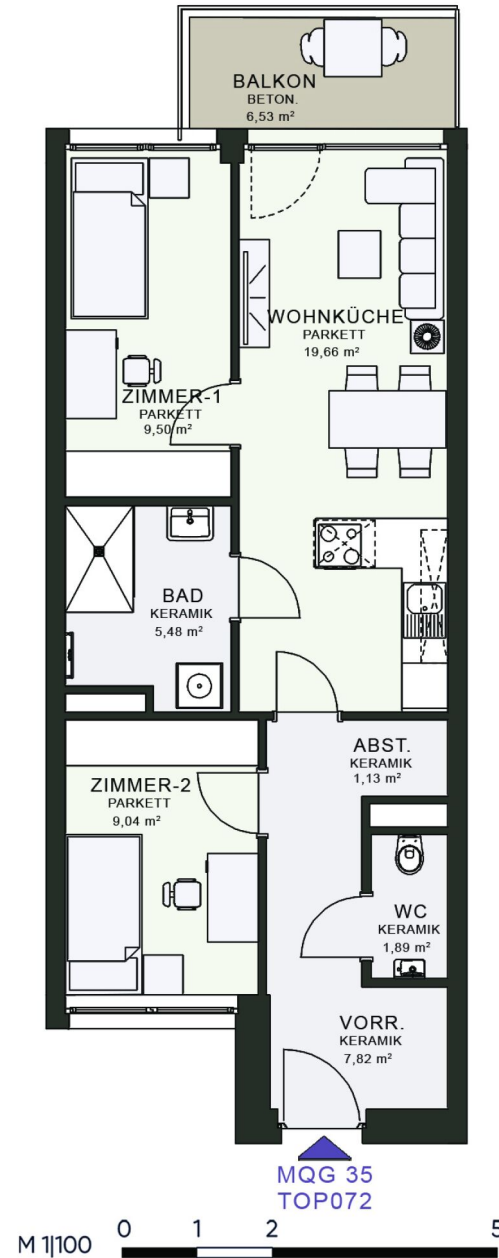

3 ZIMMER 54,87 m² WOHNFLÄCHE

BRUTTOMIETE: 816,58 €

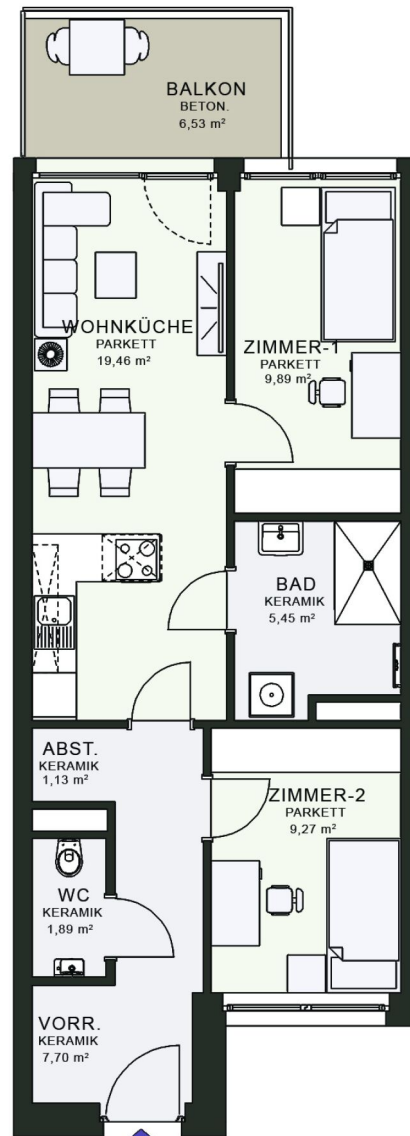

MQG 35
TOP073



3 ZIMMER 55,41 m² WOHNFLÄCHE

BRUTTOMIETE: 824,17 €

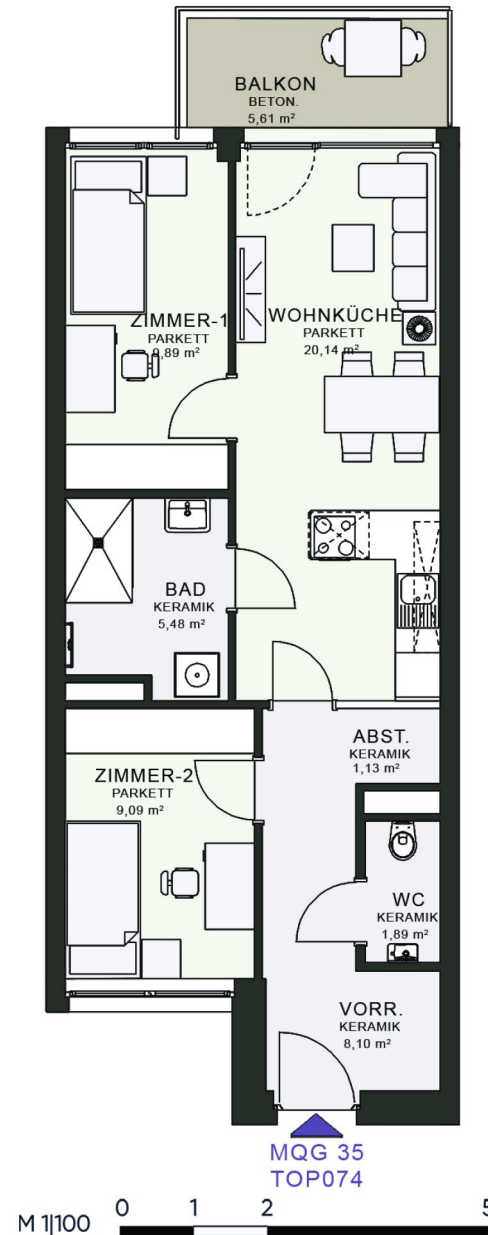

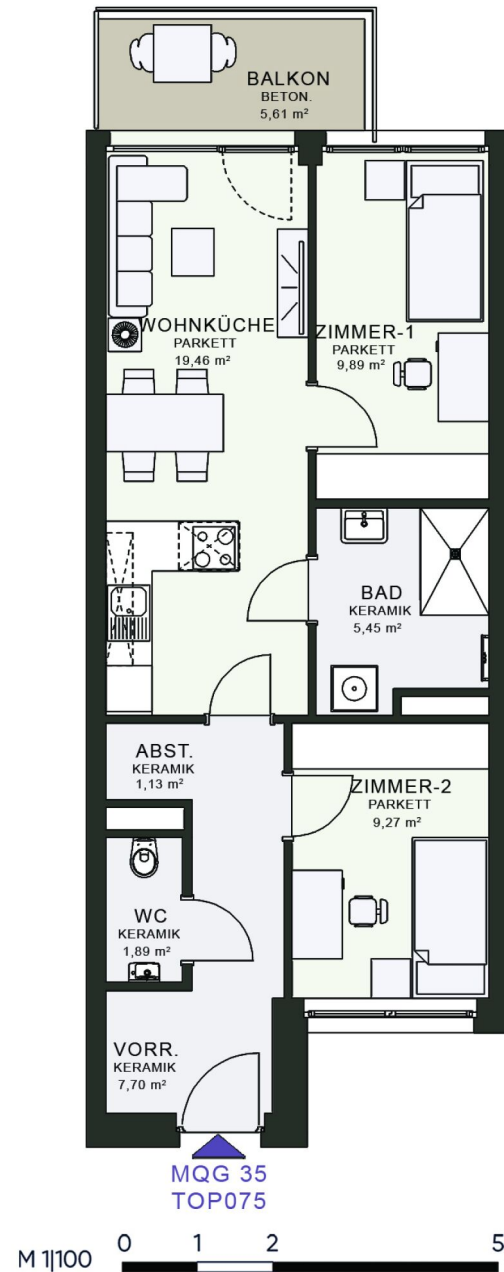

3 ZIMMER 55,41 m² WOHNFLÄCHE

BRUTTOMIETE: 824,17 €

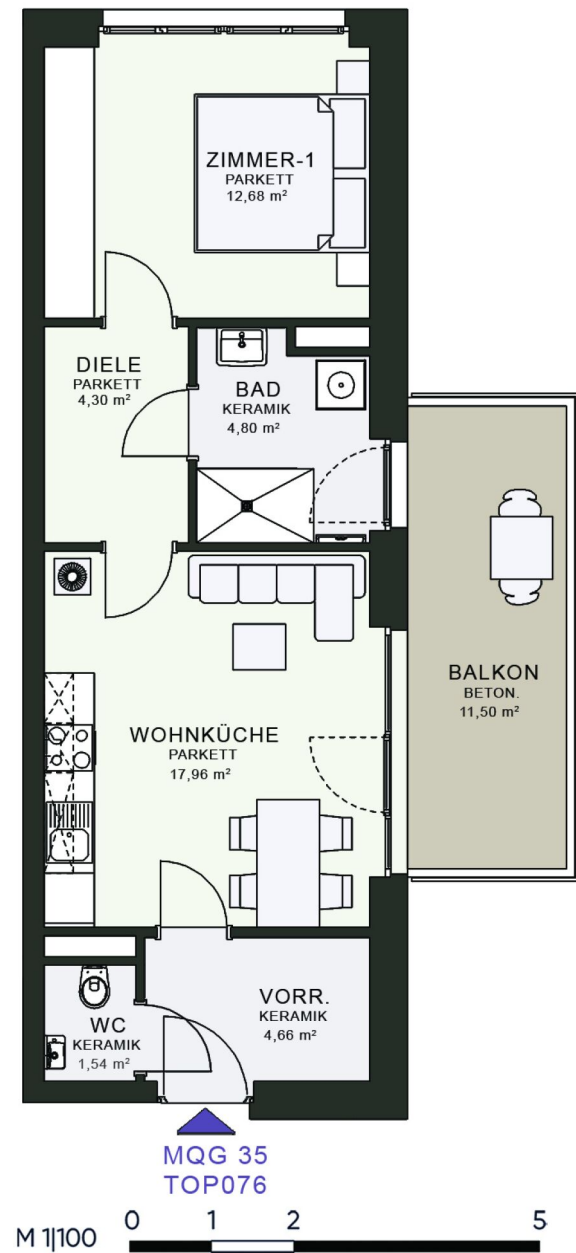

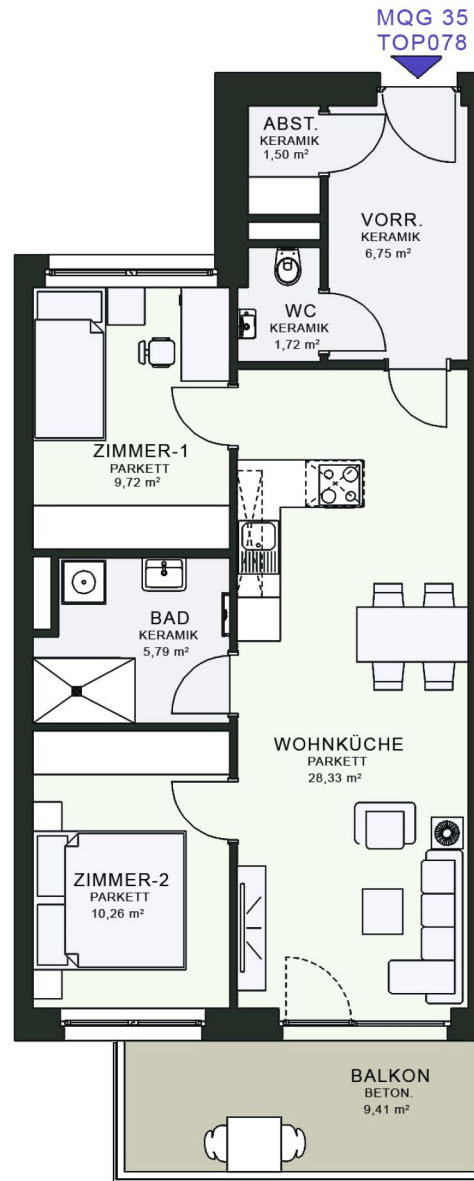

3 ZIMMER 64,08 m² WOHNFLÄCHE

BRUTTOMIETE: 957,52 €

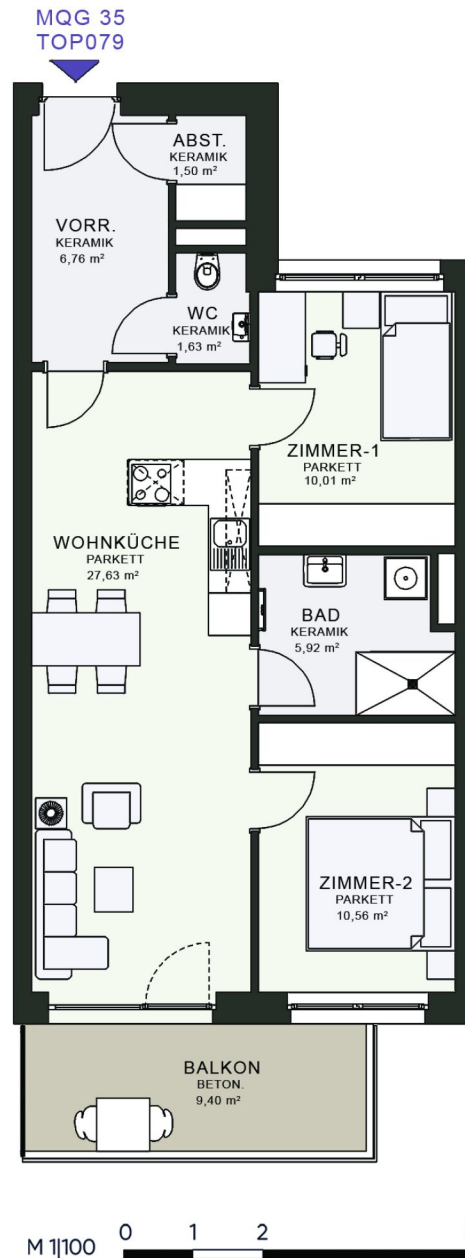

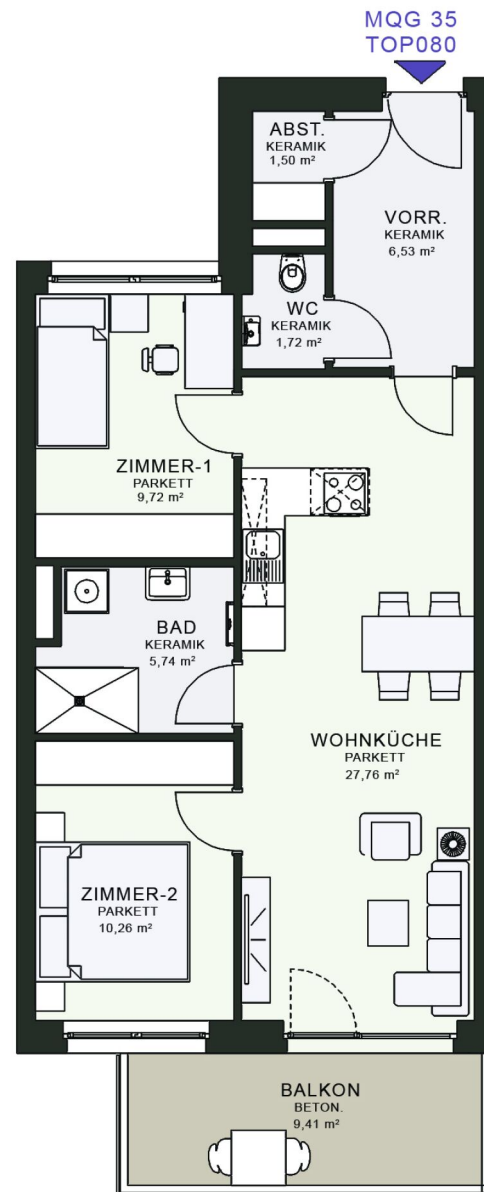

3 ZIMMER 63,23 m² WOHNFLÄCHE

BRUTTOMIETE: 941,24 €

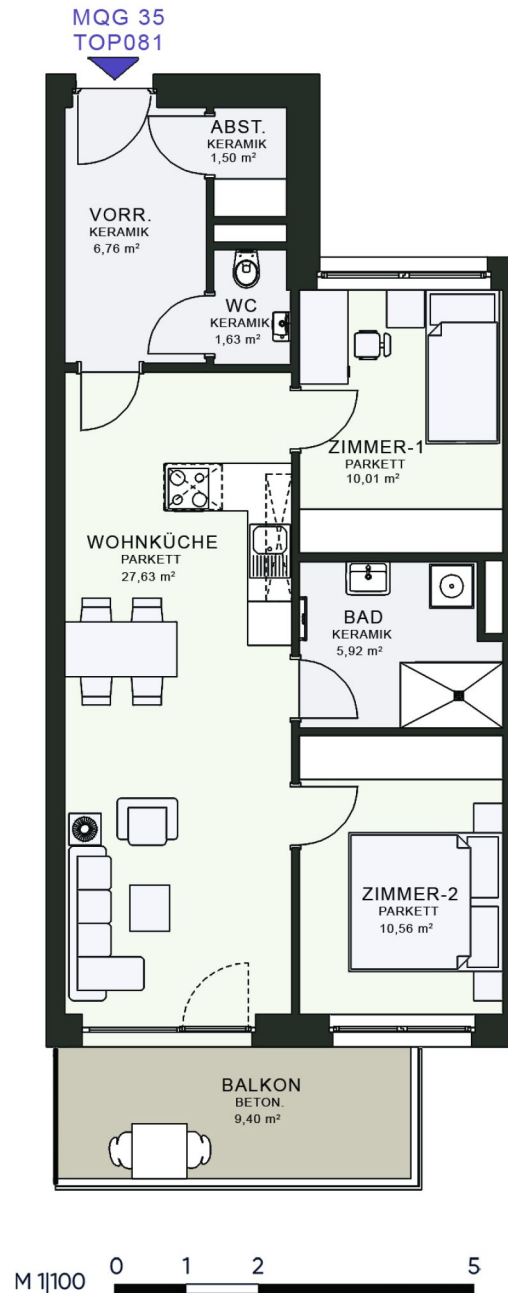

3 ZIMMER 64,01 m² WOHNFLÄCHE

BRUTTOMIETE: 952,30 €

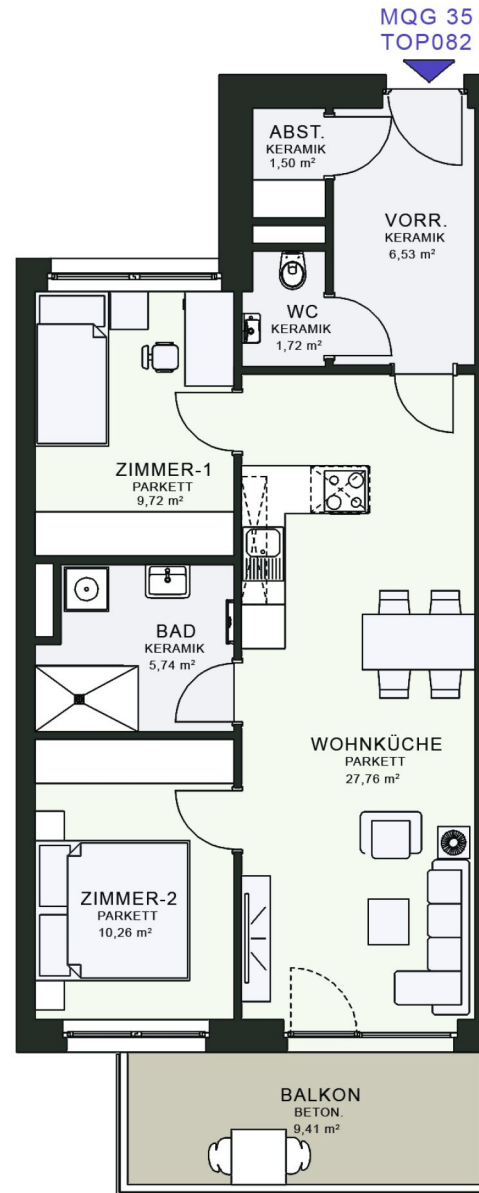

3 ZIMMER 63,23 m² WOHNFLÄCHE

BRUTTOMIETE: 941,24 €

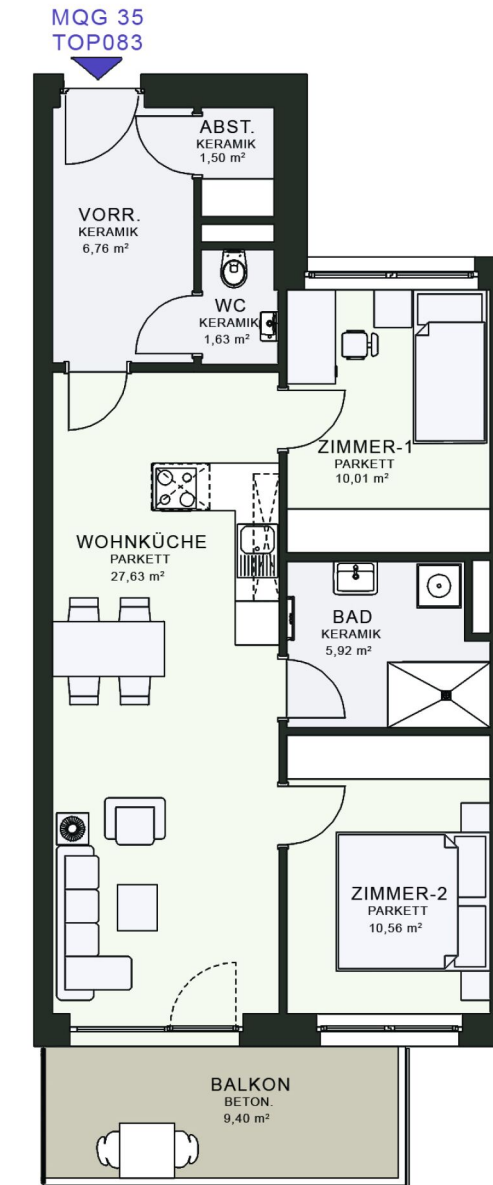

3 ZIMMER 64,01 m² WOHNFLÄCHE

BRUTTOMIETE: 952,30 €

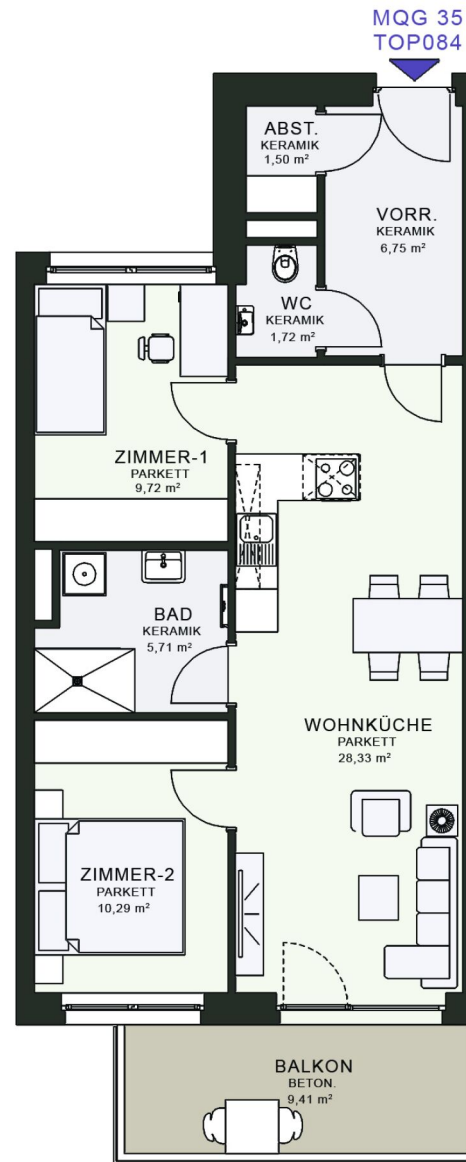

M 1/100 0 1 2 5

3 ZIMMER 64,02 m² WOHNFLÄCHE

BRUTTOMIETE: 948,93 €

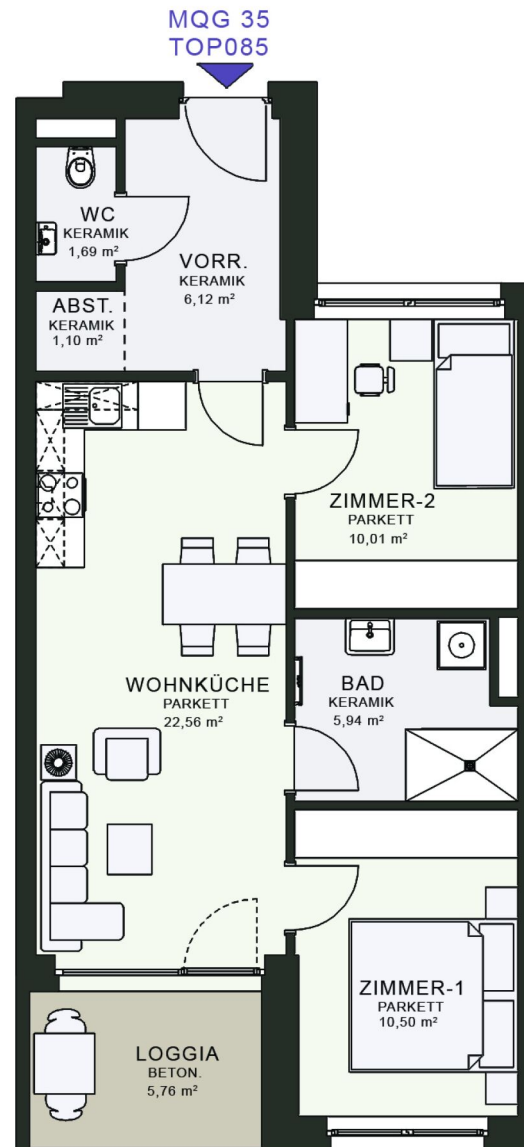

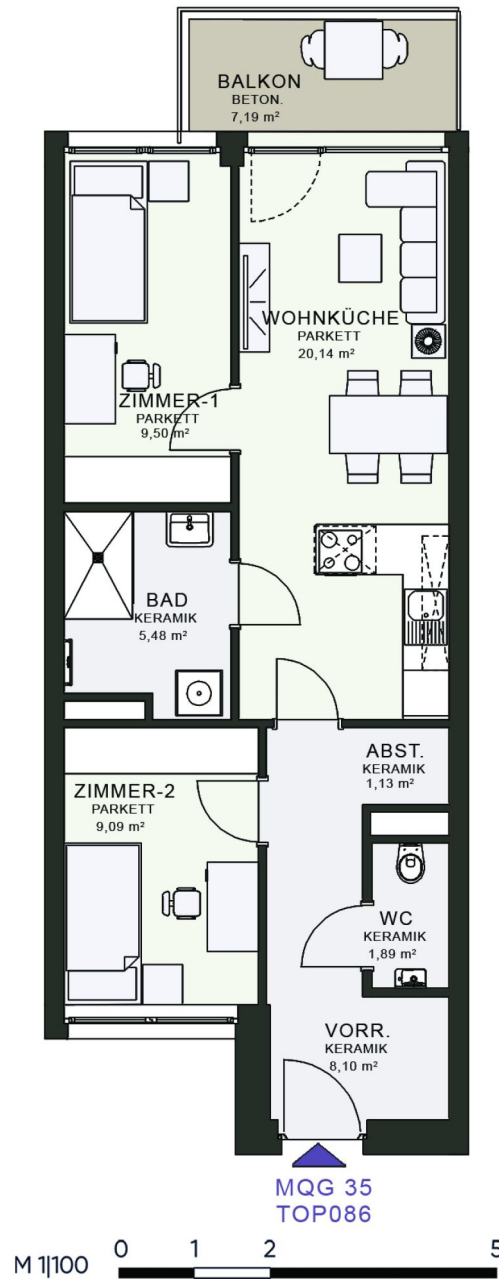

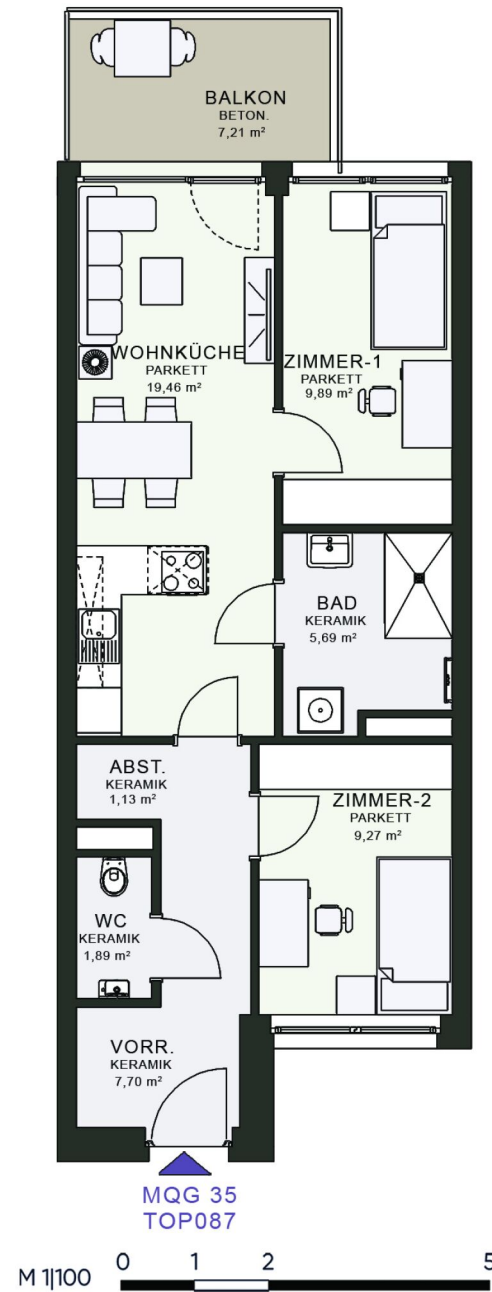

3 ZIMMER 55,41 m² WOHNFLÄCHE

BRUTTOMIETE: 836,37 €

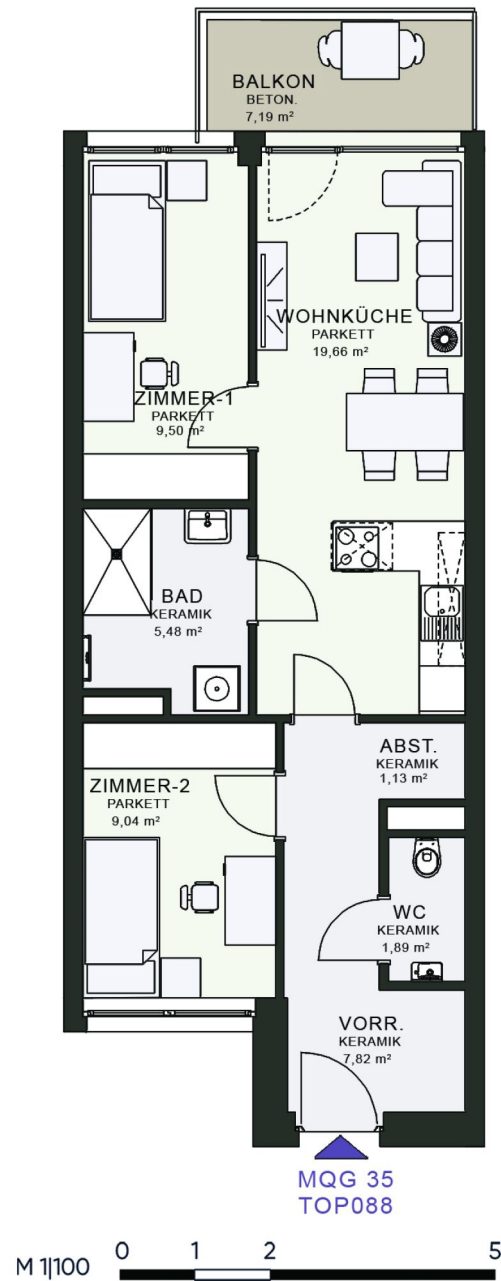

3 ZIMMER 54,87 m² WOHNFLÄCHE

BRUTTOMIETE: 828,64 €

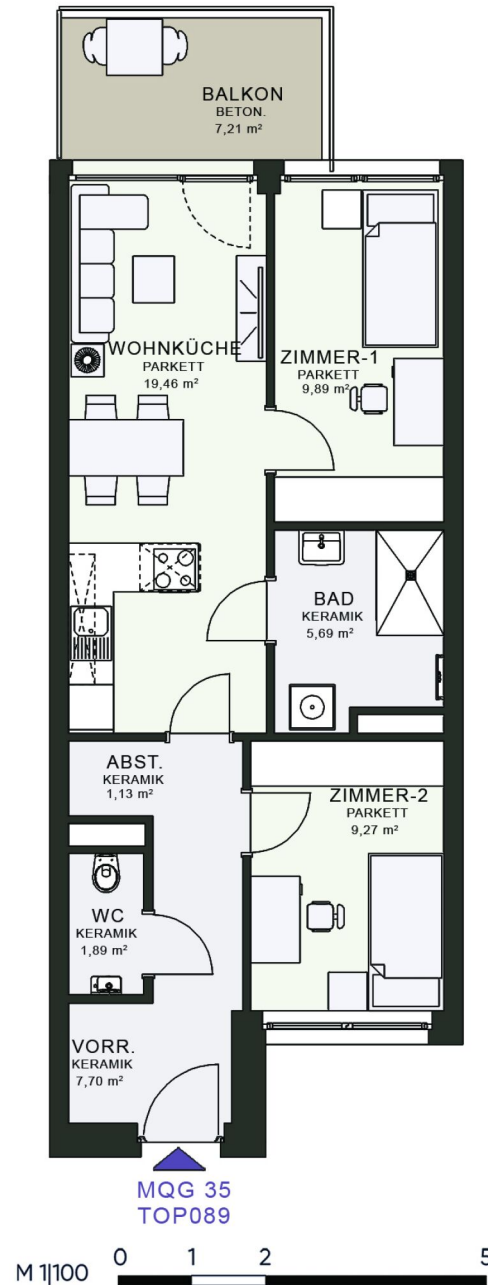

3 ZIMMER 55,41 m² WOHNFLÄCHE

BRUTTOMIETE: 836,37 €

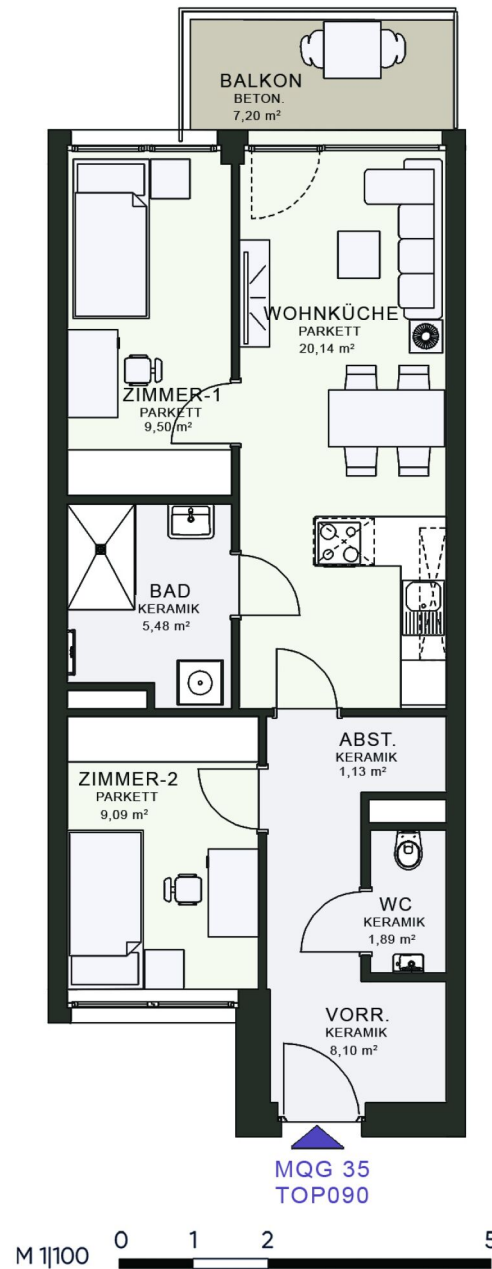

3 ZIMMER 55,68 m² WOHNFLÄCHE

BRUTTOMIETE: 840,22 €

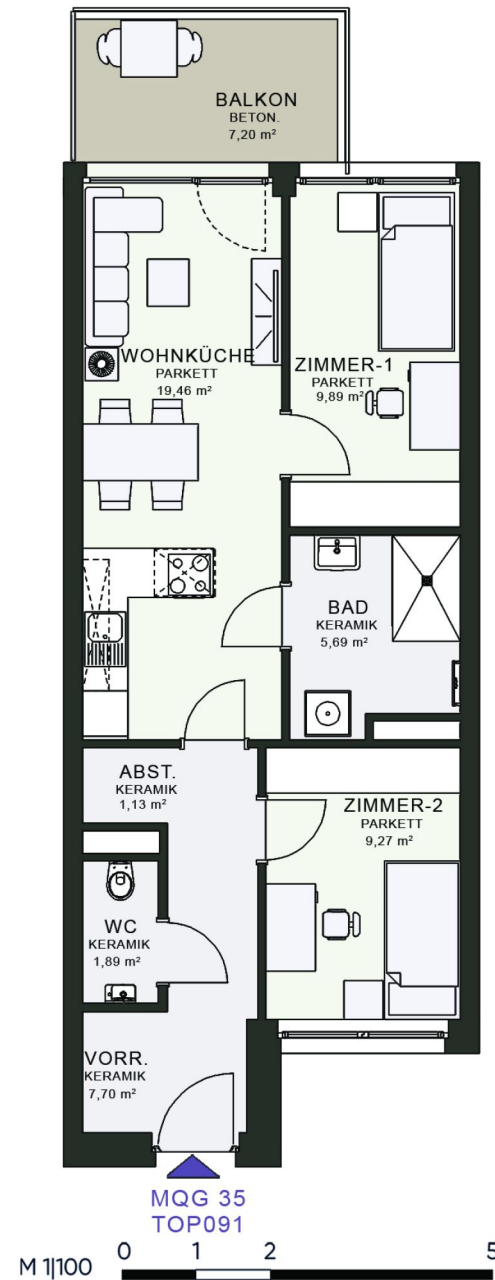

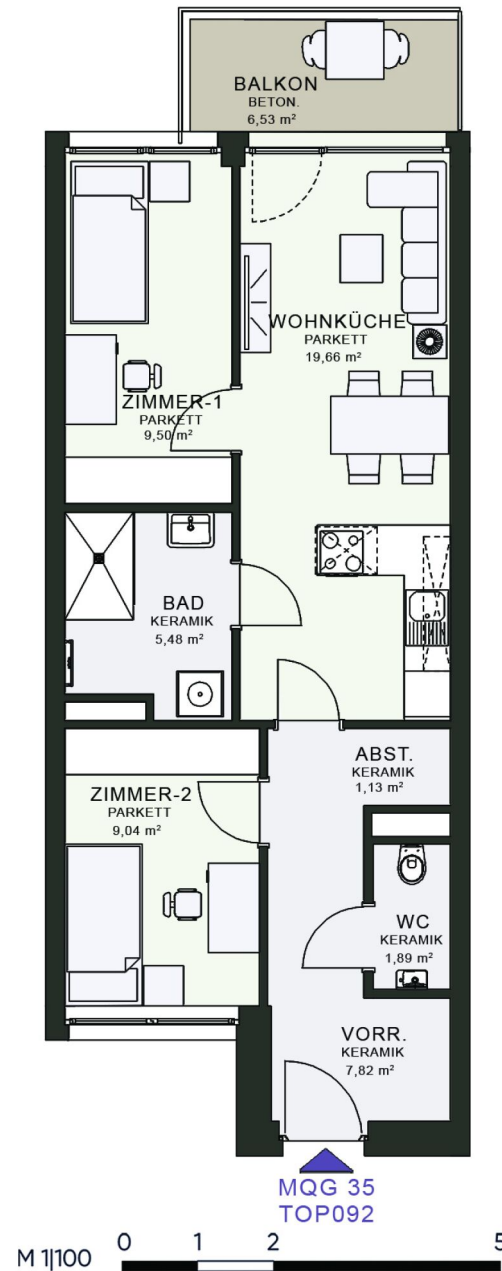

3 ZIMMER 54,87 m² WOHNFLÄCHE

BRUTTOMIETE: 828,64 €

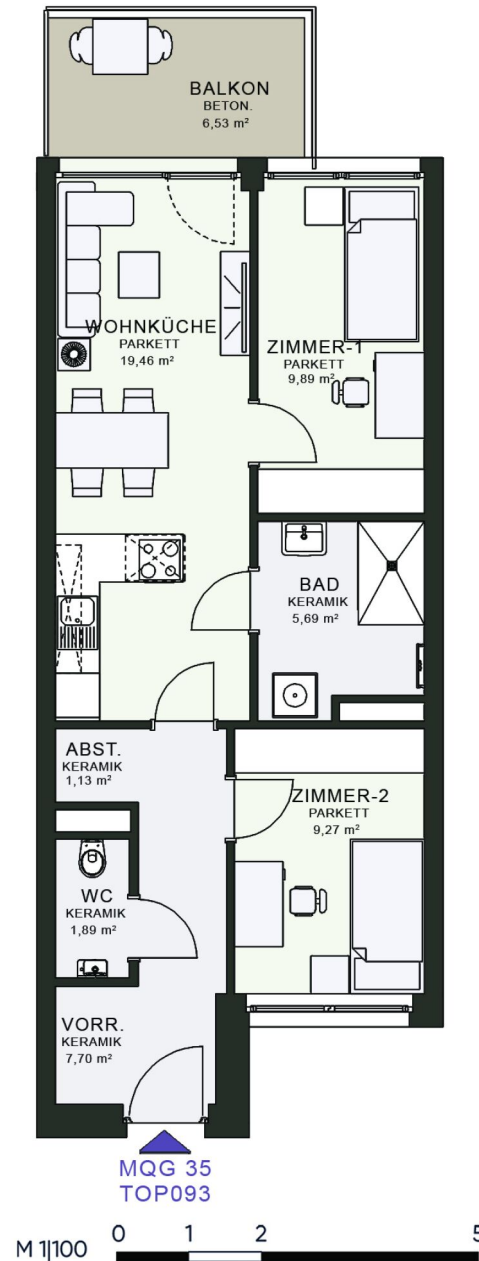

3 ZIMMER 55,41 m² WOHNFLÄCHE

BRUTTOMIETE: 836,37 €

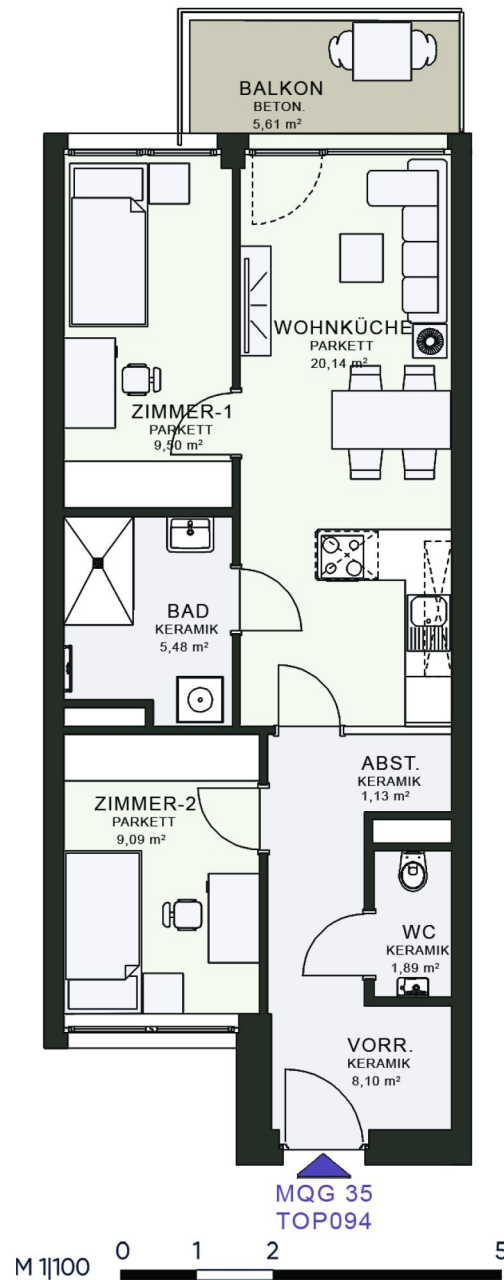

3 ZIMMER 55,68 m² WOHNFLÄCHE

BRUTTOMIETE: 840,22 €

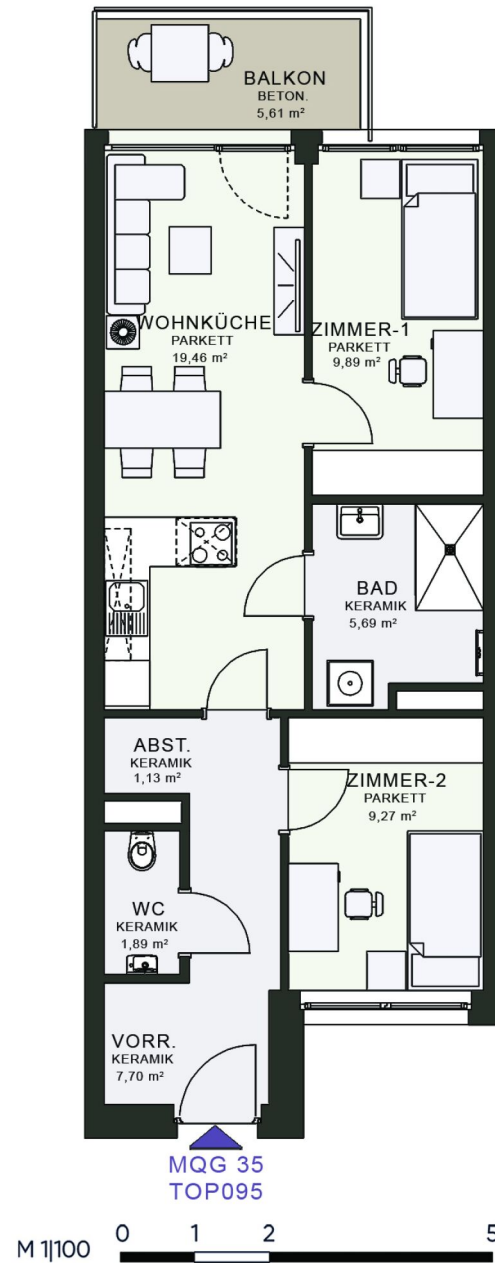

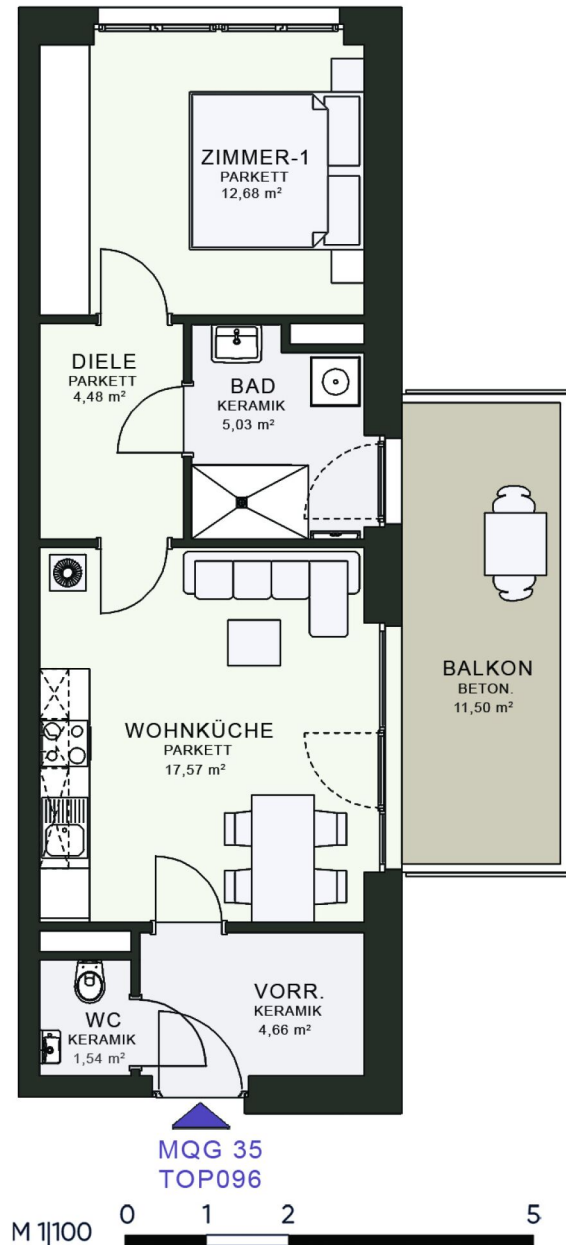

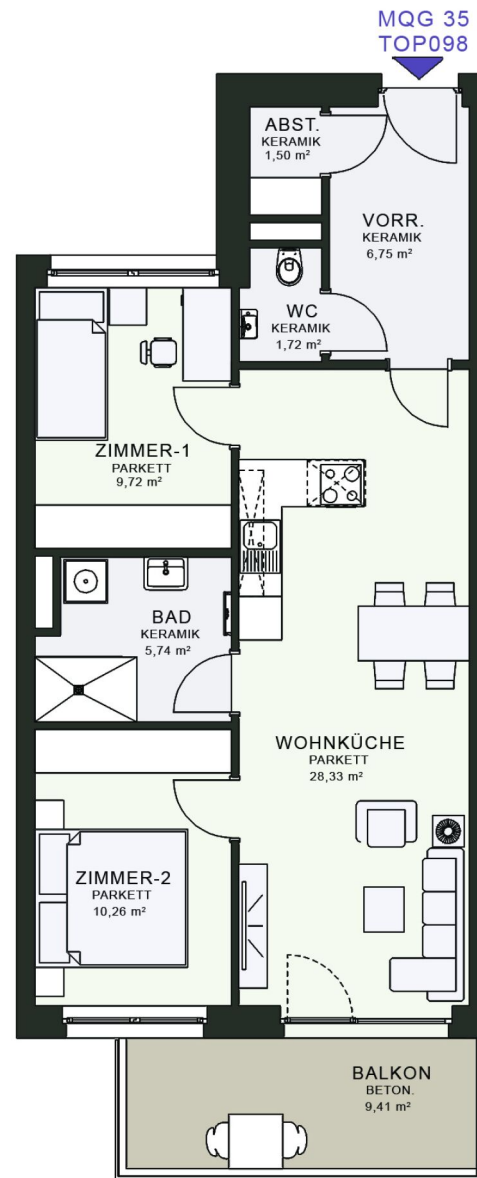

3 ZIMMER 64,02 m² WOHNFLÄCHE

BRUTTOMIETE: 952,45 €

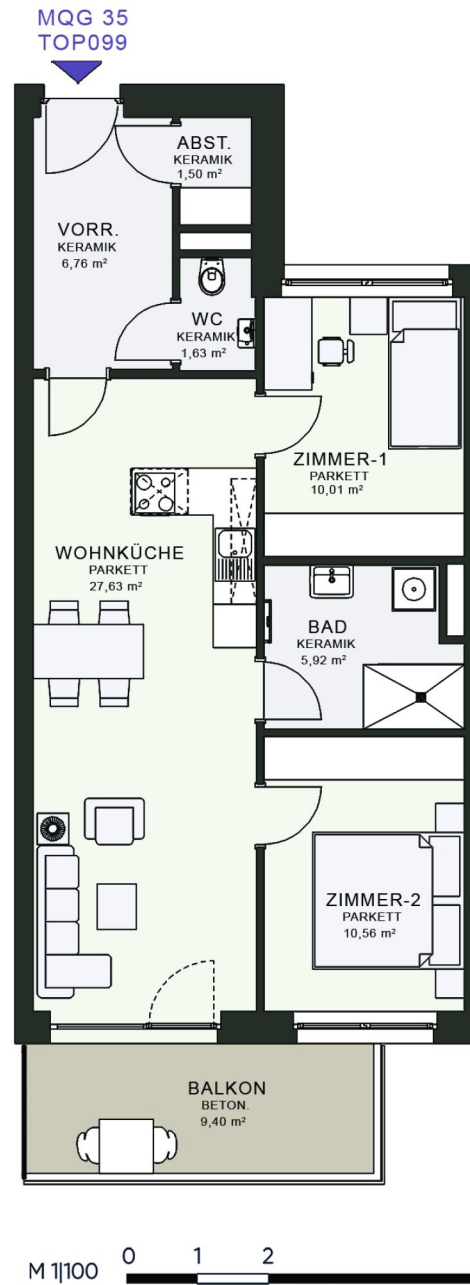

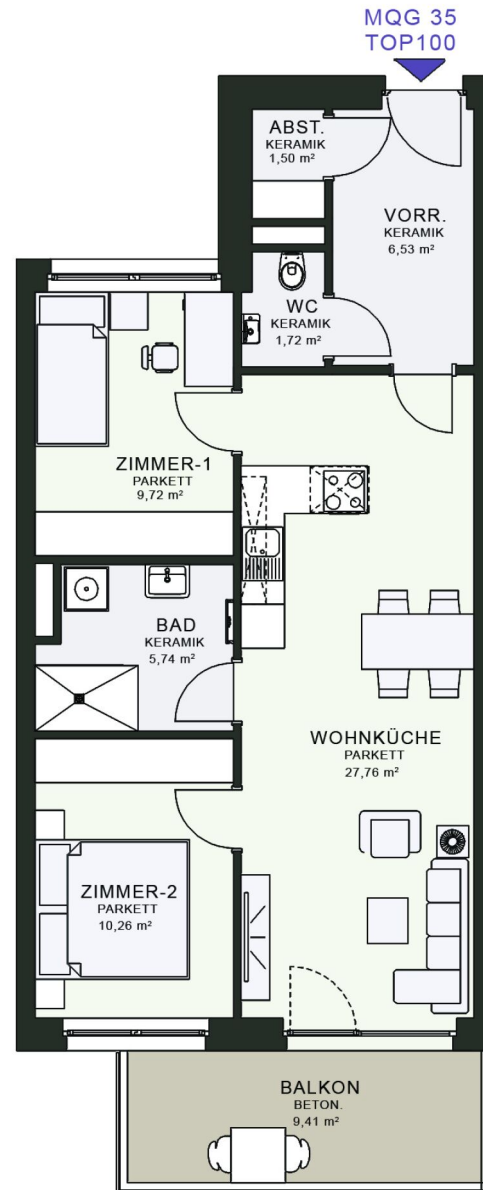

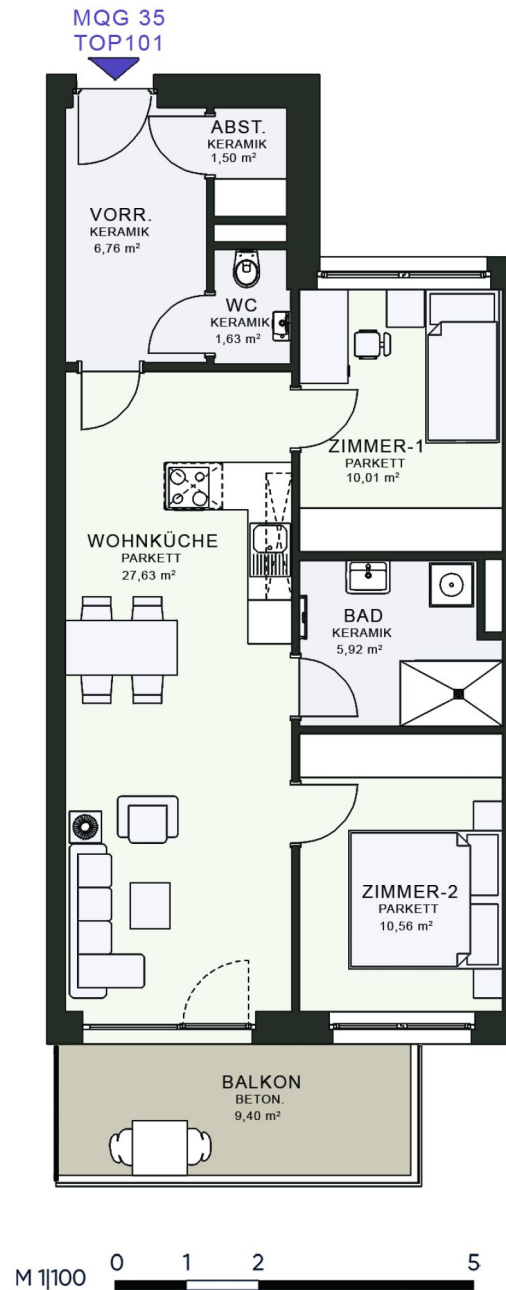

3 ZIMMER 64,01 m² WOHNFLÄCHE

BRUTTOMIETE: 987,50 €

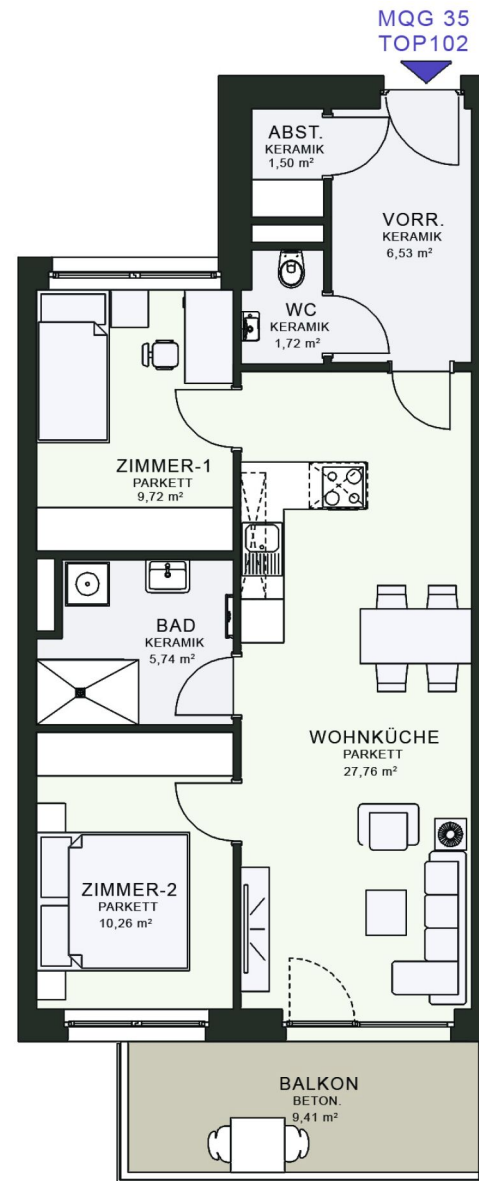

MQG 35
TOP103

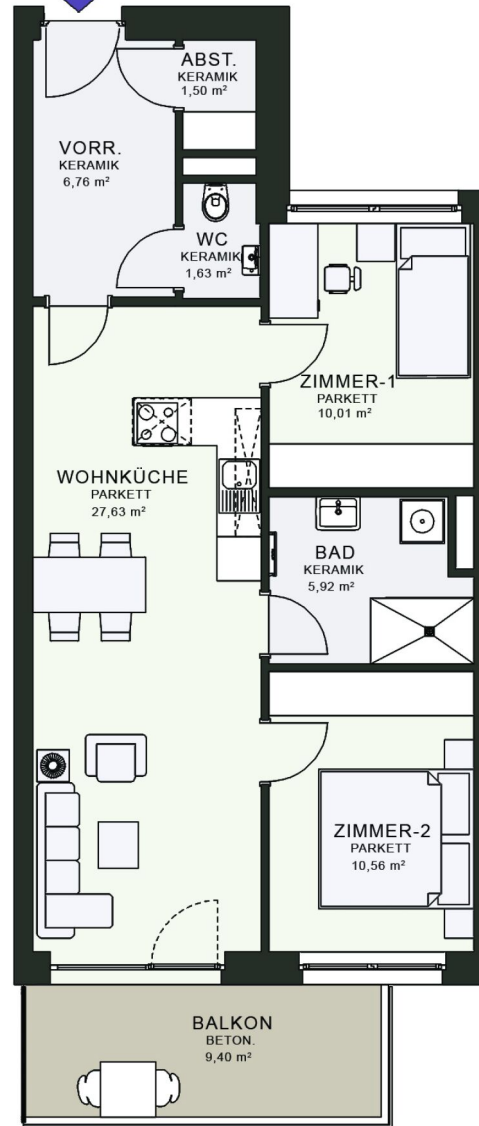

3 ZIMMER 64,01 m² WOHNFLÄCHE

BRUTTOMIETE: 969,90 €

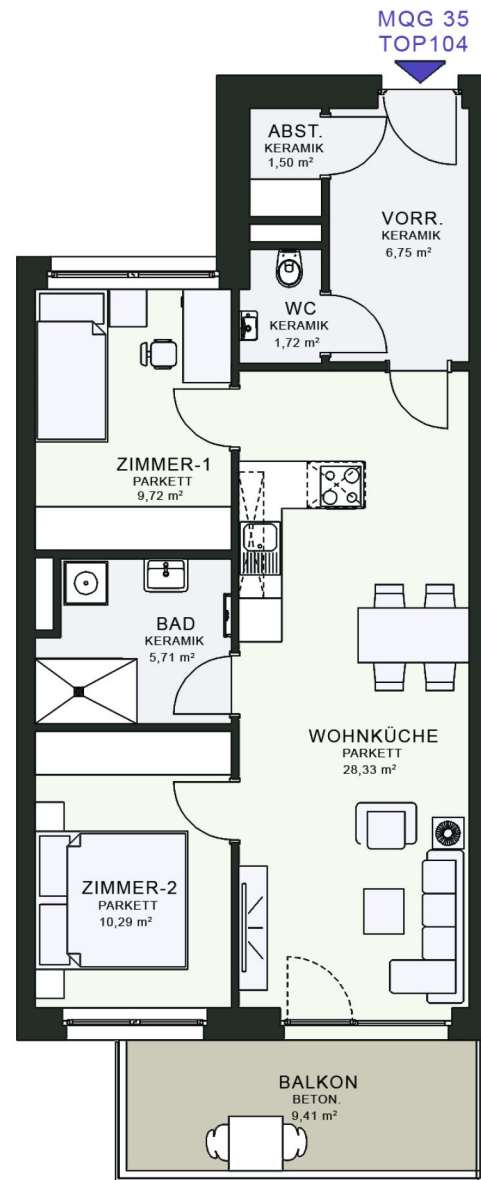

3 ZIMMER 64,02 m² WOHNFLÄCHE

BRUTTOMIETE: 970,06 €

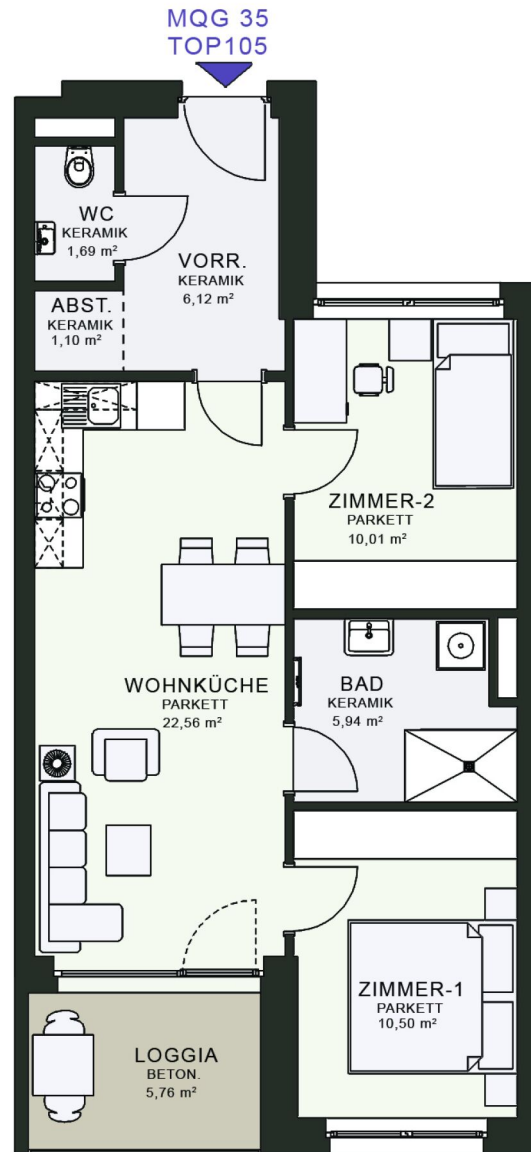

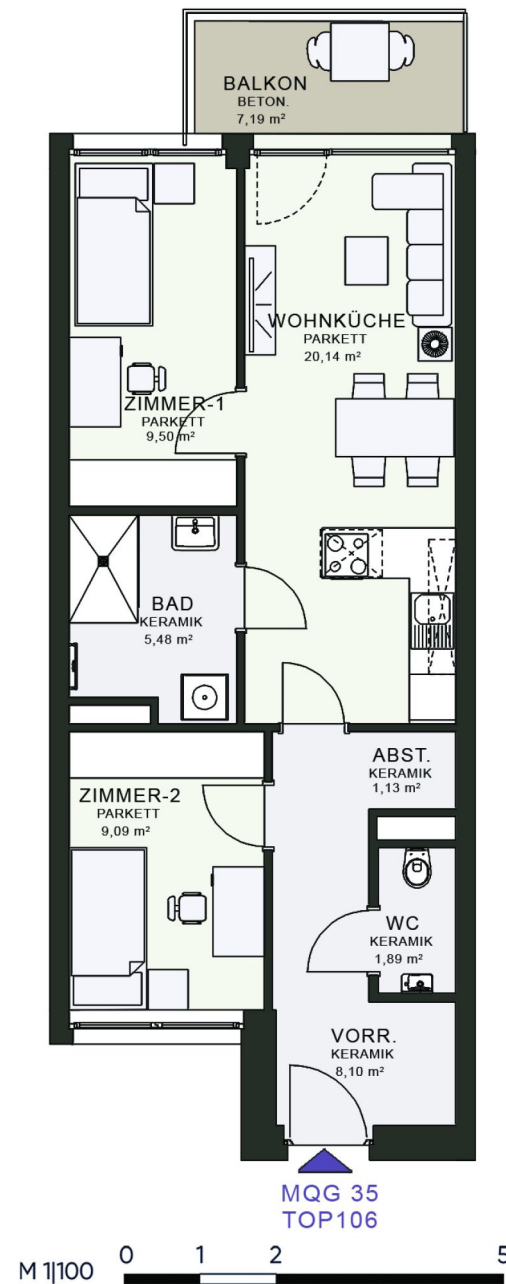

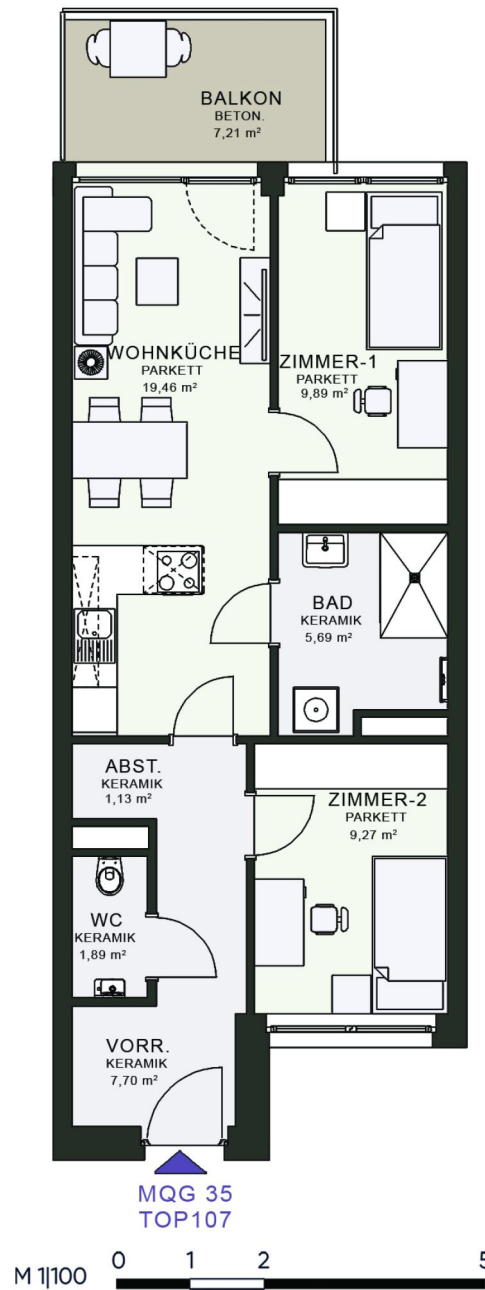

3 ZIMMER 55,41 m² WOHNFLÄCHE

BRUTTOMIETE: 860,74 €

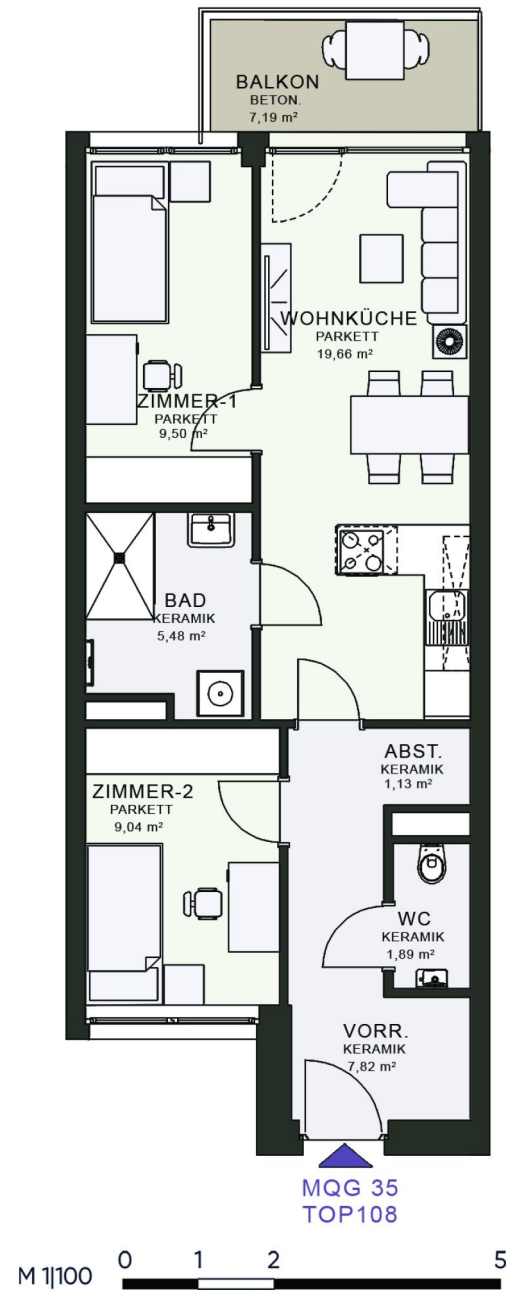

3 ZIMMER 54,87 m² WOHNFLÄCHE

BRUTTOMIETE: 852,79 €

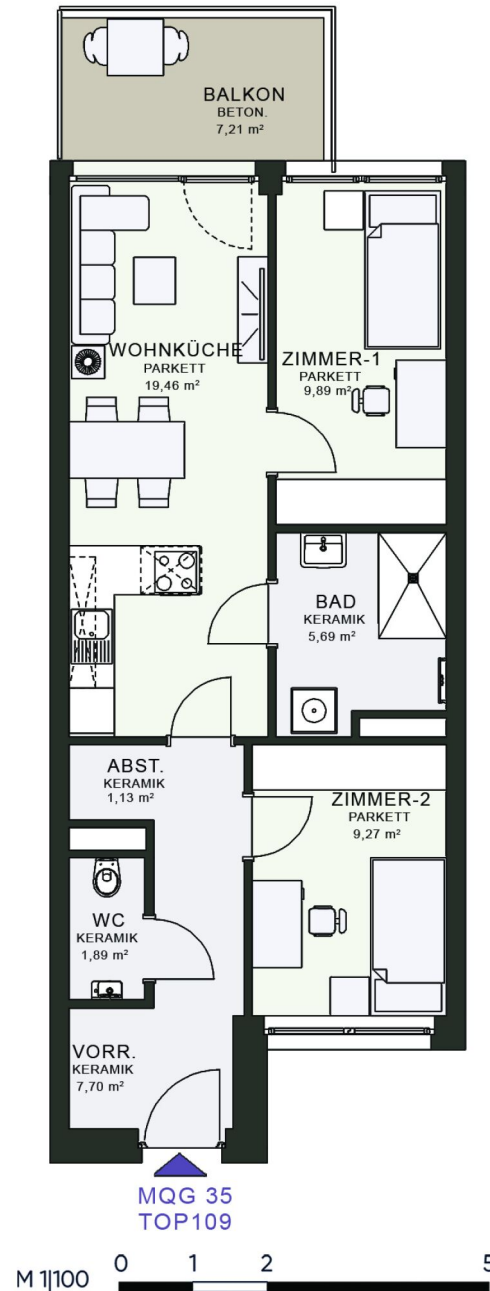

3 ZIMMER 55,41 m² WOHNFLÄCHE

BRUTTOMIETE: 860,74 €

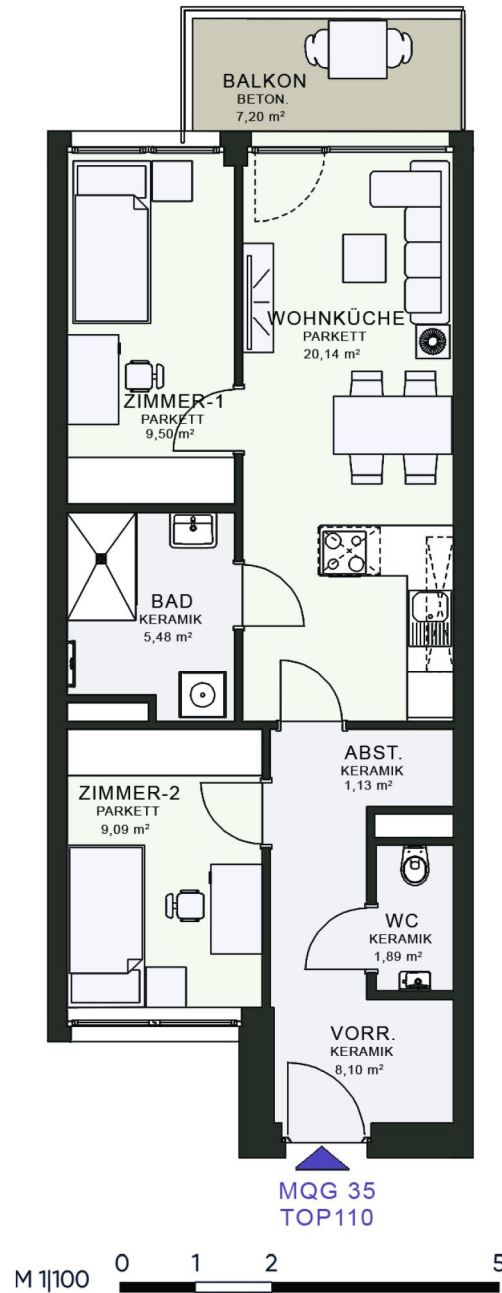

3 ZIMMER 55,68 m² WOHNFLÄCHE

BRUTTOMIETE: 864,72 €

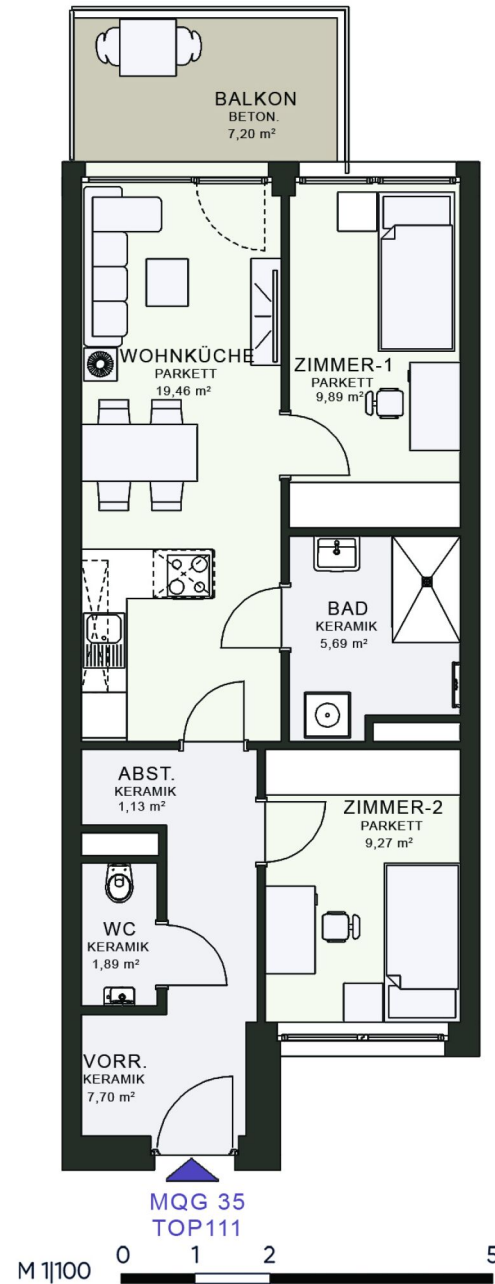

3 ZIMMER 55,41 m² WOHNFLÄCHE

BRUTTOMIETE: 860,74 €

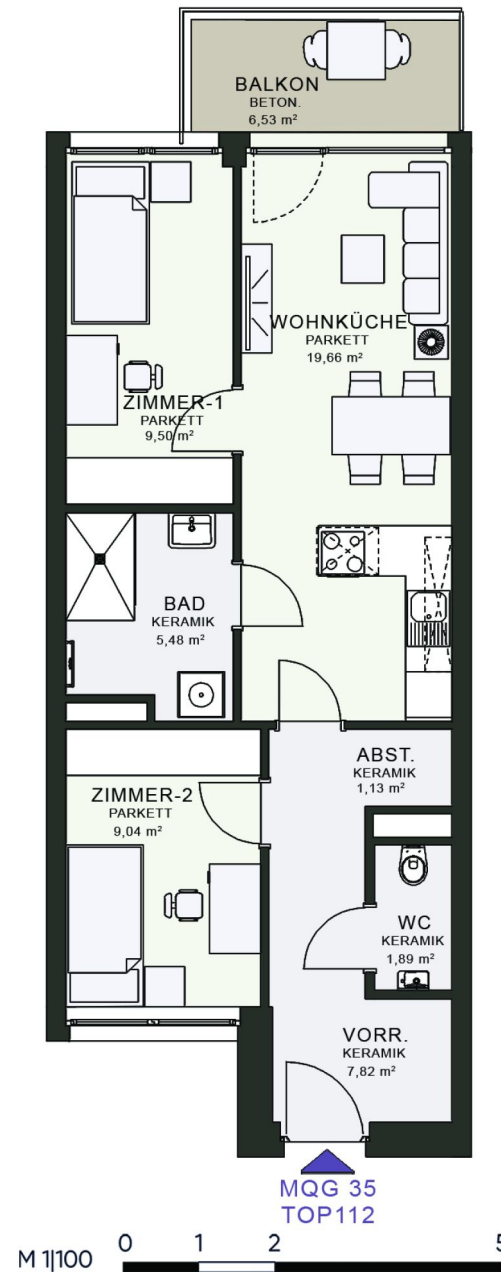

3 ZIMMER 54,87 m² WOHNFLÄCHE

BRUTTOMIETE: 852,79 €

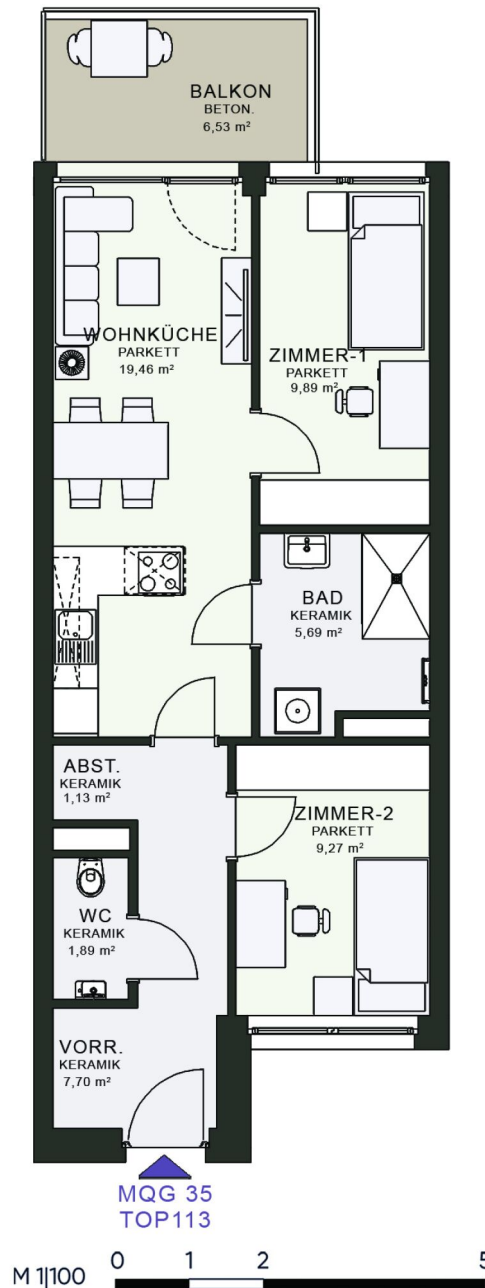

3 ZIMMER 55,41 m² WOHNFLÄCHE

BRUTTOMIETE: 860,74 €

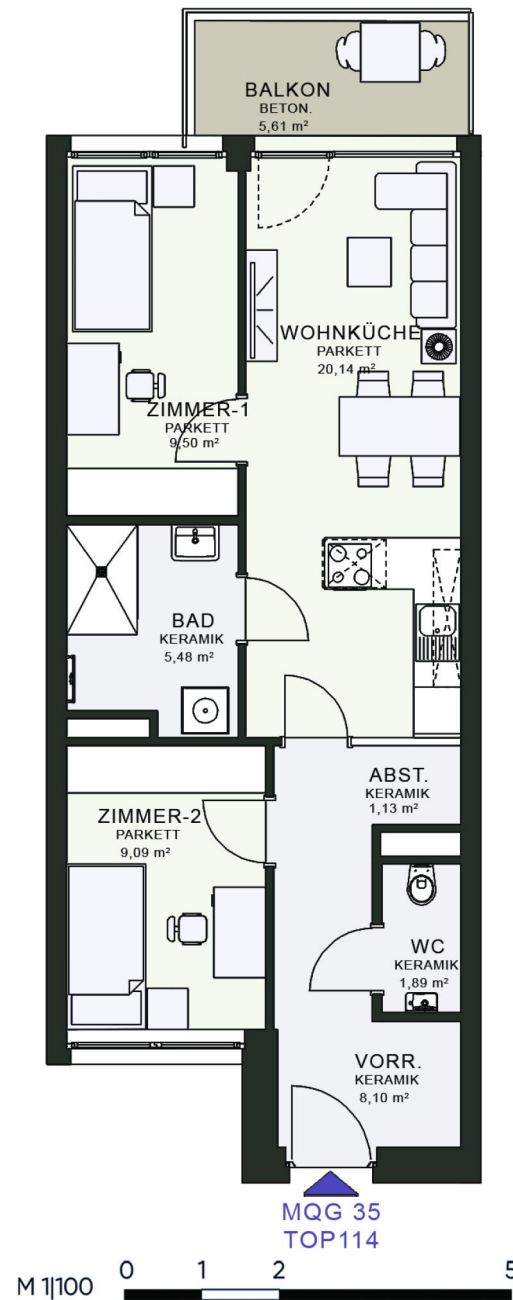

3 ZIMMER 55,68 m² WOHNFLÄCHE

BRUTTOMIETE: 864,72 €

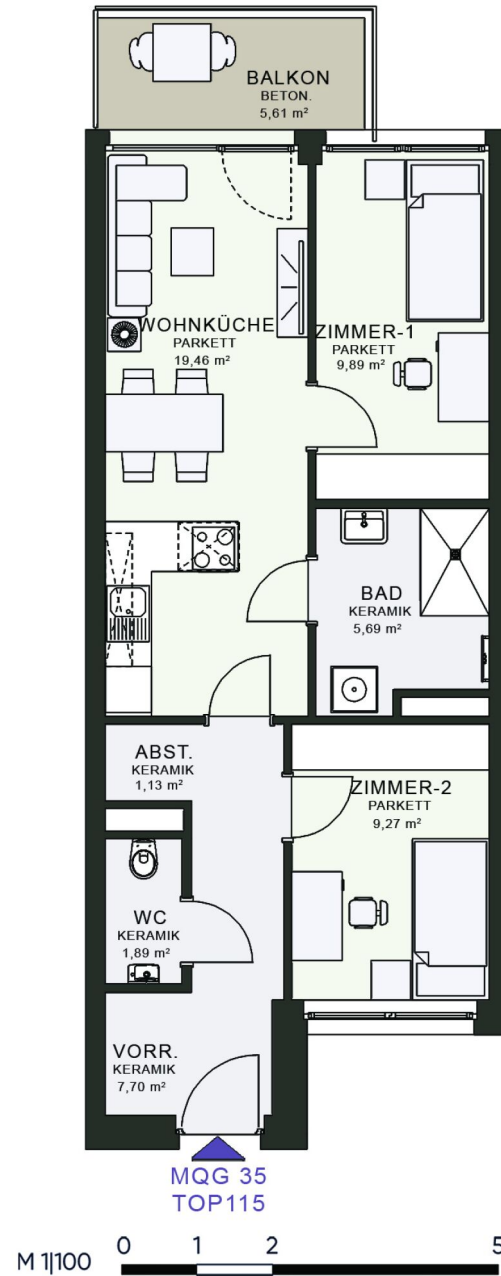

3 ZIMMER 55,41 m² WOHNFLÄCHE

BRUTTOMIETE: 860,74 €

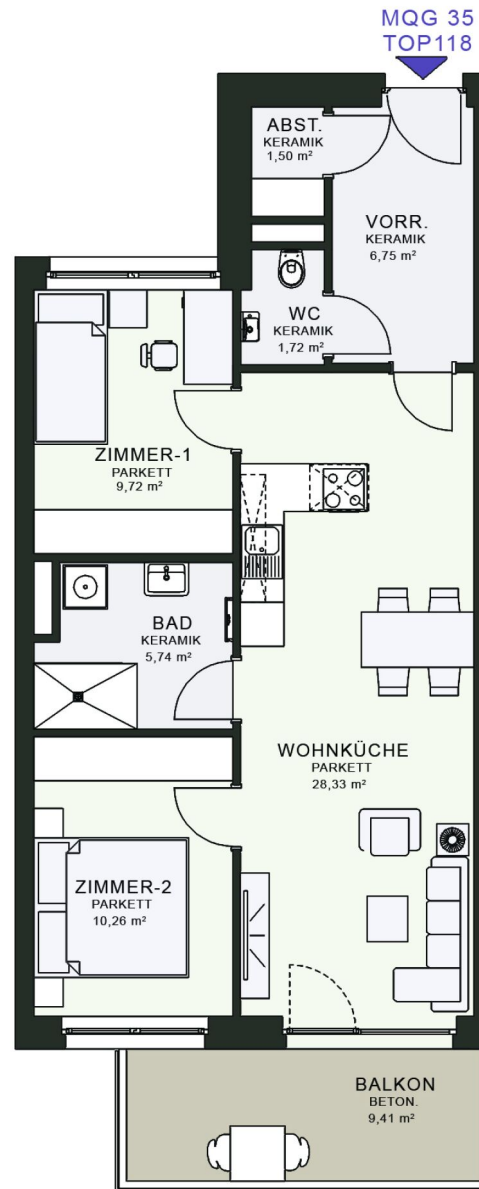

3 ZIMMER 64,02 m² WOHNFLÄCHE

BRUTTOMIETE: 987,66 €

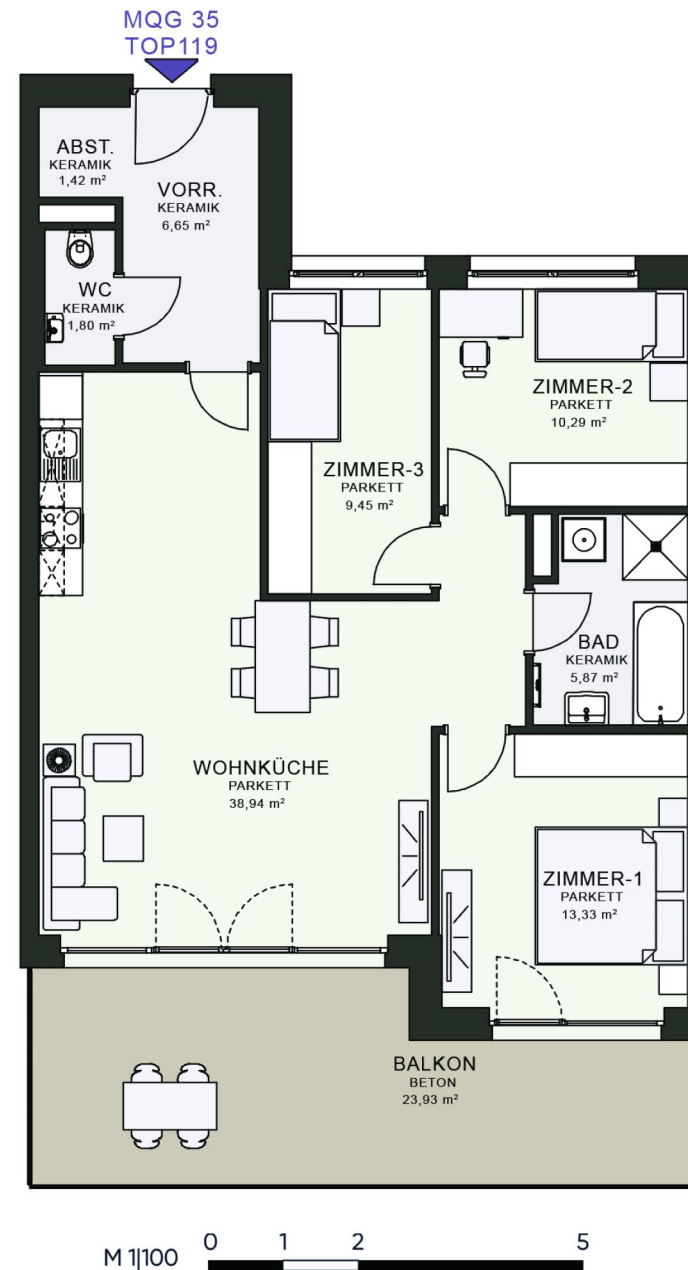

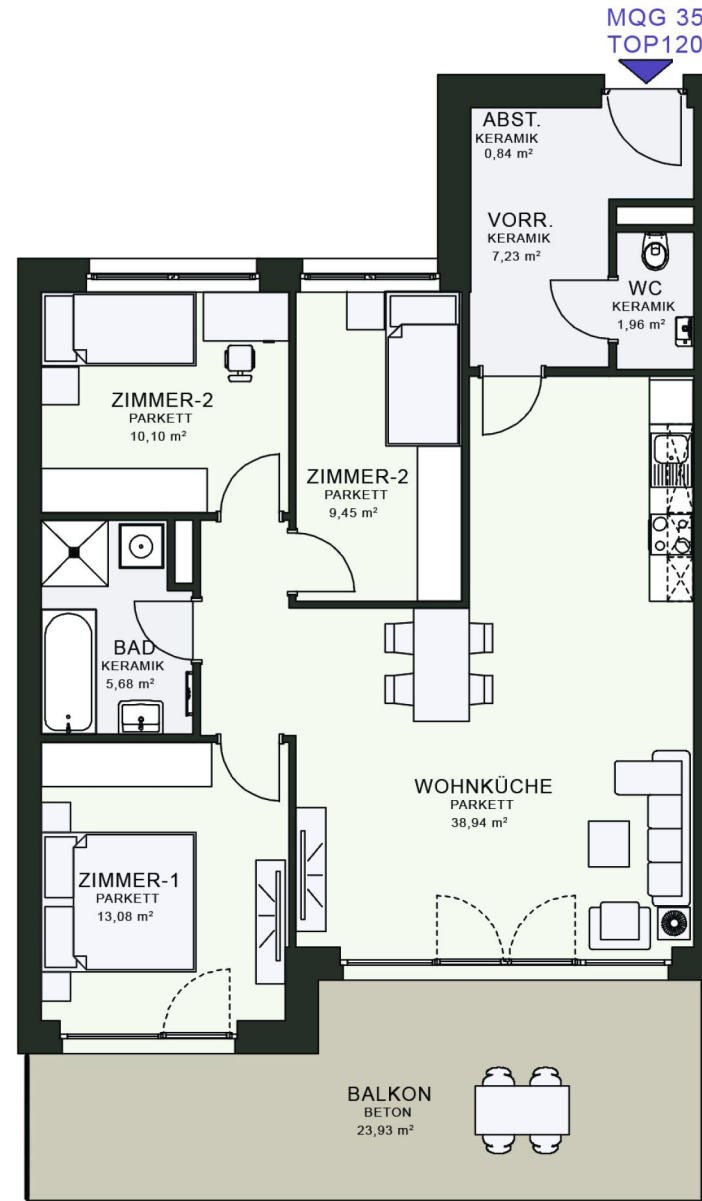

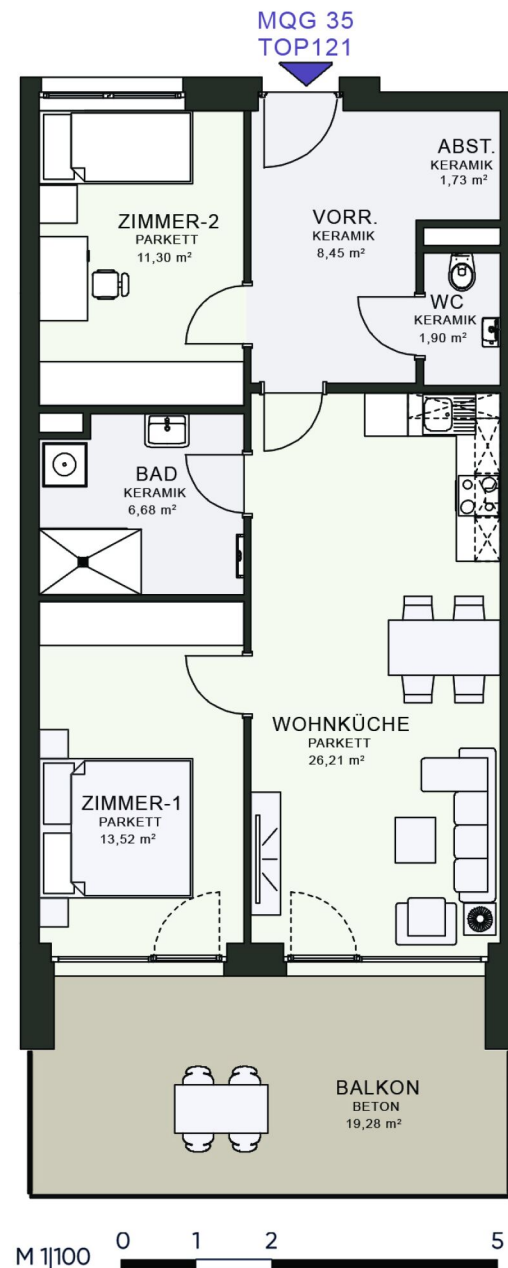

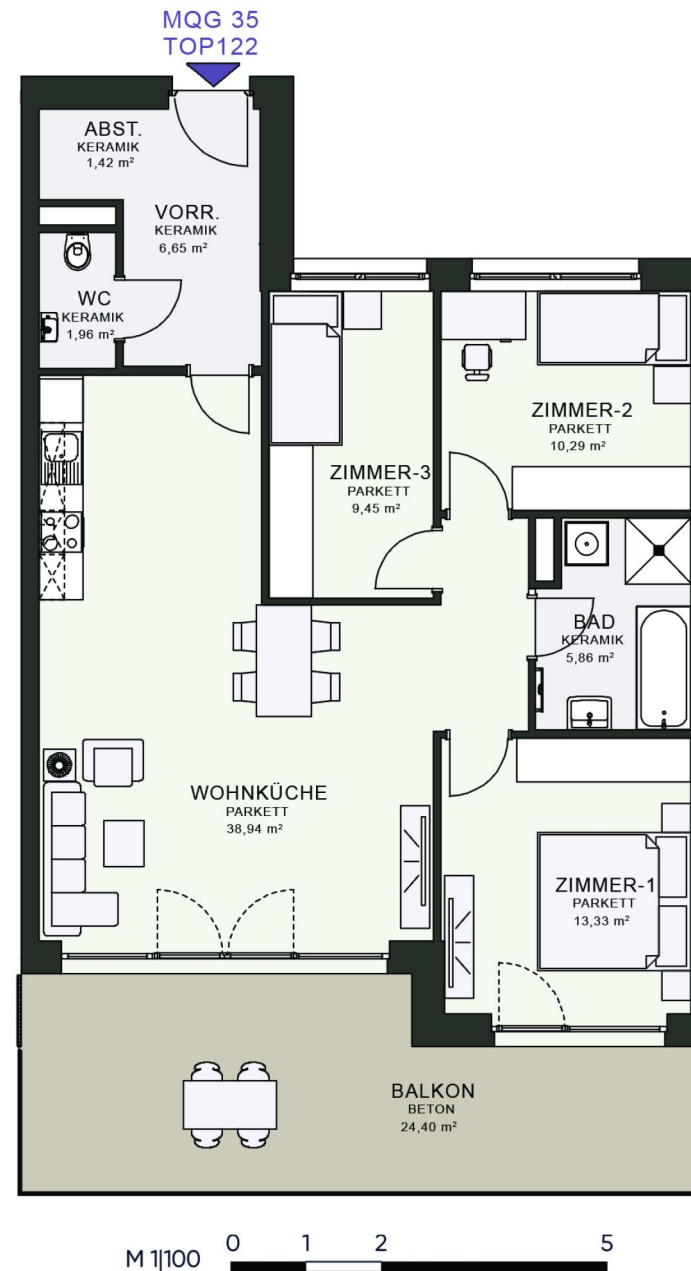

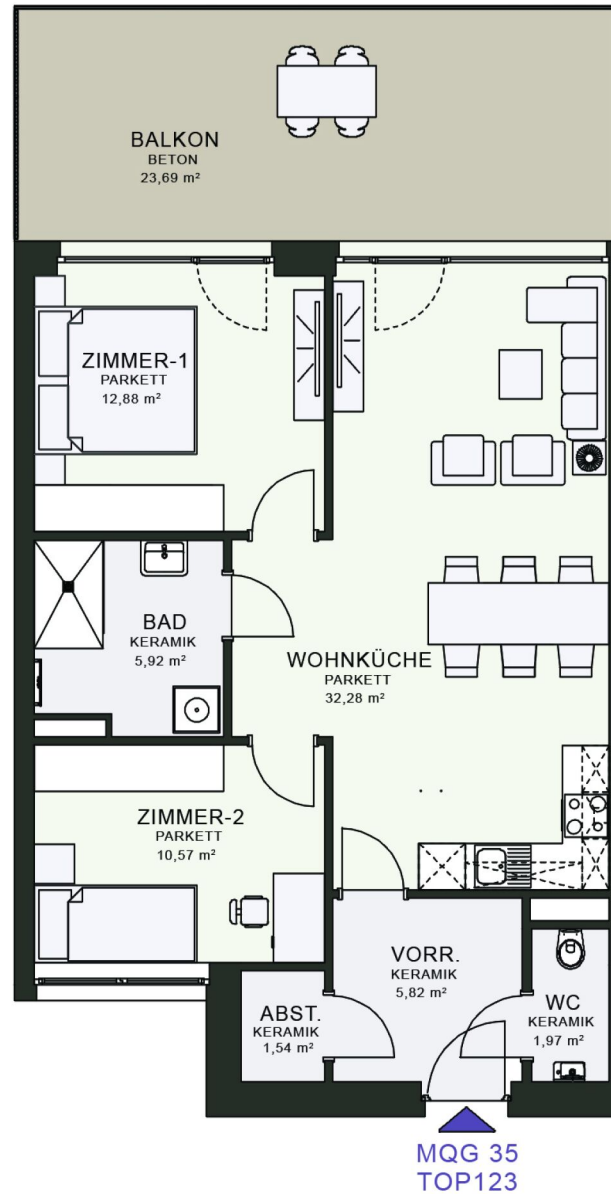

3 ZIMMER 70,98 m² WOHNFLÄCHE

BRUTTOMIETE: 1.250,80 €

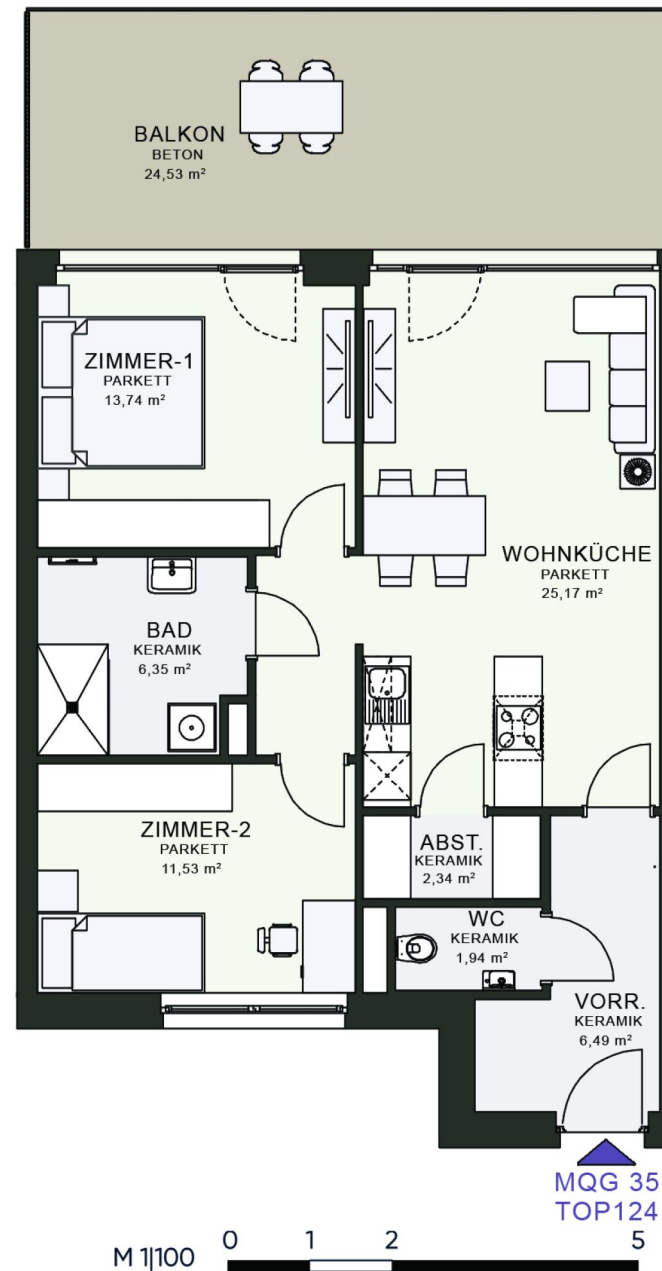

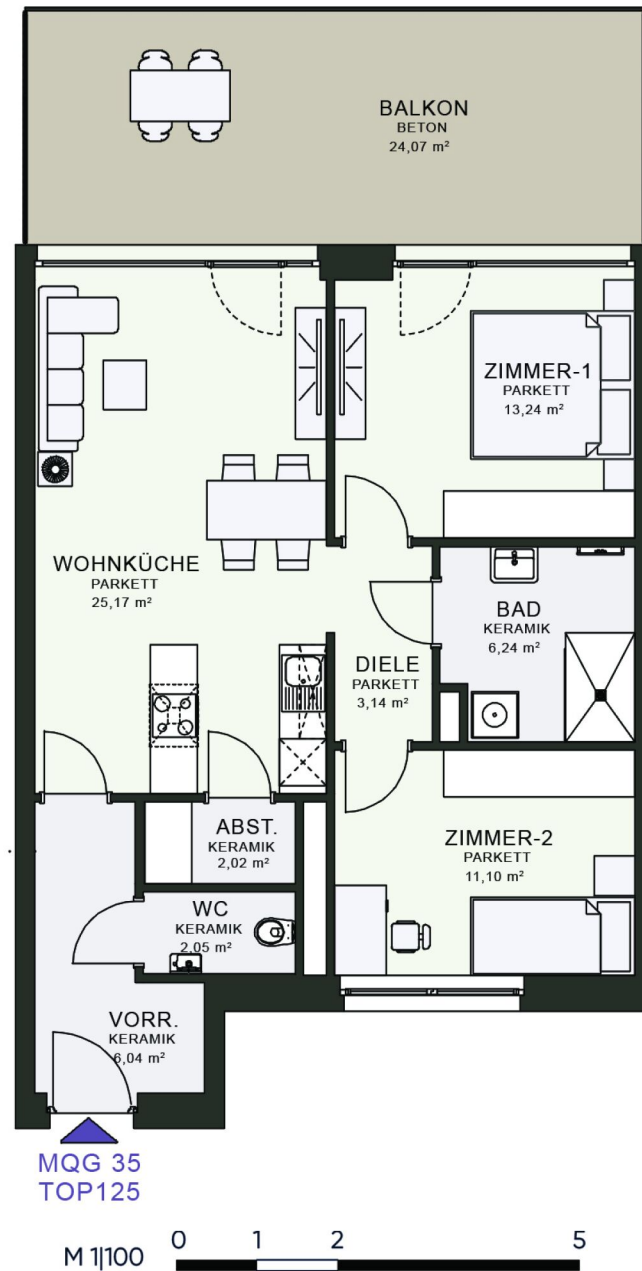

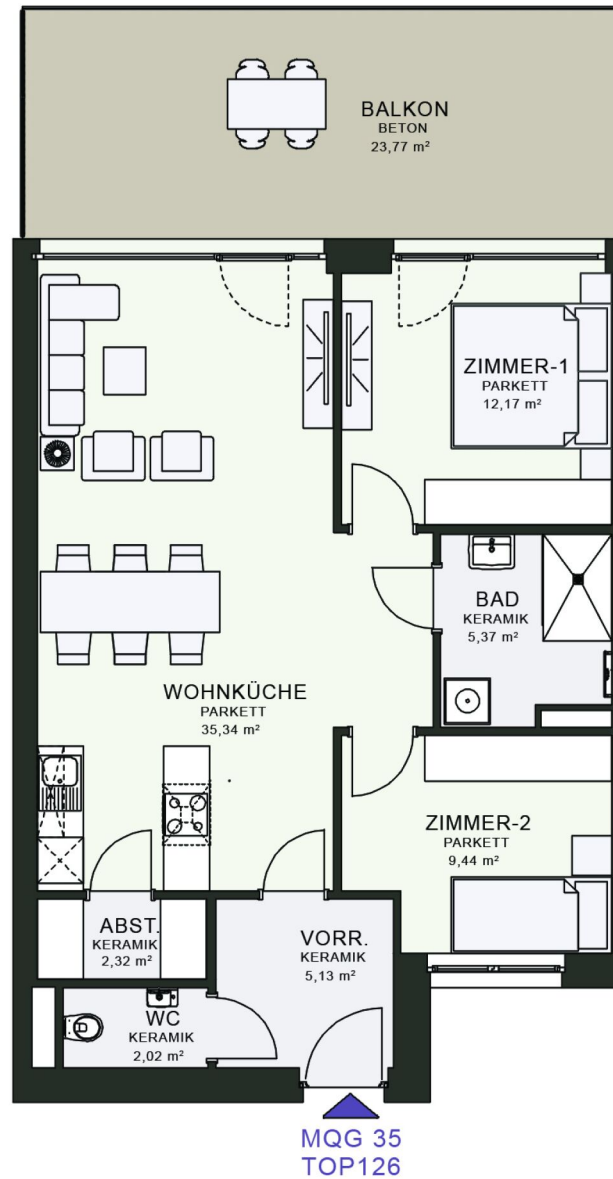

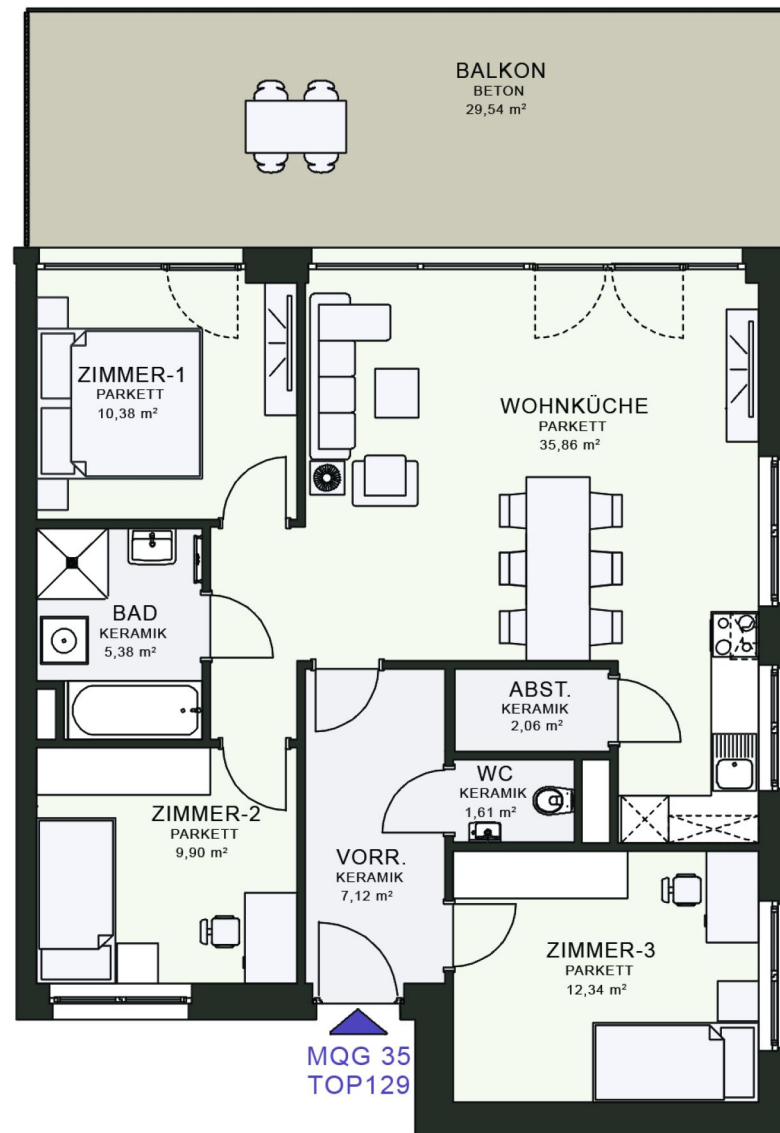

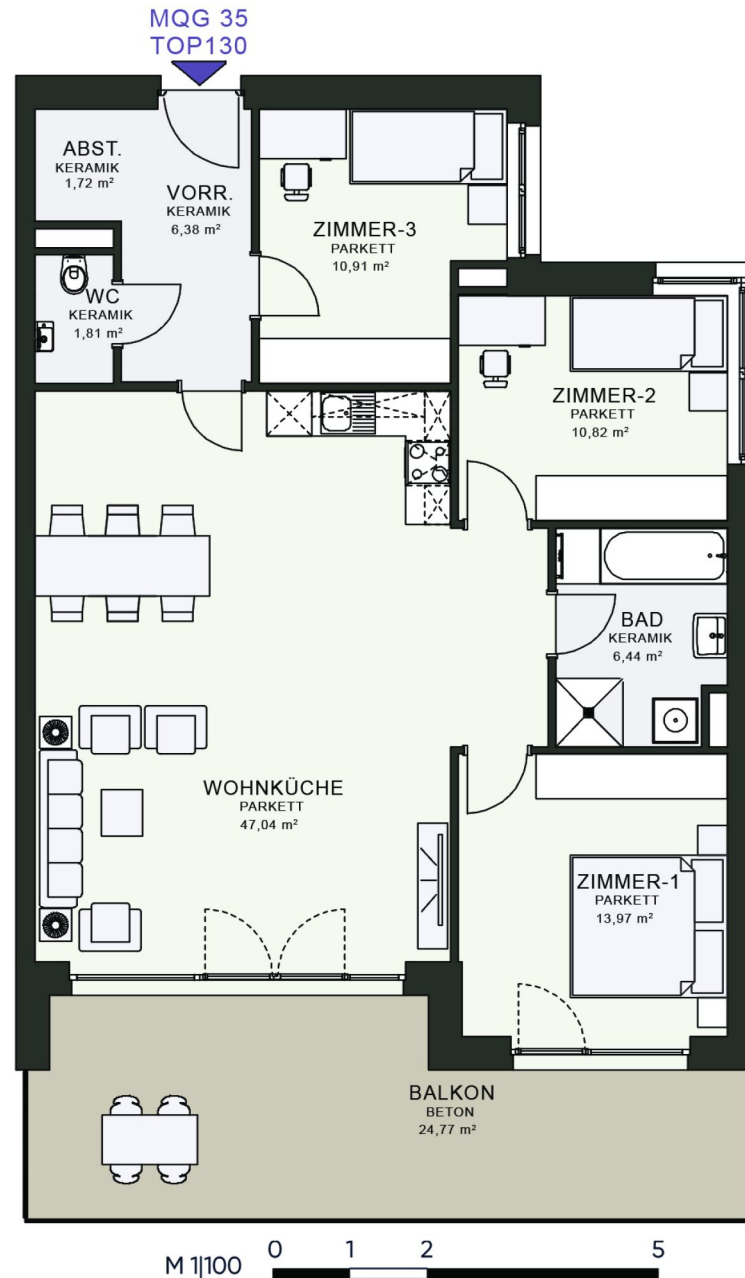

Unser Blick ist immer nach vorne gerichtet:

Die EHL-Immobiliengruppe lebt ihre Unternehmenswerte.
Täglich. Kompetent. Engagiert. Leidenschaftlich.
In allen Dienstleistungsbereichen.

Vermittlung	Wohnimmobilien	Anlageobjekte
Bewertung	Vorsorgewohnungen	Zinshäuser
Investment	Büroimmobilien	Betriebsliegenschaften
Asset Management	Einzelhandelsobjekte	Grundstücke
Market Research	Logistikimmobilien	Hotels

EHL Wohnen GmbH

Rathausstraße 1 | A-1010 Wien | T +43 1 512 76 90 | wohnung@ehl.at | wohnung.at



An alliance member of
 **BNP PARIBAS**
REAL ESTATE

Wir leben
Immobilien.

