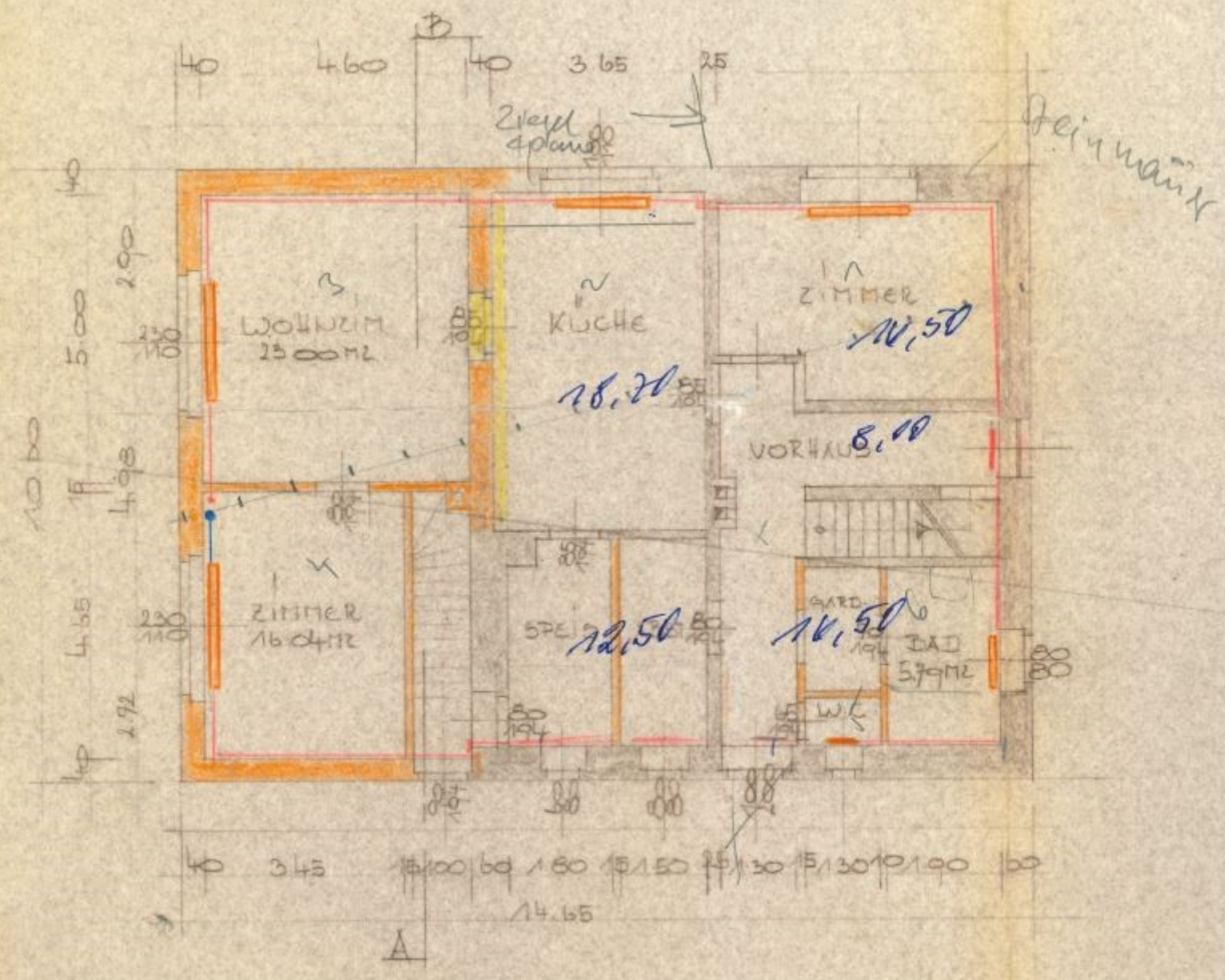


GRUNDRISS - ERDGESCHOSS